

**NOTE:- PROVIDE LETTERBOX;**  
 - SITUATED ON A HARD STANDING AREA OF 1540x2070mm AND HAVE A GRADIENT AND CROSSFALL DIRECTLY IN FRONT WHICH IS LESS THAN 1:40 IN ANY DIRECTION,  
 - SHALL HAVE WHEELCHAIR ACCESS BY A CONTINUOUS ACCESSIBLE PATH OF TRAVEL FROM THE DWELLING TO THE LETTERBOX,  
 - SHALL BE LOCKABLE,  
 - THE HEIGHT OF THE LETTERBOX SHALL BE BETWEEN 600mm AND 1100mm ABOVE FFL.

**NOTE:- PROVIDE A SAFE, CONTINUOUS STEP-FREE ACCESSWAY SHALL BE PROVIDED FROM THE FRONT BOUNDARY OF THE SITE TO AN ENTRY DOORWAY OF THE DWELLING. WITH GRADIENT OF:**  
 - 1:20 FIRM AND LEVEL SURFACE, AND EXTEND HORIZONTALLY FOR AN ADDITIONAL MINIMUM OF 600mm (P4/R11) DESIGN AS PER AS1428.1  
 - 1:14 RAMP, KERB AND HANDRAIL AS PER AS1428.1 (P5/R12)  
 - 1:10 RAMP, KERB AND HANDRAIL AS PER AS1428.1 (P/R11)  
**ALL RAMPS WITH:**  
 - CLEAR WIDTH 1200mm  
 - LANDING AS PER A1428.1

**NOTE:**  
 EXTERNAL HARD STAND AREAS (CONCRETE) TO HAVE MAX GRADIENT. 1:14 IN DIRECTION OF TRAVEL & 1:40 ACROSS THE DIRECTION OF TRAVEL

**PROPOSED LEVELS**  
 PAD LEVEL (P.L.): 7.700  
 CUT: 450mm  
 FILL: 400mm  
 FINISHED FLOOR: 8.100  
 LEVEL (F.F.L.)

**SITE NOTES**  
 LOCAL AUTHORITY: MAITLAND C. C.  
 ON: DP 6926  
 SITE AREA: 998m<sup>2</sup>  
 SITE COVER: 26.48%  
 WIND CLASS: N2  
 SOIL CLASS: TBC  
 BAL RATING: NIL  
 ACOUSTICS: H2

**SERVICES LEGEND:**

- RAINWATER
- SEWER
- STORMWATER
- OVERHEAD ELECTRICAL & POWERPOLE
- GAS
- TELSTRA
- WATER METER
- ELECTRICITY SUPPLY
- NBN PIT

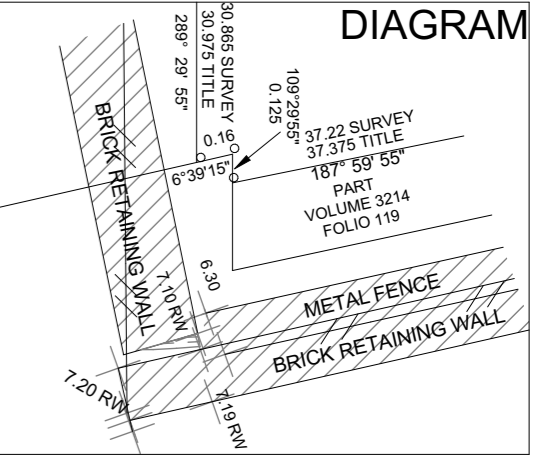
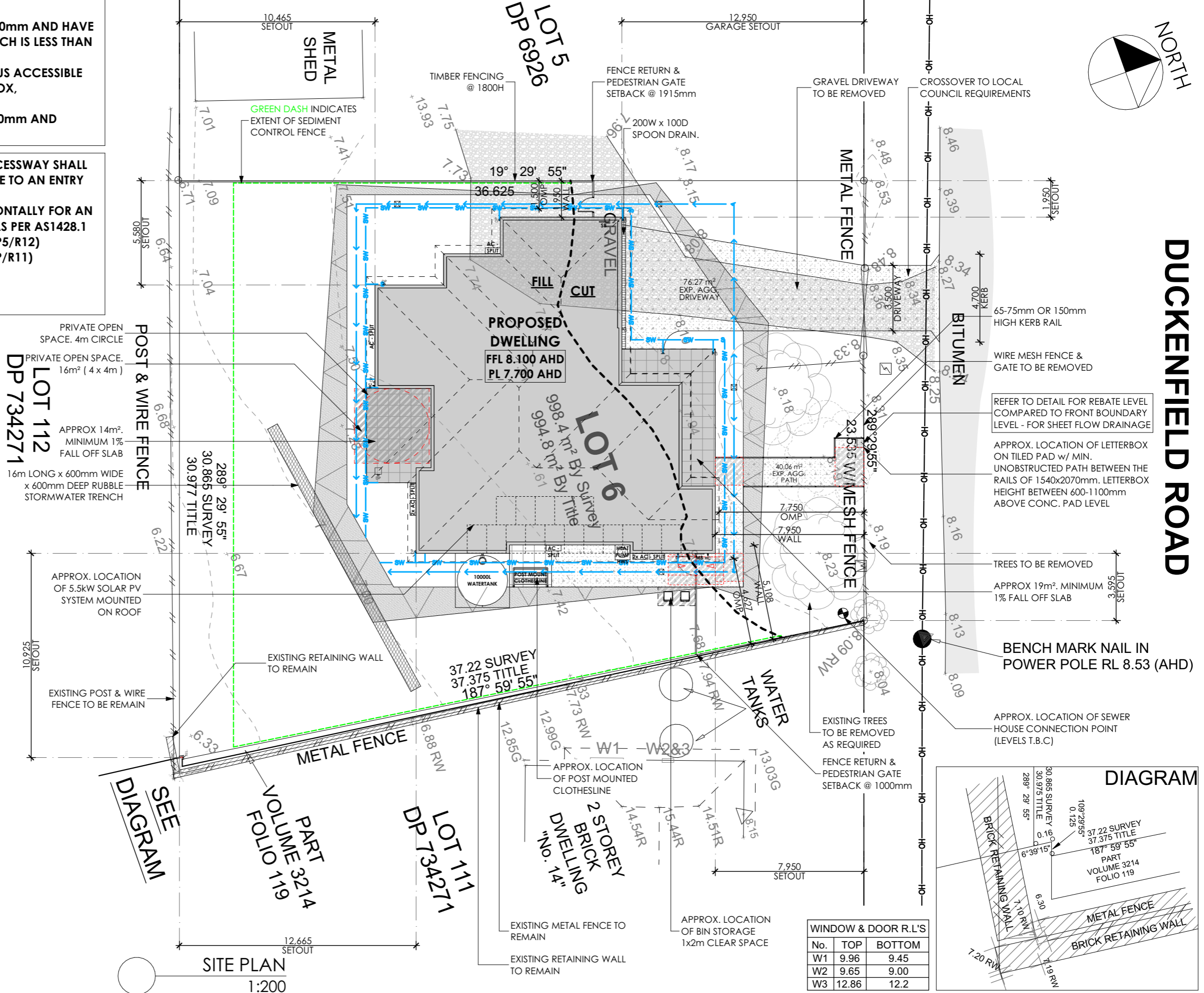

WINDOW & DOOR R.L.'S		
No.	TOP	BOTTOM
W1	9.96	9.45
W2	9.65	9.00
W3	12.86	12.2

**DUCKENFIELD ROAD**

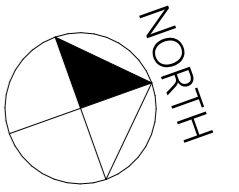

**NOTES:**

EAVES: 450mm UNLESS NOTED OTHERWISE  
 WIND CLASS: N2  
 SOIL CLASS: TBC  
 ROOF PITCH: 25°  
 BAL RATING: **NIL**  
 ACOUSTICS: H2

**CLADDING KEY:**

4.5mm SOFFIT  
 6mm FC SHEET  
 8.5mm EASYLAP  
 9mm AXON  
 8mm MATRIX  
 7.5mm BLUE BOARD  
 9mm PRIMELINE

**MASONRY CONTROL JOINTS**

-WHERE ARTICULATION IS BESIDE A WINDOW, IT MUST EXTEND FROM THE DAMP-PROOF COURSE, ALONG THE EDGE OF WINDOW TO THE TOP OF THE BRICKWORK OR SOFFIT  
 -JOINTS MUST HAVE A WIDTH OF AT LEAST 10mm AND MUST BE ADEQUATELY WEATHERPROOFED

**NOTES:**

-PROVIDE MIN 3 No. STUDS TO SIDES OF DOOR/WINDOW OPENINGS TO SUIT LIGHT WEIGHT CLADDING FIXING  
 -NOTE: PROVIDE 68x31 TIMBER STOPS TO ALL CORNERS TO SUIT FINISHING OF WEATHERBOARDS.  
 -42x42 SURROUNDS TO ALL WINDOWS IN LIGHTWEIGHT CLADDING  
 -42x42 SURROUNDS TO ALL GLASS SLIDING DOORS IN LIGHTWEIGHT CLADDING  
 -BARRIER SCREENS TO ALL SLIDING GLASS DOORS & SLIDING GLASS WINDOWS ONLY

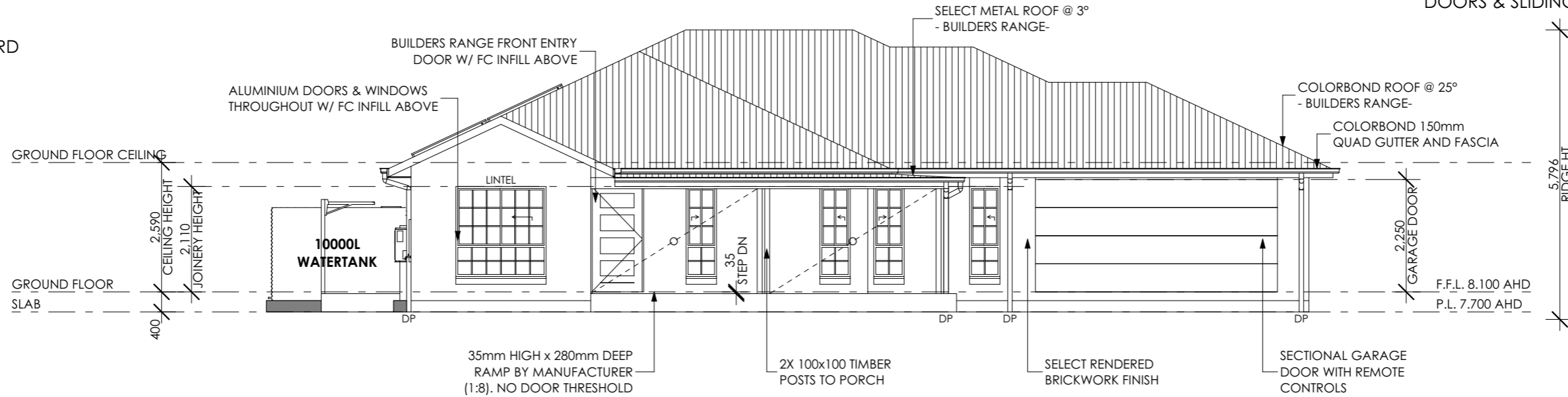

**ELEVATION 1**  
1:100

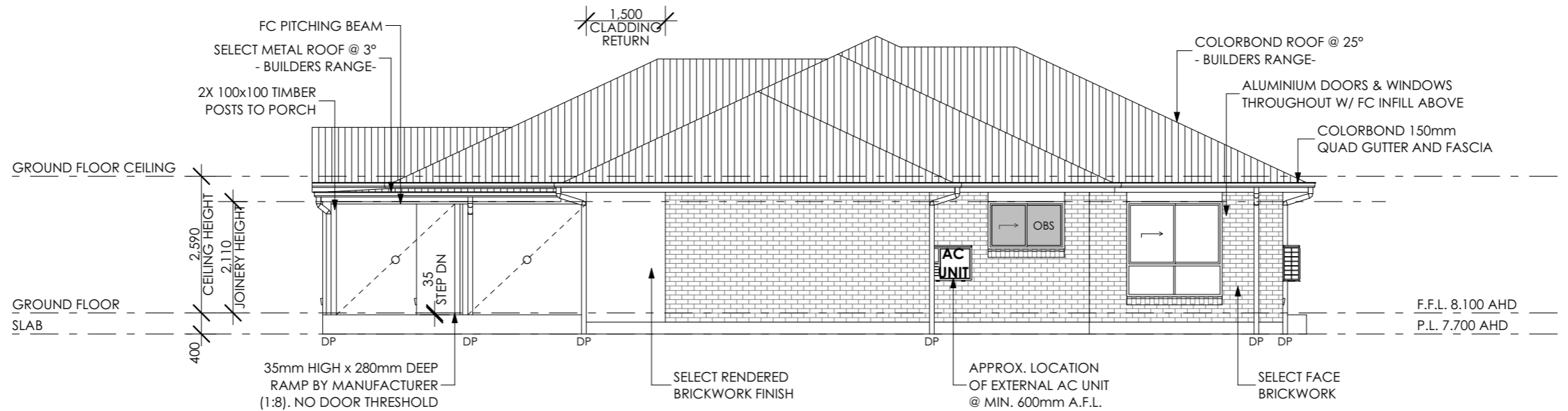

**ELEVATION 2**  
1:100

**NOTES:**  
 - TIMBER ROOF TRUSSES AND WALL FRAMES TO MANUFACTURERS SPECIFICATIONS  
 - GLAZING TO WINDOWS/DOORS TO AS1288 - 2006  
 - ALL WINDOWS TO COMPLY WITH BCA CLAUSE 3.9.2.5  
 - LAMINATED GLAZING TO WET AREA WINDOWS TO AS1288 - 2006  
 - EXPANSION JOINTS TO BRICKWORK IN ACCORDANCE WITH ENGINEERS SPECIFICATIONS



TELEPHONE 0756448644  
 WEBSITE: www.silkwoodhomes.com.au  
 QLD LICENSE #: 1218048 ABN 65767966  
 NSW LICENSE #: 248052C ABN 14156406352  
 UNIT 4/13 INDY COURT  
 NERANG, QLD 4211 AUSTRALIA

© Silkwood Homes. The copyright of these plans are owned by Silkwood Homes. The plans may not be reproduced, copied or dealt with in any manner which infringes the exclusive rights of Silkwood Homes.

I/ WE APPROVE THESE DRAWINGS TO BE CORRECT AS PER CONTRACT  
 SIGNATURE \_\_\_\_\_ DATE \_\_\_\_\_  
 SIGNATURE \_\_\_\_\_ DATE \_\_\_\_\_

Issue	Date	Drawn	Amendments
J	17.07.2023	WM	FWD
K	11.08.2023	MB	FWD - CERTIFIER RFI
L	26.10.2023	WM	SDA ASSESSMENT
M	27.10.2023	WM	SDA ASSESSMENT - AMENDMENT
N	13.11.2023	WM	BASIX UPDATE

CLIENT: **TBC**  
 AT: **LOT 6, DUCKENFIELD ROAD,**  
**MORPETH, NSW 2321**

Facade: **METRO**  
 Design Name: **MANUKA 252 (MOD)**

Title: **ELEVATIONS**  
 Page: **10 OF 27**

Issue: **N**  
 Scale: **AS SHOWN**  
 Plot Date: **13/11/2023**  
 Drawn By: **WM**  
 Checked By: **MB**  
 Wind Rating: **N2**

**NOTES:**

EAVES: 450mm UNLESS NOTED OTHERWISE  
 WIND CLASS: N2  
 SOIL CLASS: TBC  
 ROOF PITCH: 25°  
 BAL RATING: **NIL**  
 ACOUSTICS: H2

**CLADDING KEY:**

4.5mm SOFFIT  
 6mm FC SHEET  
 8.5mm EASYLAP  
 9mm AXON  
 8mm MATRIX  
 7.5mm BLUE BOARD  
 9mm PRIMELINE

**MASONRY CONTROL JOINTS**

-WHERE ARTICULATION IS BESIDE A WINDOW, IT MUST EXTEND FROM THE DAMP-PROOF COURSE, ALONG THE EDGE OF WINDOW TO THE TOP OF THE BRICKWORK OR SOFFIT  
 -JOINTS MUST HAVE A WIDTH OF AT LEAST 10mm AND MUST BE ADEQUATELY WEATHERPROOFED

**NOTES:**

-PROVIDE MIN 3 No. STUDS TO SIDES OF DOOR/WINDOW OPENINGS TO SUIT LIGHT WEIGHT CLADDING FIXING  
 -NOTE: PROVIDE 68x31 TIMBER STOPS TO ALL CORNERS TO SUIT FINISHING OF WEATHERBOARDS.  
 -42x42 SURROUNDS TO ALL WINDOWS IN LIGHTWEIGHT CLADDING  
 -42x42 SURROUNDS TO ALL GLASS SLIDING DOORS IN LIGHTWEIGHT CLADDING  
 -BARRIER SCREENS TO ALL SLIDING GLASS DOORS & SLIDING GLASS WINDOWS ONLY

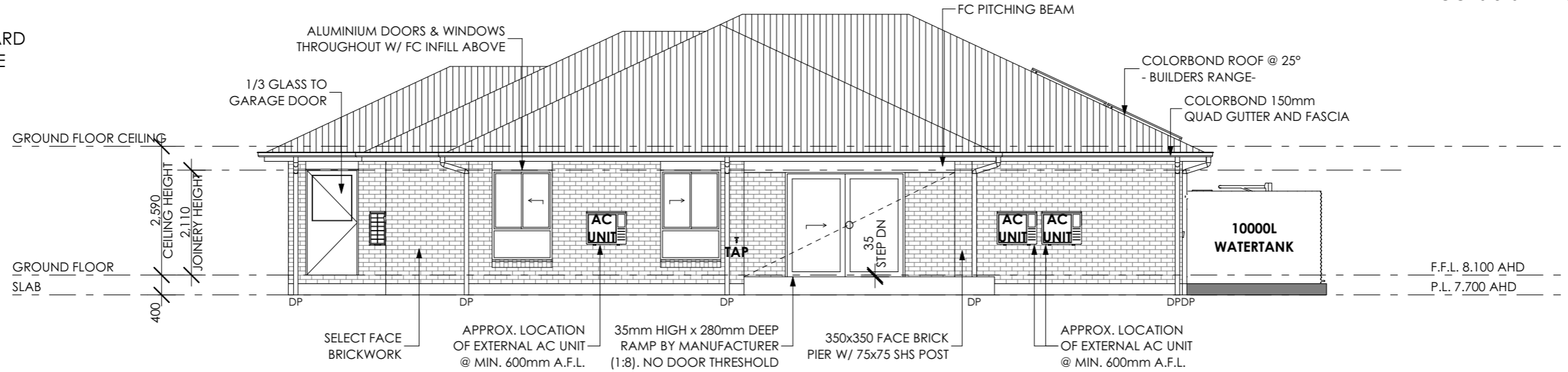

**ELEVATION 3**  
1:100

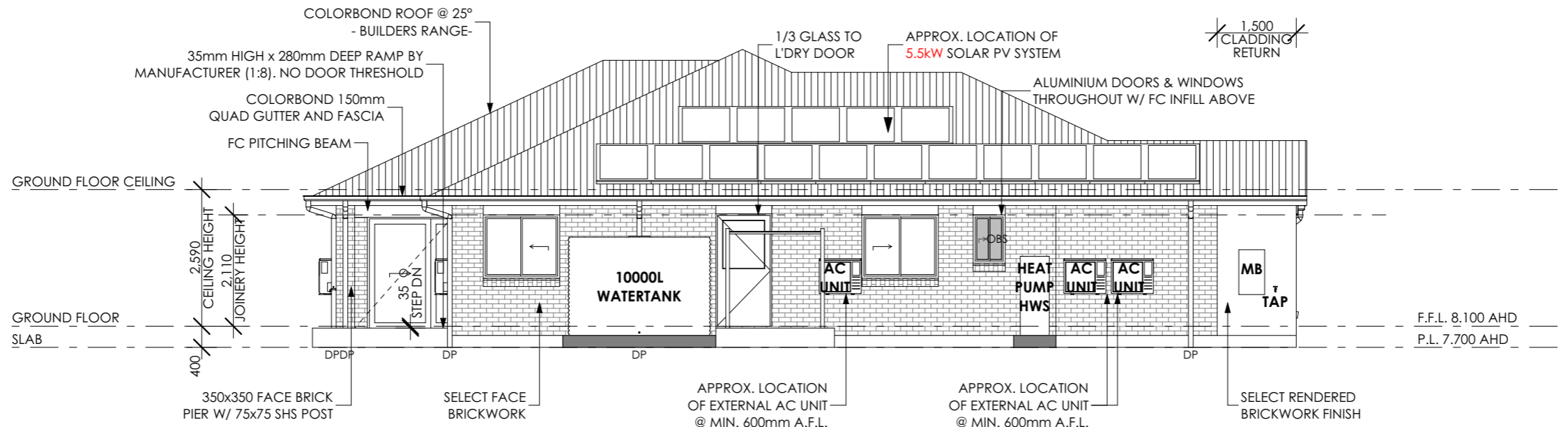

**ELEVATION 4**  
1:100

**NOTES:**

- TIMBER ROOF TRUSSES AND WALL FRAMES TO MANUFACTURERS SPECIFICATIONS  
 - GLAZING TO WINDOWS/DOORS TO AS1288 - 2006  
 - ALL WINDOWS TO COMPLY WITH BCA CLAUSE 3.9.2.5  
 - LAMINATED GLAZING TO WET AREA WINDOWS TO AS1288 - 2006  
 - EXPANSION JOINTS TO BRICKWORK IN ACCORDANCE WITH ENGINEERS SPECIFICATIONS



TELEPHONE 0756448644  
 WEBSITE: www.silkwoodhomes.com.au  
 QLD LICENSE #: 1218048 ABN 65767966  
 NSW LICENSE #: 248052C ABN 14156406352  
 UNIT 4/13 INDY COURT  
 NERANG, QLD 4211 AUSTRALIA

© Silkwood Homes. The copyright of these plans are owned by Silkwood Homes. The plans may not be reproduced, copied or dealt with in any manner which infringes the exclusive rights of Silkwood Homes.

I/ WE APPROVE THESE DRAWINGS TO BE CORRECT AS PER CONTRACT  
 SIGNATURE \_\_\_\_\_ DATE \_\_\_\_\_  
 SIGNATURE \_\_\_\_\_ DATE \_\_\_\_\_

Issue	Date	Drawn	Amendments
J	17.07.2023	WM	FWD
K	11.08.2023	MB	FWD - CERTIFIER RFI
L	26.10.2023	WM	SDA ASSESSMENT
M	27.10.2023	WM	SDA ASSESSMENT - AMENDMENT
N	13.11.2023	WM	BASIX UPDATE

CLIENT: **TBC**  
 AT: **LOT 6, DUCKENFIELD ROAD,**  
**MORPETH, NSW 2321**

Facade: **METRO**  
 Design Name: **MANUKA 252 (MOD)**

Title: **ELEVATIONS**  
 Page: **11 OF 27**

Issue: **N**  
 Scale: **AS SHOWN**  
 Plot Date: **13/11/2023**  
 Drawn By: **WM**  
 Checked By: **MB**  
 Wind Rating: **N2**