

DEVELOPMENT APPLICATION

1. Dimensions are in millimetres unless otherwise shown.
2. Work to given dimensions. Do not scale from drawing.
3. Check all dimensions on site prior to construction and fabrication.
4. Bring any discrepancies to the attention of the proprietor & architect.

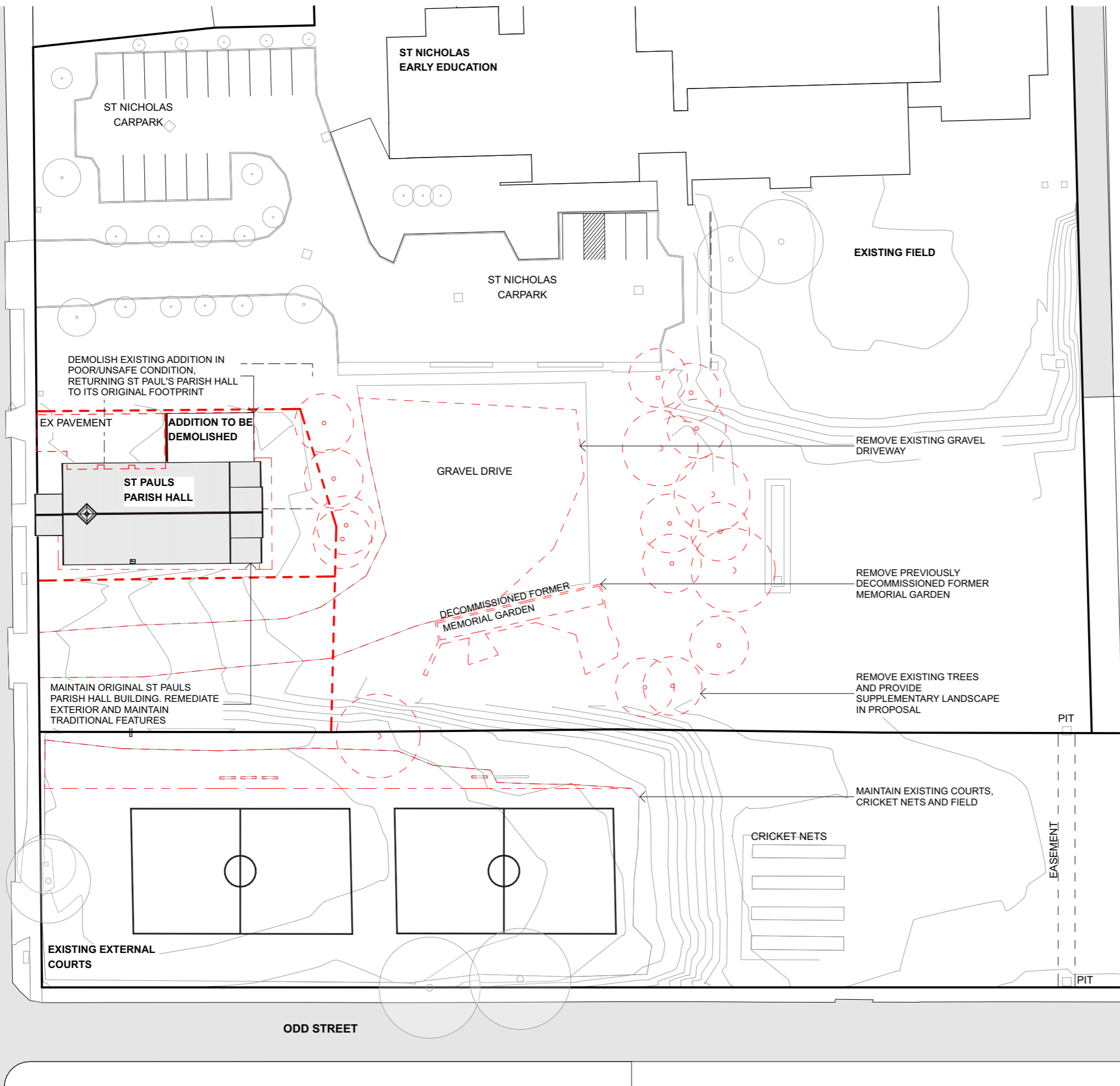

Drawing and design © SHAC Pty Ltd. The signed control copy of this drawing is held by SHAC Pty Ltd. | Ref: BIMcloud: BIMSERVER - BIMcloud Basic for Archicad 25/4387 MPC All Saints 4387.525.012 All Saints College MPC date: 3/5/2024 time: 4:25 PM

4367
WD1301
RevL 08.04.24

Existing/Demolition Site Plan
All Saints College Multi-Purpose Centre
24 Hunter Street, Horseshoe Bend

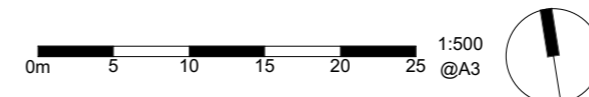

DEVELOPMENT APPLICATION

1. Dimensions are in millimetres unless otherwise shown.
2. Work to given dimensions. Do not scale from drawing.
3. Check all dimensions on site prior to construction and fabrication.
4. Bring any discrepancies to the attention of the proprietor & architect.

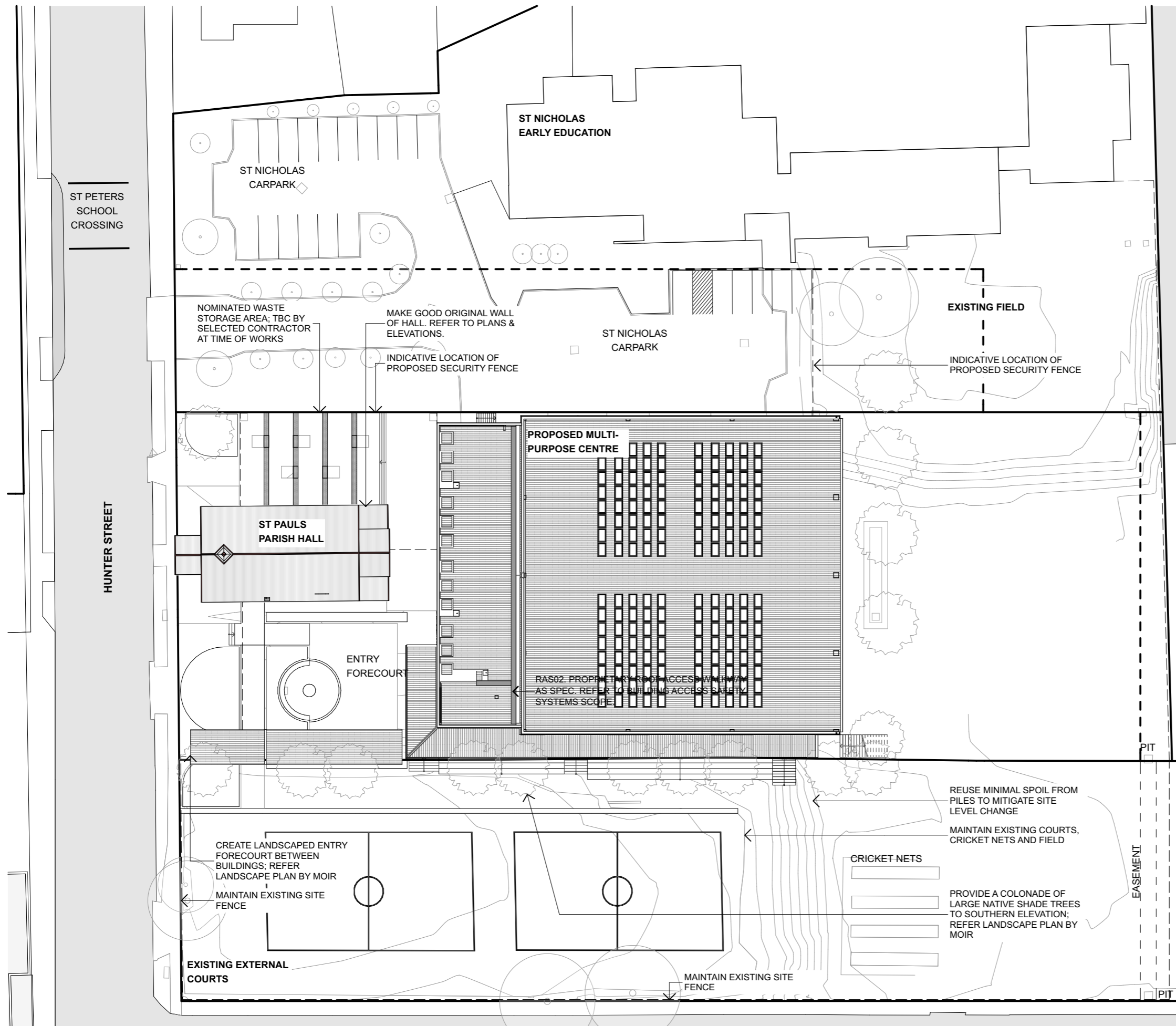

**4367
WD1302**
RevM 08.04.24

Proposed Site Plan
All Saints College Multi-Purpose Centre
24 Hunter Street, Horseshoe Bend

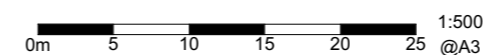

SHAC

Nominated Architect Justin Hamilton (6160) | ABN 32 131 584 846

DEVELOPMENT APPLICATION

1. Dimensions are in millimetres unless otherwise shown.
2. Work to given dimensions. Do not scale from drawing.
3. Check all dimensions on site prior to construction and fabrication.
4. Bring any discrepancies to the attention of the proprietor & architect.

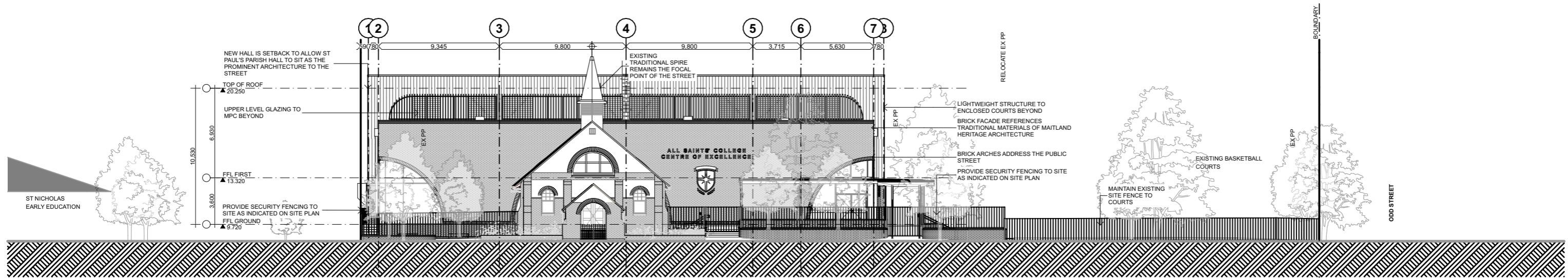

Site - Hunter Street Elevation

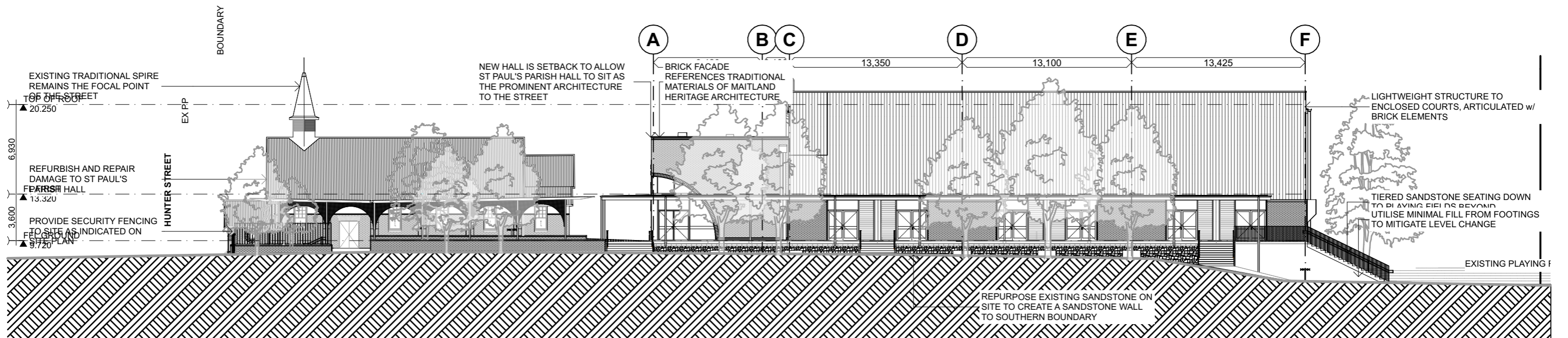

Site - Odd Street Elevation

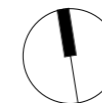

DEVELOPMENT APPLICATION

1. Dimensions are in millimetres unless otherwise shown.
2. Work to given dimensions. Do not scale from drawing.
3. Check all dimensions on site prior to construction and fabrication.
4. Bring any discrepancies to the attention of the proprietor & architect.

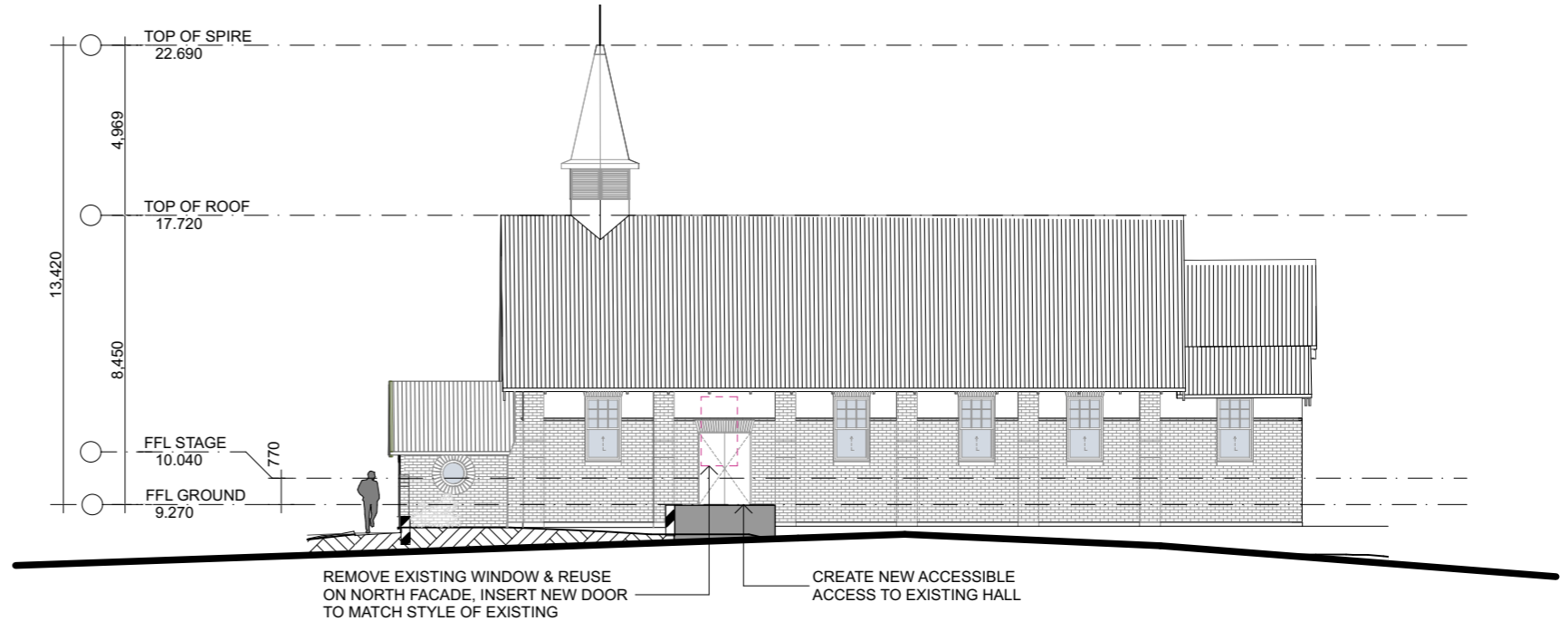
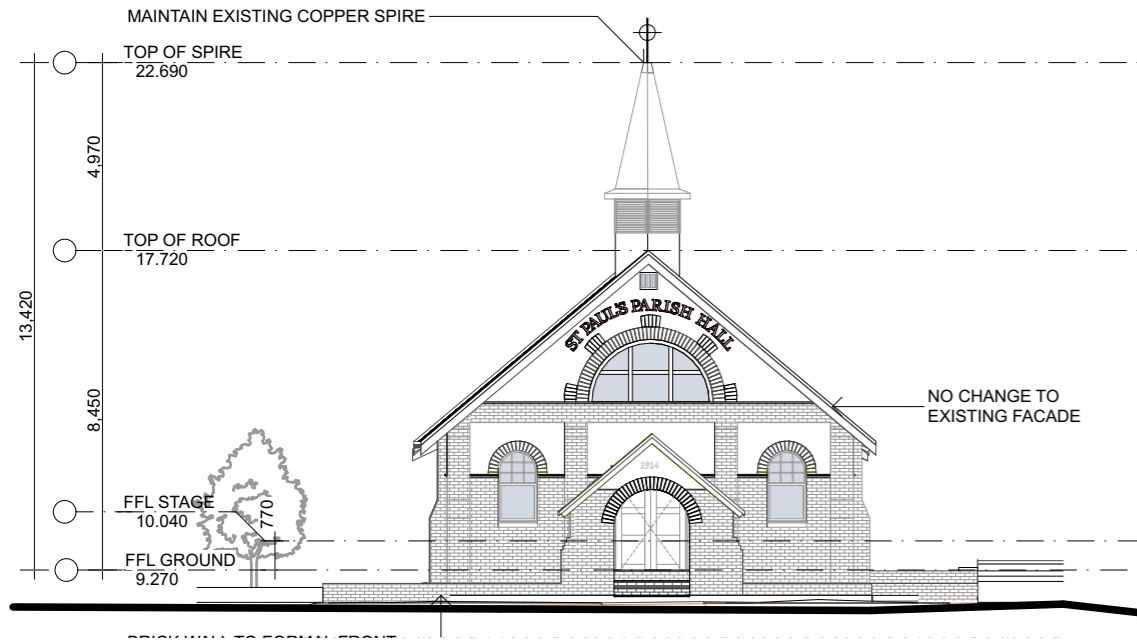

○ West Elevation

○ South Elevation

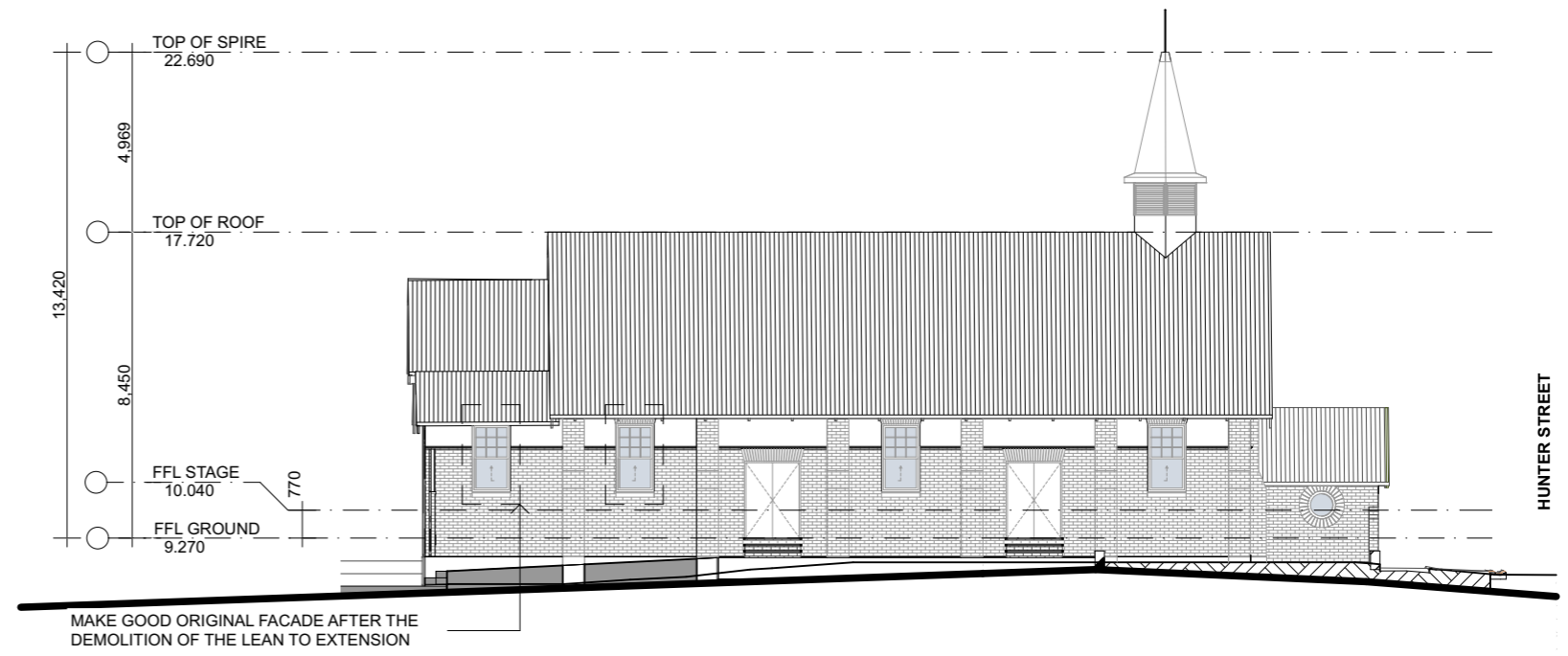
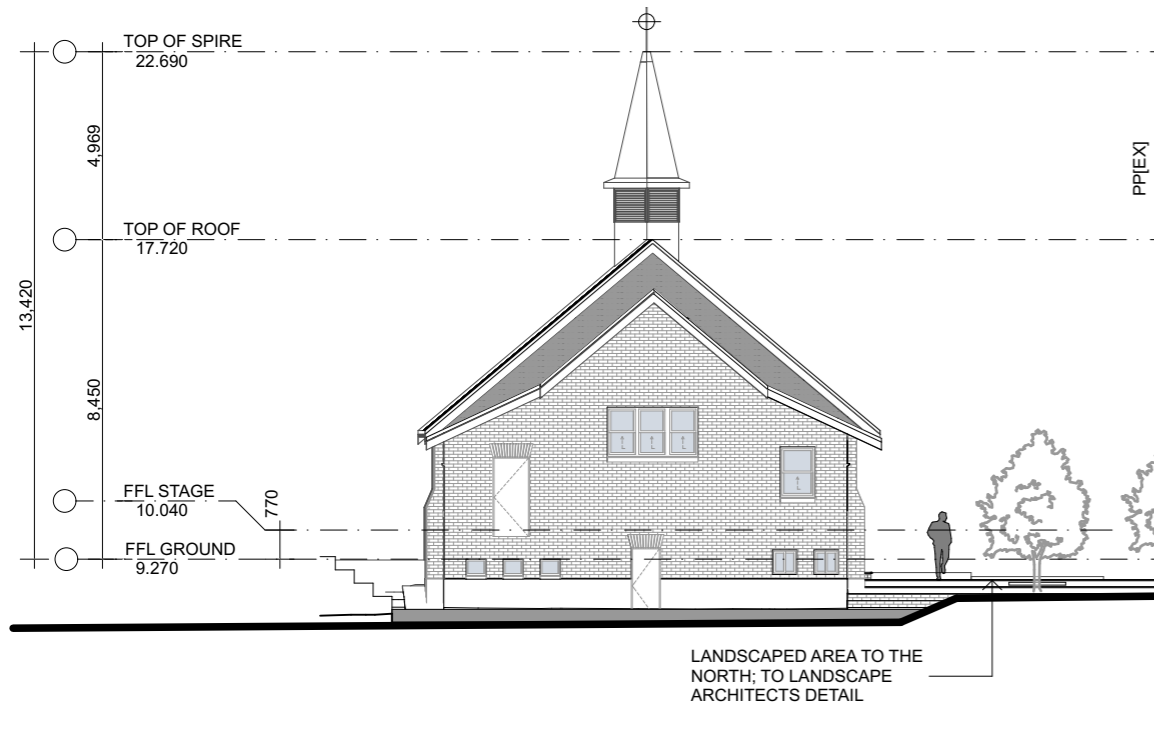

○ East Elevation

○ North Elevation

Drawing and design © SHAC Pty Ltd. The signed control copy of this drawing is held by SHAC Pty Ltd. | Ref: BIMcloud: BIMSERVER - BIMcloud Basic for Archicad 25/4387 MPC, All Saints 4387, 525, 012, All Saints College MPC date: 3/5/2024, time: 4:25 PM

DEVELOPMENT APPLICATION

1. Dimensions are in millimetres unless otherwise shown.
2. Work to given dimensions. Do not scale from drawing.
3. Check all dimensions on site prior to construction and fabrication.
4. Bring any discrepancies to the attention of the proprietor & architect.

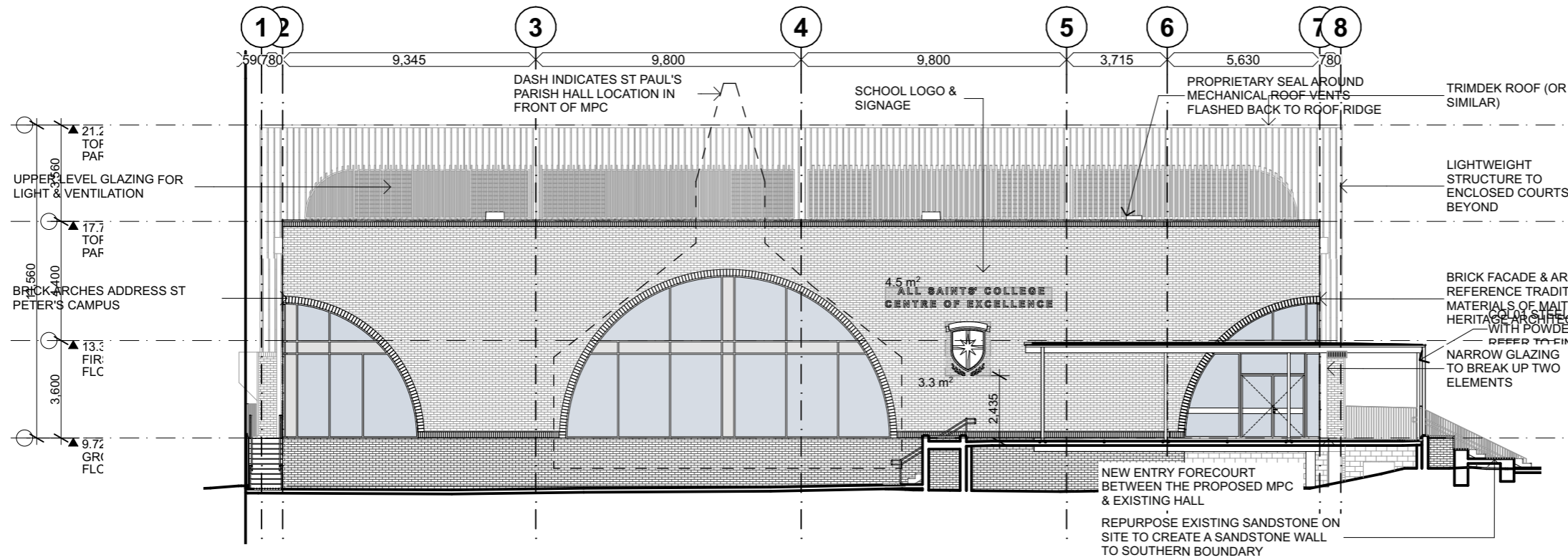

W West Elevation
Scale 1:200

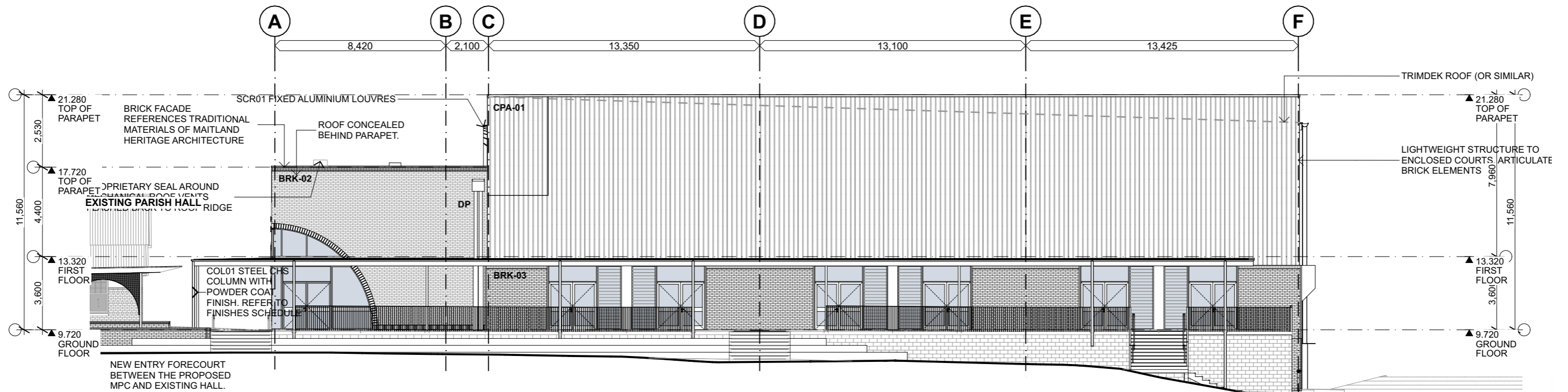

S South Elevation
Scale 1:200

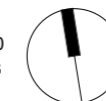

Drawing and design © SHAC Pty Ltd. The signed control copy of this drawing is held by SHAC Pty Ltd. | Ref: BIMcloud: BIMSERVER - BIMcloud Basic for Archicad 25/4367 MPC All Saints College MPC date: 3/5/2024 time: 4:26 PM

DEVELOPMENT APPLICATION

1. Dimensions are in millimetres unless otherwise shown.
2. Work to given dimensions. Do not scale from drawing.
3. Check all dimensions on site prior to construction and fabrication.
4. Bring any discrepancies to the attention of the proprietor & architect.

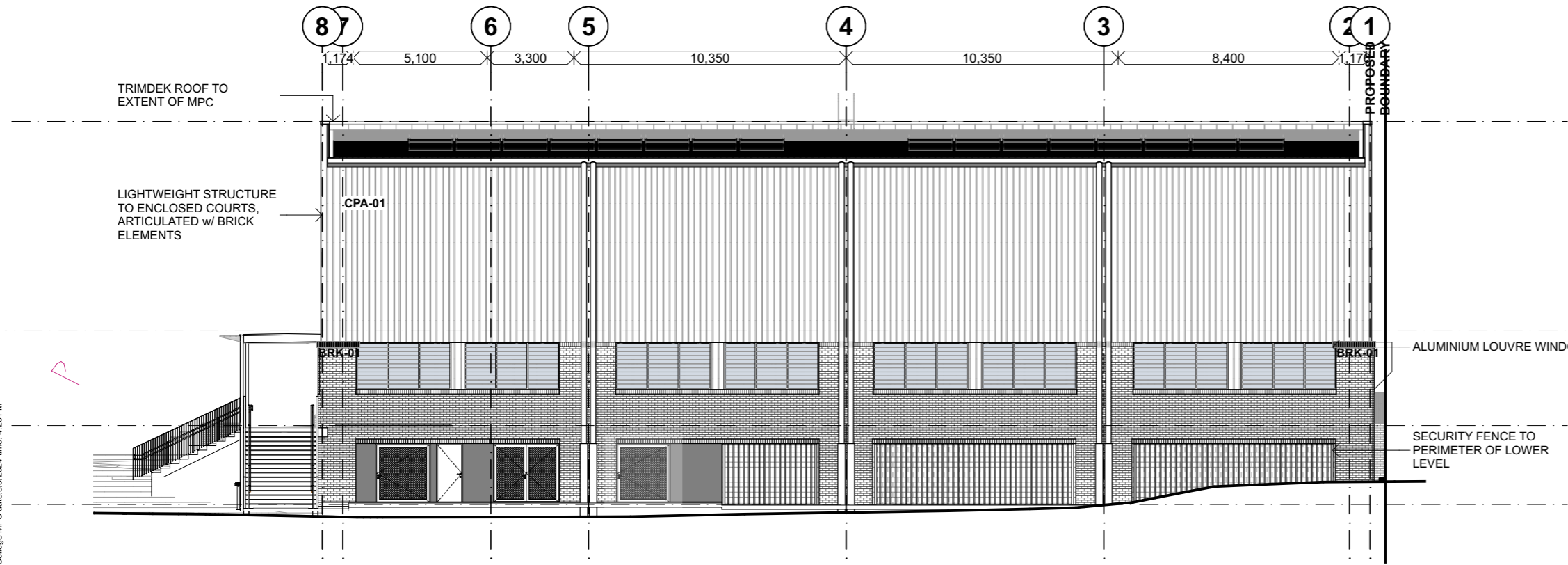



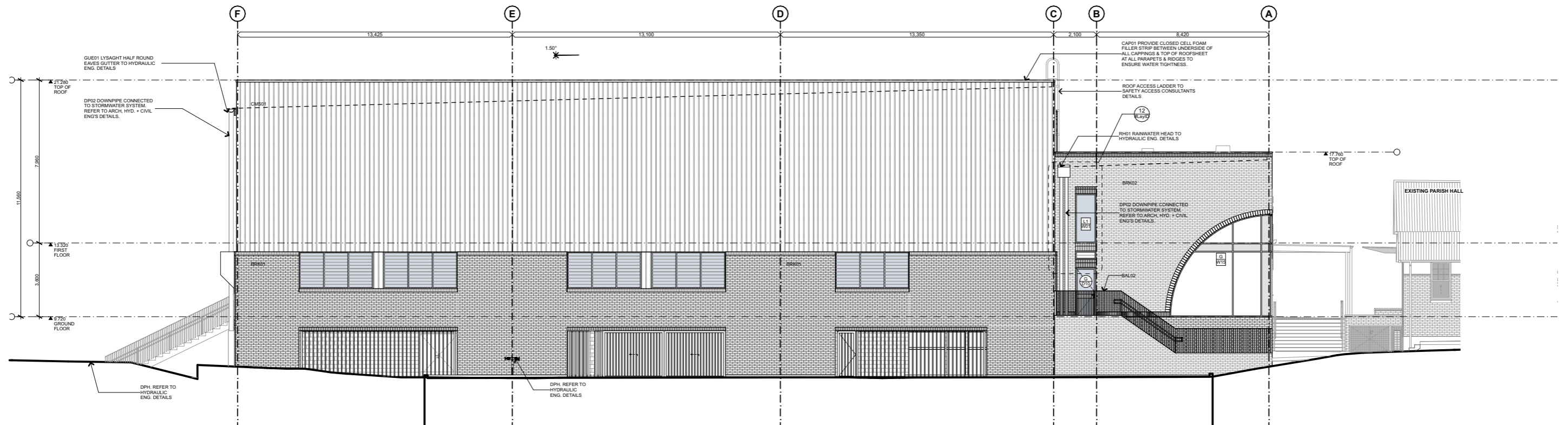

East Elevation

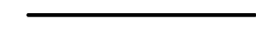

NOTES - SUBDIVISION PLAN

THIS DRAFT SUBDIVISION PLAN IS FOR INFORMATION ONLY. FINAL BOUNDARY LOCATIONS AND DIMENSIONS WILL BE FINALISED BY A REGISTERED SURVEYOR

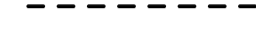
LEGEND

-  EXISTING BOUNDARY / NEIGHBOURING BOUNDARY
-  PROPOSED BOUNDARY
-  EXISTING EASEMENT / RIGHT OF CARRIAGEWAY
-  PROPOSED EASEMENT / RIGHT OF CARRIAGEWAY
-  BOUNDARIES TO BE REMOVED

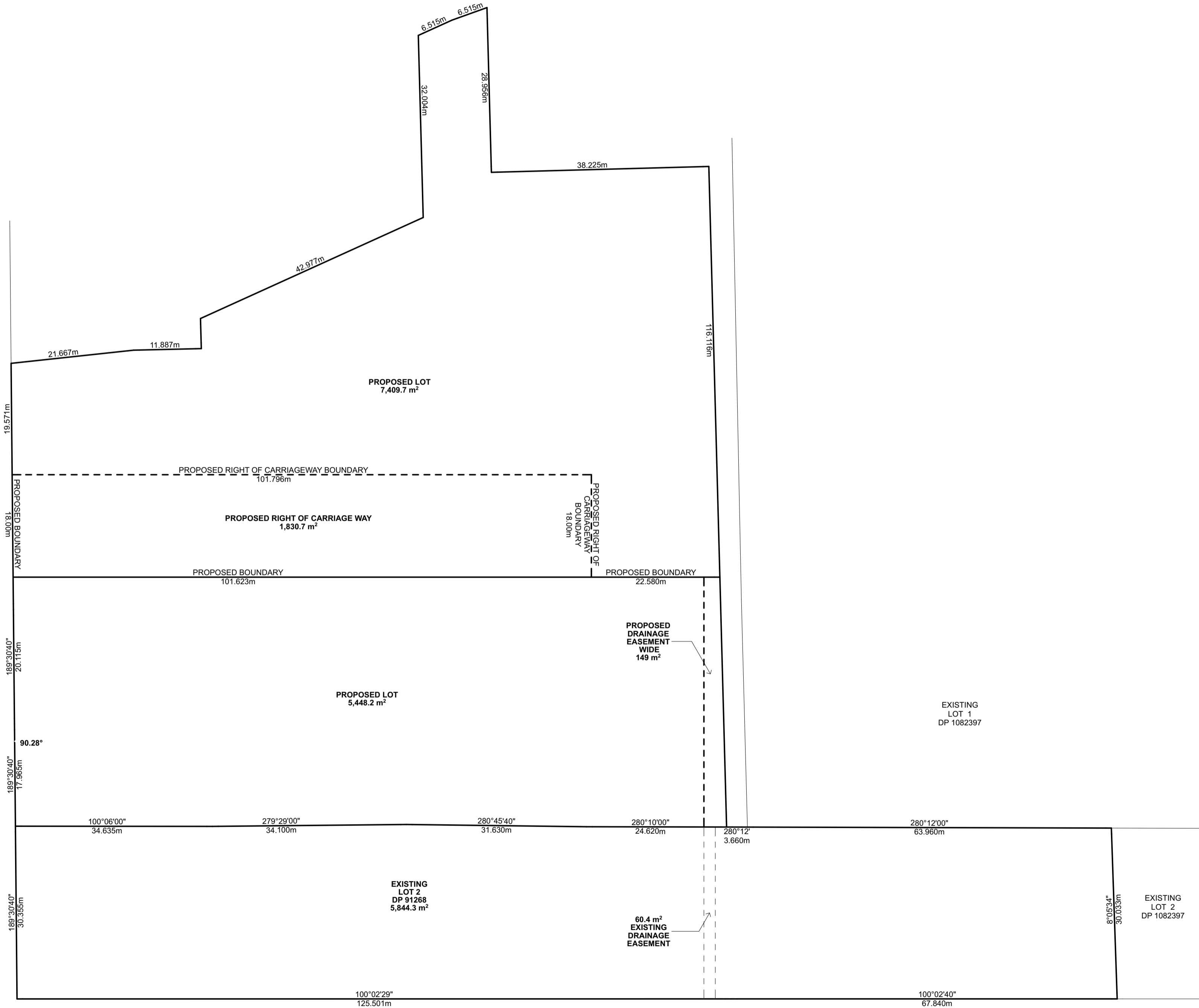

AMENDMENTS														
No	Dim	Chk	Date	Comment	No	Dim	Chk	Date	Comment	No	Dim	Chk	Date	Comment
A	LN	CV	05.12.23	Draft Subdivision Plans										
B	LN	CV	15.12.23	Revised Draft Subdivision										
C	LN	CV	18.02.24	Coordination Issue										
D	LN	CV	01.03.23	Consultant Issue										
E	LN	CV	09.04.24	Consultant Issue										
F	LN	CV	07.05.24	Consultant Issue										

NOTES

- Dimensions are in millimetres unless otherwise shown.
- Work to given dimensions. Do not scale from drawing.
- Check all dimensions on site prior to construction and fabrication.
- Bring any discrepancies to the attention of the proprietor & architect.

CLIENT NAME
Catholic Diocese Maitland-Newcastle

SCALE
0m 5 10 15 20 25 30 @A1

PROJECT NAME AND ADDRESS
**All Saints College Multi-Purpose Centre
24 Hunter Street, Horseshoe Bend**

DRAWN LN APPROVED CV

STATUS

DRAWING TITLE
Proposed Draft Subdivision Plan

PROJECT NO. DRAWING NO. REV.
4367 WD1007 F

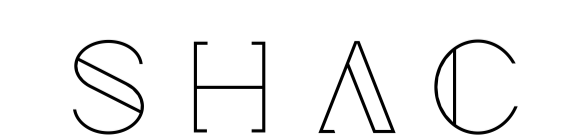

T +61 2 4961 5888 224 Maitland Road Nominated Architect
F +61 2 4962 2577 Ingleton NSW 2296 Justin Hamilton (E160)
E info@shac.com.au Australia ABN 32 131 584 846

CONSULTANTS

PRINCIPLE
PROJECT MANAGER
PRINCIPLE
T 0418 452 617

NORTHROP
CIVIL/STRUCTURAL/
MECHANICAL
NORTHROP

ELECTRICAL PROJECTS AUSTRALIA
ELECTRICAL
ELECTRICAL PROJECTS
AUSTRALIA

PFCA
HYDRAULIC
McCALLUM PFCA
T (02) 4948 2833

moir
LANDSCAPE
MOIR
T (02) 4965 3500

Catholic Diocese
CLIENT
DIOCESE OF MAITLAND/
NEWCASTLE

File: 04367-01-Draft-Subdivision-Plan-24-Hunter-Street-Horseshoe-Bend-2024-05-24.dwg. Drawing and design © SHAC Pty Ltd. The registered copyright of this drawing is held by SHAC Pty Ltd.