

LOT 140
DP 1284569

LOT 165
DP 1284569

CHISWICK WAY

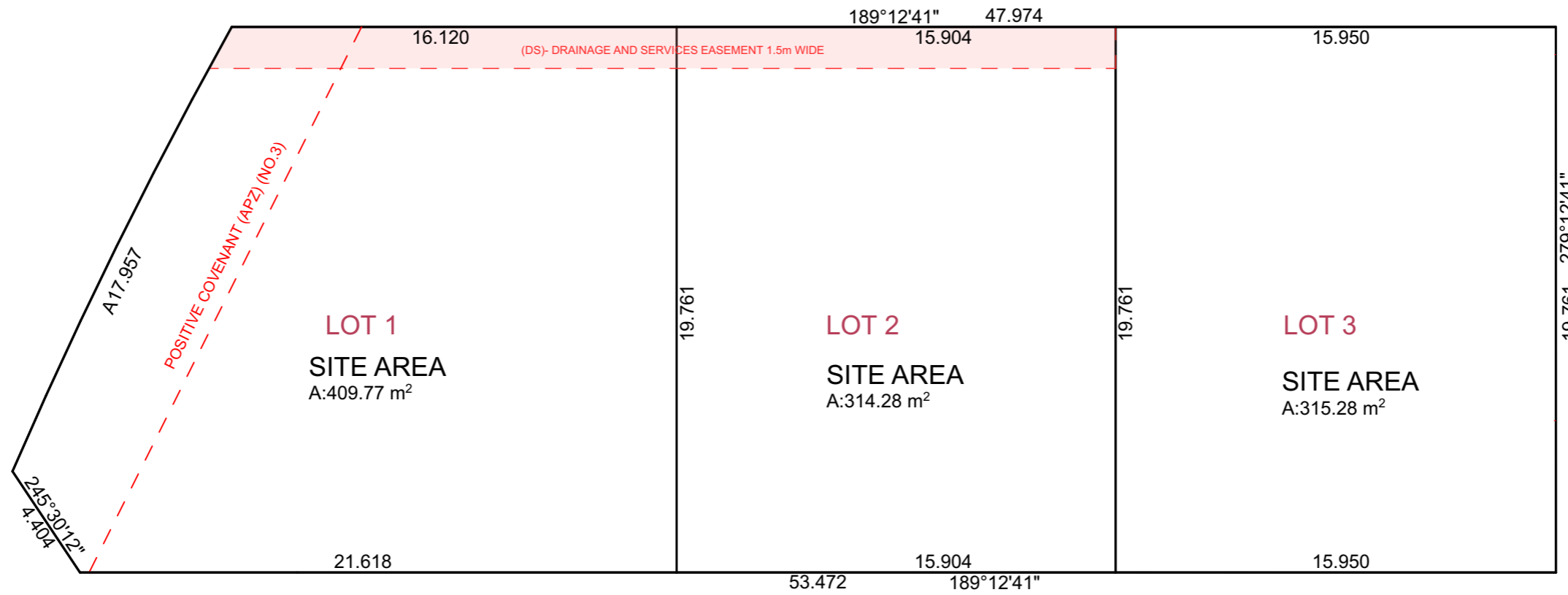

HILLGATE DR

1

> DRAFT TORRENS TITLE SUBDIVISION PLAN

1:200

> NOTE

> SITE LEVELS ARE APPROXIMATE ONLY. PLEASE EVALUATE ON SITE BEFORE ANY ORDERING OR WORK BEGINS.



THE BUILDER SHALL CHECK AND VERIFY ALL DIMENSIONS BEFORE ORDERING OR CONSTRUCTION STARTS AND VERIFY ALL ERRORS AND OMISSIONS WITH THE DESIGNER.

> DO NOT SCALE. IF IN DOUBT, ASK

> DEVELOPMENT APPLICATION

> Client
 > FIVE RIVERS

> Development
 > MULTI DWELLING
 > 2 CHISWICK WAY, THORNTON
 > LOT 139, DP 1284569

> Designer	> Drafter	
> TB/SN	> TB/SN	
> Job No.	> Revision No.	> Drawing No.
> 5053	> DA2	> 1.3

ADVANTAGE
> BUILDING DESIGN THAT'S ALL ABOUT YOU

PH: [02] 4934 4919
E: admin@advantagensw.com



> 1:200 - UNLESS NOTED OTHERWISE



> Date Published
> 28/05/2024

> Page Size

A3

NOT FOR CONSTRUCTION

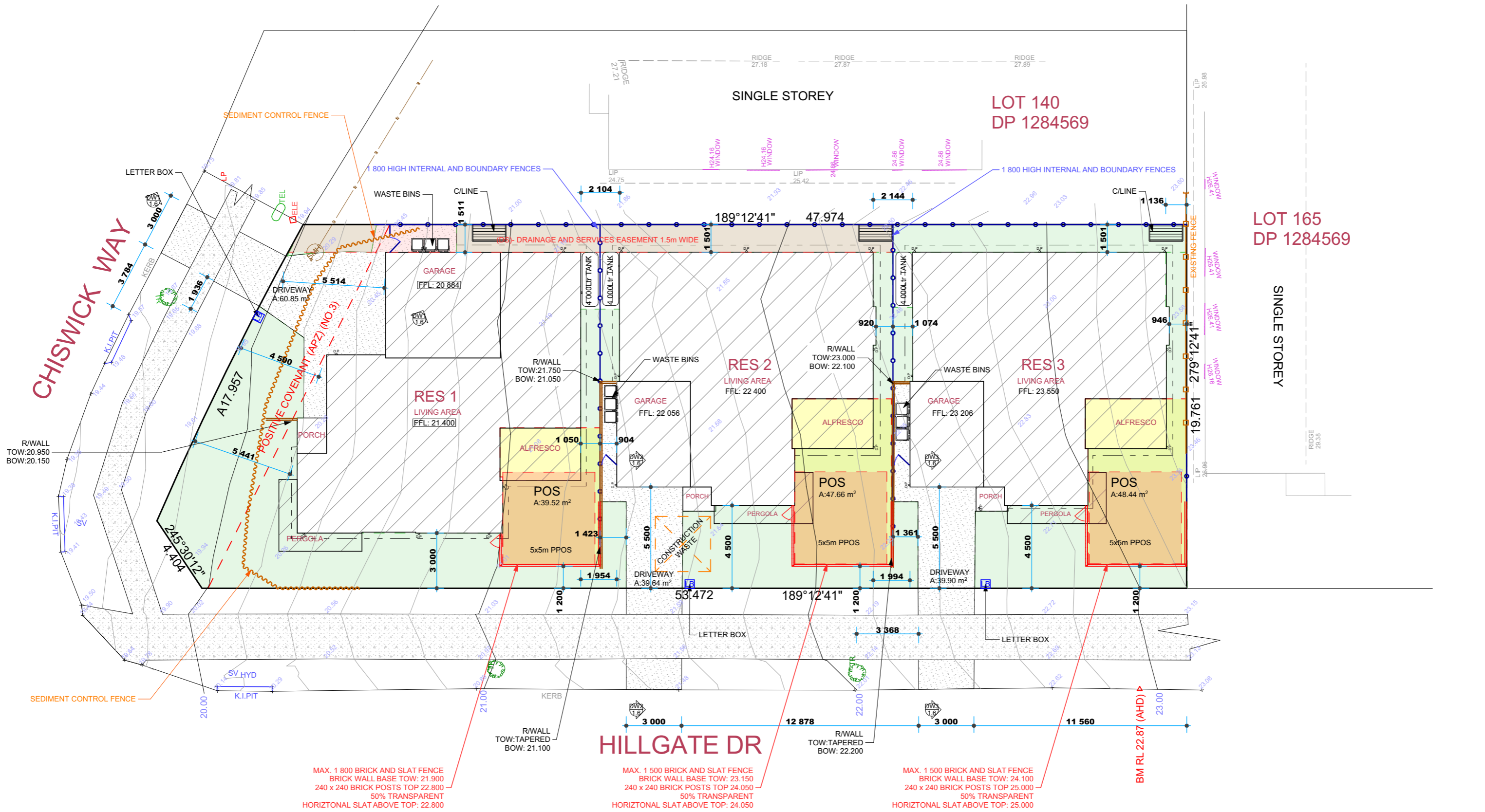

1

> SITE PLAN

1:200

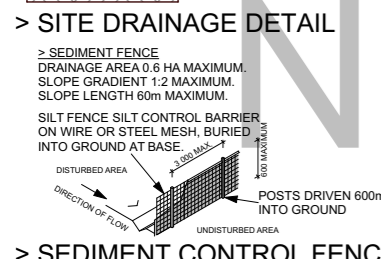
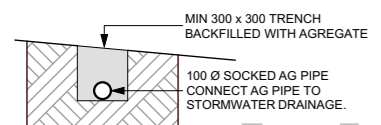

- > NOTES**
- > SITE LEVELS ARE APPROXIMATE ONLY. PLEASE EVALUATE ON SITE BEFORE ANY ORDERING OR WORK BEGINS.
 - > SEDIMENT CONTROLS
 - > 1. ATTENTION IS DRAWN TO THE ENVIRONMENT PROTECTION ACT AND THE REQUIREMENTS FOR THE PROTECTION FROM DISCHARGE OF ANY POLLUTION FROM THE SITE.
 - > 2. ALL SEDIMENT CONTROL STRUCTURES SHALL BE INSPECTED AND MAINTAINED.
 - > 3. ALL SEDIMENT RETAINING STRUCTURES SHALL BE CLEARED UPON REACHING A MAXIMUM OF 75% CAPACITY. REMOVED SEDIMENT SHALL BE SPREAD WITHIN DISTRIBUTION AREAS ON THE SITE.
 - > 4. IMMEDIATELY FOLLOWING THE COMPLETION OF WORKS ALL EXPOSED AREAS SHALL BE STABILISED BY TURFING OR MULCHING (BY OWNER). SEDIMENT CONTROL SHALL BE MAINTAINED UNTIL GROUND COVER IS ESTABLISHED.

> SITE STATISTICS

FLOOR SPACE RATIO	N/A
SITE COVERAGE	64.6%
LANDSCAPE AREA	38.6%

> AREAS

	AREA (m ²):
SITE AREA	1 039.33
SITE COVERAGE	671.45
UNBUILT	400.47
POS	135.62
DRIVEWAY	140.39

DIAL BEFORE YOU DIG
www.1100.com.au

> DEVELOPMENT APPLICATION

> Client
> FIVE RIVERS

> Development
> MULTI DWELLING
> 2 CHISWICK WAY, THORNTON
> LOT 139, DP 1284569

> Designer
> TB/SN

> Drafter
> TB/SN

> Job No.
> 5053

> Revision No.
> DA2

> Drawing No.
> 1.5

ADVANTAGE
BUILDING DESIGN THAT'S ALL ABOUT YOU

PH: [02] 4934 4919
E: admin@advantagensw.com

> DO NOT SCALE. IF IN DOUBT, ASK

0 2 4 6 8 10
> 1:200 - UNLESS NOTED OTHERWISE

North Point

bdaa
ACCREDITED BUILDING DESIGNER

> Date Published
> 28/05/2024

> Page Size
A3

THE BUILDER SHALL CHECK AND VERIFY ALL DIMENSIONS BEFORE ORDERING OR CONSTRUCTION STARTS AND VERIFY ALL ERRORS AND OMISSIONS WITH THE DESIGNER.

> DEVELOPMENT APPLICATION

> Client
> FIVE RIVERS

> Development
> MULTI DWELLING
> 2 CHISWICK WAY, THORNTON
> LOT 139, DP 1284569

> Designer
> TB/SN

> Drafter
> TB/SN

> Job No.
> 5053

> Revision No.
> DA2

> Drawing No.
> 1.5

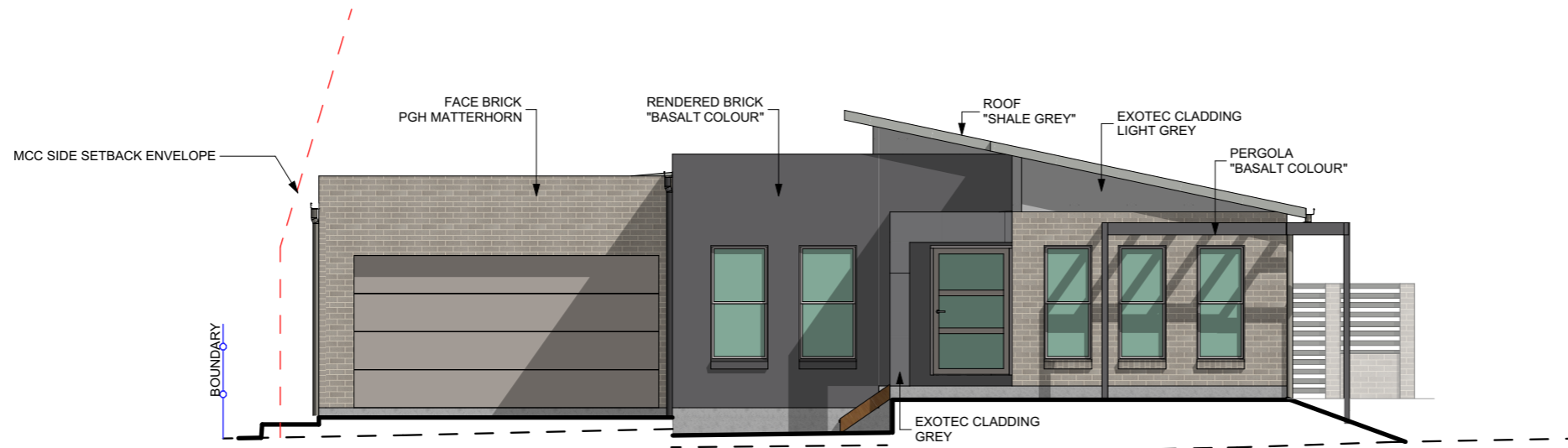

1

> RES 1 SOUTH ELEVATION

1:100



2

> RES 1 EAST ELEVATION

1:100

> GENERAL NOTES

- > 1. THIS DRAWING IS TO BE READ IN CONJUNCTION WITH SPECIFICATIONS AND ENGINEERS DRAWINGS.
- > 2. ALL DIMENSIONS AND LEVELS TO BE CHECKED AND VERIFIED BY THE BUILDER.
- > 3. ALL WORKMANSHIP AND MATERIALS TO BE IN ACCORDANCE WITH RELEVANT AUSTRALIAN STANDARDS, CODES AND LOCAL AUTHORITIES.
- > 4. ALL DIMENSIONS ARE IN MILLIMETRES UNLESS OTHERWISE NOTED.
- > 5. ALL MATERIALS TO BE INSTALLED TO MANUFACTURERS SPECIFICATIONS.
- > 6. SITE LEVELS ARE APPROXIMATE ONLY. PLEASE EVALUATE ON SITE BEFORE ANY ORDERING OR WORK BEGINS.
- > 7. / CJ BRICKWORK CONTROL JOINT.

> WINDOW NOTES

WINDOWS LABELLED (FS) ARE TO COMPLY WITH PART 11.3.7 AND 11.3.8 OF THE HOUSING PROVISIONS STANDARD 2022
WINDOWS LABELLED OBS - OBSCURED GLASS

> EXTERNAL FINISHES

- > CLADDING: BRICK VENEER / LIGHTWEIGHT
- > WINDOWS: ALUMINIUM
- > HINGED DOORS: AS SELECTED
- > ROOF CLADDING: CUSTOM ORB
- > RIDGES AND HIPS: COLORBOND
- > GUTTERS: COLORBOND
- > DOWN PIPES: PVC

ADVANTAGE
> BUILDING DESIGN THAT'S ALL ABOUT YOU

PH: [02] 4934 4919
E: admin@advantagenw.com

0 1 2 3 4 5
> 1:100 - UNLESS NOTED OTHERWISE

> North Point
bdaa
ACCREDITED
BUILDING DESIGNER

> Date Published
> 28/05/2024

> Page Size
A3

THE BUILDER SHALL CHECK AND VERIFY ALL DIMENSIONS BEFORE ORDERING OR CONSTRUCTION STARTS AND VERIFY ALL ERRORS AND OMISSIONS WITH THE DESIGNER.

> Client
> FIVE RIVERS
> Development
> MULTI DWELLING
> 2 CHISWICK WAY, THORNTON
> LOT 139, DP 1284569

> DEVELOPMENT APPLICATION

> Designer > Drafter
> TB/SN > TB/SN

> Job No. > Revision No. > Drawing No.
> 5053 > DA2 > 1.15

> DO NOT SCALE. IF IN DOUBT, ASK

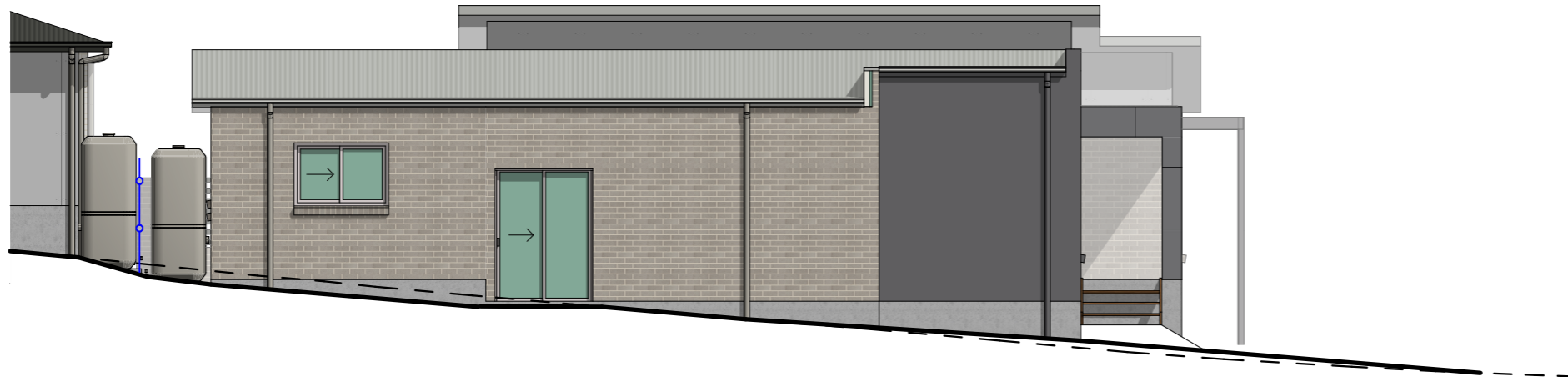

1

> RES 1 WEST ELEVATION

1:100

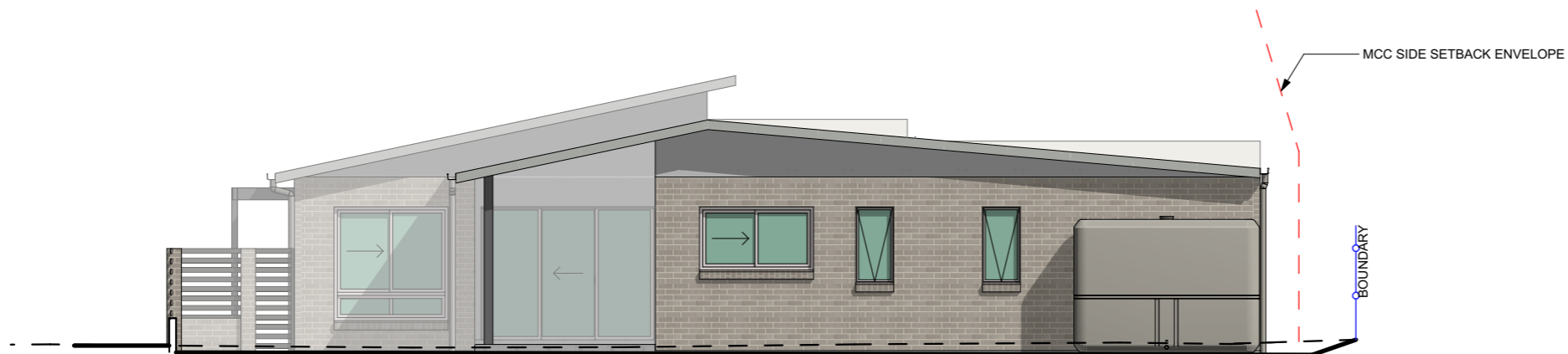

2

> RES 1 NORTH ELEVATION

1:100

> GENERAL NOTES

- > 1. THIS DRAWING IS TO BE READ IN CONJUNCTION WITH SPECIFICATIONS AND ENGINEERS DRAWINGS.
- > 2. ALL DIMENSIONS AND LEVELS TO BE CHECKED AND VERIFIED BY THE BUILDER.
- > 3. ALL WORKMANSHIP AND MATERIALS TO BE IN ACCORDANCE WITH RELEVANT AUSTRALIAN STANDARDS, CODES AND LOCAL AUTHORITIES.
- > 4. ALL DIMENSIONS ARE IN MILLIMETRES UNLESS OTHERWISE NOTED.
- > 5. ALL MATERIALS TO BE INSTALLED TO MANUFACTURERS SPECIFICATIONS.
- > 6. SITE LEVELS ARE APPROXIMATE ONLY. PLEASE EVALUATE ON SITE BEFORE ANY ORDERING OR WORK BEGINS.
- > 7. / CJ BRICKWORK CONTROL JOINT.

> WINDOW NOTES

WINDOWS LABELLED (FS) ARE TO COMPLY WITH PART 11.3.7 AND 11.3.8 OF THE HOUSING PROVISIONS STANDARD 2022
 WINDOWS LABELLED OBS - OBSCURED GLASS

> EXTERNAL FINISHES

- > CLADDING: BRICK VENEER / LIGHTWEIGHT
- > WINDOWS: ALUMINIUM
- > HINGED DOORS: AS SELECTED
- > ROOF CLADDING: CUSTOM ORB
- > RIDGES AND HIPS: COLORBOND
- > GUTTERS: COLORBOND
- > DOWN PIPES: PVC

ADVANTAGE
 > BUILDING DESIGN THAT'S ALL ABOUT YOU

PH: [02] 4934 4919
 E: admin@advantagenw.com



> 1:100 - UNLESS NOTED OTHERWISE

> North Point

ACCREDITED BUILDING DESIGNER

> Date Published
 > 28/05/2024

> Page Size
A3

THE BUILDER SHALL CHECK AND VERIFY ALL DIMENSIONS BEFORE ORDERING OR CONSTRUCTION STARTS AND VERIFY ALL ERRORS AND OMISSIONS WITH THE DESIGNER.

> Client
> FIVE RIVERS
 > Development
 > MULTI DWELLING
 > 2 CHISWICK WAY, THORNTON
 > LOT 139, DP 1284569

> DEVELOPMENT APPLICATION

> Designer	> Drafter
> TB/SN	> TB/SN

> Job No.	> Revision No.	> Drawing No.
> 5053	> DA2	> 1.16

> DO NOT SCALE. IF IN DOUBT, ASK

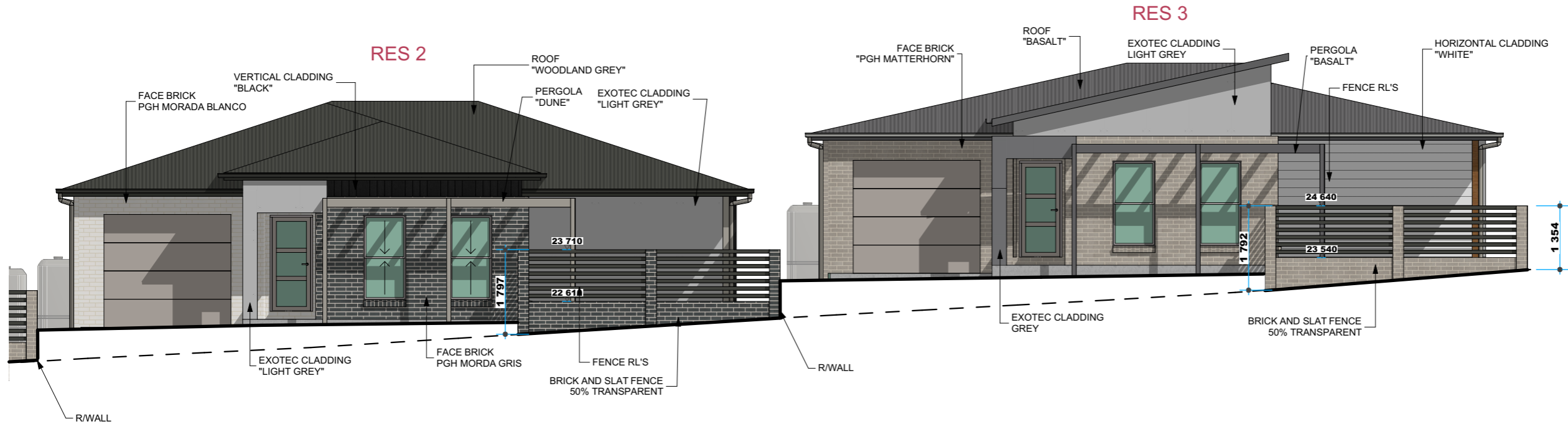

1

> RES 2 & 3 EAST ELEVATION

1:100

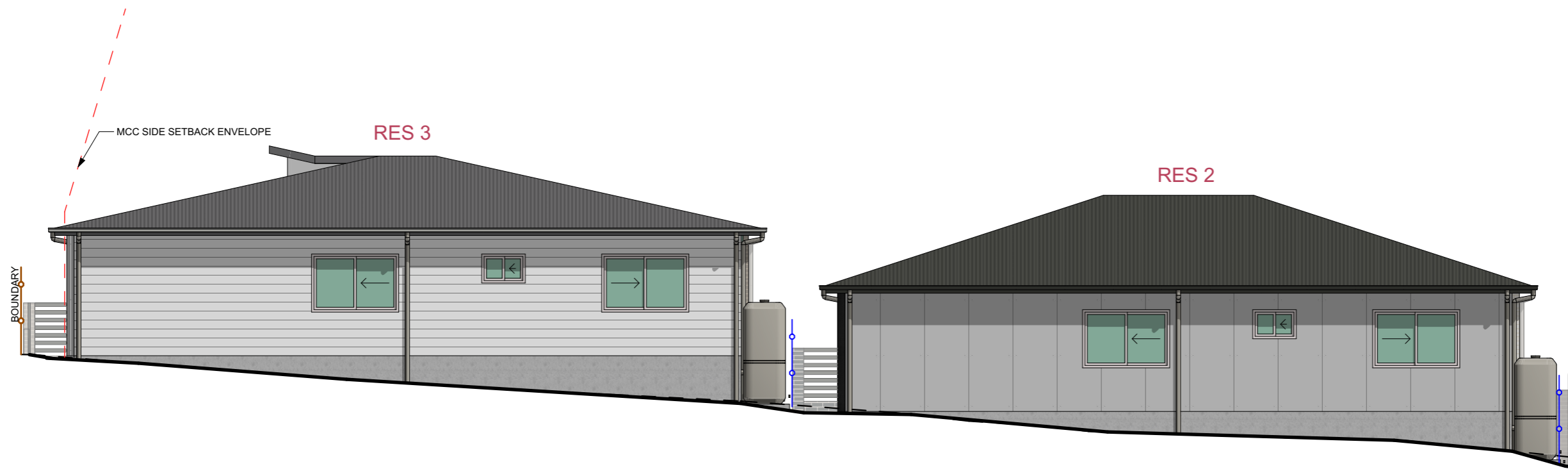

2

> RES 2 & 3 WEST ELEVATION

1:100

> GENERAL NOTES

- > 1. THIS DRAWING IS TO BE READ IN CONJUNCTION WITH SPECIFICATIONS AND ENGINEERS DRAWINGS.
- > 2. ALL DIMENSIONS AND LEVELS TO BE CHECKED AND VERIFIED BY THE BUILDER.
- > 3. ALL WORKMANSHIP AND MATERIALS TO BE IN ACCORDANCE WITH RELEVANT AUSTRALIAN STANDARDS, CODES AND LOCAL AUTHORITIES.
- > 4. ALL DIMENSIONS ARE IN MILLIMETRES UNLESS OTHERWISE NOTED.
- > 5. ALL MATERIALS TO BE INSTALLED TO MANUFACTURERS SPECIFICATIONS.
- > 6. SITE LEVELS ARE APPROXIMATE ONLY. PLEASE EVALUATE ON SITE BEFORE ANY ORDERING OR WORK BEGINS.
- > 7. CJ BRICKWORK CONTROL JOINT.

> WINDOW NOTES

WINDOWS LABELLED (FS) ARE TO COMPLY WITH PART 11.3.7 AND 11.3.8 OF THE HOUSING PROVISIONS STANDARD 2022
 WINDOWS LABELLED OBS - OBSCURED GLASS

> EXTERNAL FINISHES

- > CLADDING: BRICK VENEER / LIGHTWEIGHT
- > WINDOWS: ALUMINIUM
- > HINGED DOORS: AS SELECTED
- > ROOF CLADDING: CUSTOM ORB
- > RIDGES AND HIPS: COLORBOND
- > GUTTERS: COLORBOND
- > DOWN PIPES: PVC

ADVANTAGE
 > BUILDING DESIGN THAT'S ALL ABOUT YOU

PH: [02] 4934 4919
 E: admin@advantagensw.com

0 1 2 3 4 5
 > 1:100 - UNLESS NOTED OTHERWISE

> North Point

 ACCREDITED
 BUILDING DESIGNER

> Date Published
 > 28/05/2024

> Page Size
A3

THE BUILDER SHALL CHECK AND VERIFY ALL DIMENSIONS BEFORE ORDERING OR CONSTRUCTION STARTS AND VERIFY ALL ERRORS AND OMISSIONS WITH THE DESIGNER.

> Client
 > FIVE RIVERS
 > Development
 > MULTI DWELLING
 > 2 CHISWICK WAY, THORNTON
 > LOT 139, DP 1284569

> DEVELOPMENT APPLICATION

> Designer > Drafter
 > TB/SN > TB/SN

> Job No. > Revision No. > Drawing No.
 > 5053 > DA2 > 1.17

> DO NOT SCALE. IF IN DOUBT, ASK

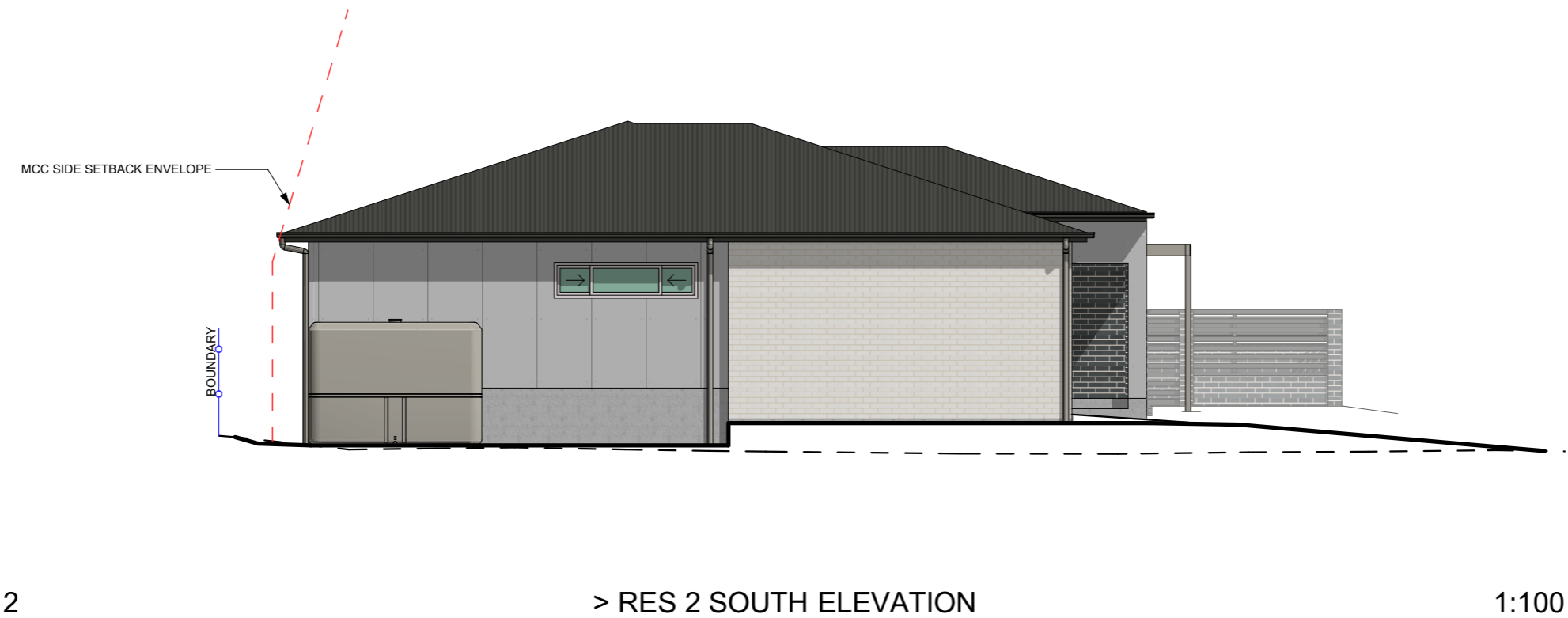

> GENERAL NOTES

- > 1. THIS DRAWING IS TO BE READ IN CONJUNCTION WITH SPECIFICATIONS AND ENGINEERS DRAWINGS.
- > 2. ALL DIMENSIONS AND LEVELS TO BE CHECKED AND VERIFIED BY THE BUILDER.
- > 3. ALL WORKMANSHIP AND MATERIALS TO BE IN ACCORDANCE WITH RELEVANT AUSTRALIAN STANDARDS, CODES AND LOCAL AUTHORITIES.
- > 4. ALL DIMENSIONS ARE IN MILLIMETRES UNLESS OTHERWISE NOTED.
- > 5. ALL MATERIALS TO BE INSTALLED TO MANUFACTURERS SPECIFICATIONS.
- > 6. SITE LEVELS ARE APPROXIMATE ONLY. PLEASE EVALUATE ON SITE BEFORE ANY ORDERING OR WORK BEGINS.
- > 7. / CJ BRICKWORK CONTROL JOINT.

> WINDOW NOTES

WINDOWS LABELLED (FS) ARE TO COMPLY WITH PART 11.3.7 AND 11.3.8 OF THE HOUSING PROVISIONS STANDARD 2022
 WINDOWS LABELLED OBS - OBSCURED GLASS

> EXTERNAL FINISHES

- > CLADDING: BRICK VENEER / LIGHTWEIGHT
- > WINDOWS: ALUMINIUM
- > HINGED DOORS: AS SELECTED
- > ROOF CLADDING: CUSTOM ORB
- > RIDGES AND HIPS: COLORBOND
- > GUTTERS: COLORBOND
- > DOWN PIPES: PVC

ADVANTAGE
 > BUILDING DESIGN THAT'S ALL ABOUT YOU

PH: [02] 4934 4919
 E: admin@advantagenw.com

0 1 2 3 4 5
 > 1:100 - UNLESS NOTED OTHERWISE

> North Point



ACCREDITED BUILDING DESIGNER

> Date Published
 > 28/05/2024

> Page Size
A3

THE BUILDER SHALL CHECK AND VERIFY ALL DIMENSIONS BEFORE ORDERING OR CONSTRUCTION STARTS AND VERIFY ALL ERRORS AND OMISSIONS WITH THE DESIGNER.

> Client
 > FIVE RIVERS
 > Development
 > MULTI DWELLING
 > 2 CHISWICK WAY, THORNTON
 > LOT 139, DP 1284569

> DEVELOPMENT APPLICATION

> Designer > Drafter
 > TB/SN > TB/SN

> Job No. > Revision No. > Drawing No.
 > 5053 > DA2 > 1.18

> DO NOT SCALE. IF IN DOUBT, ASK

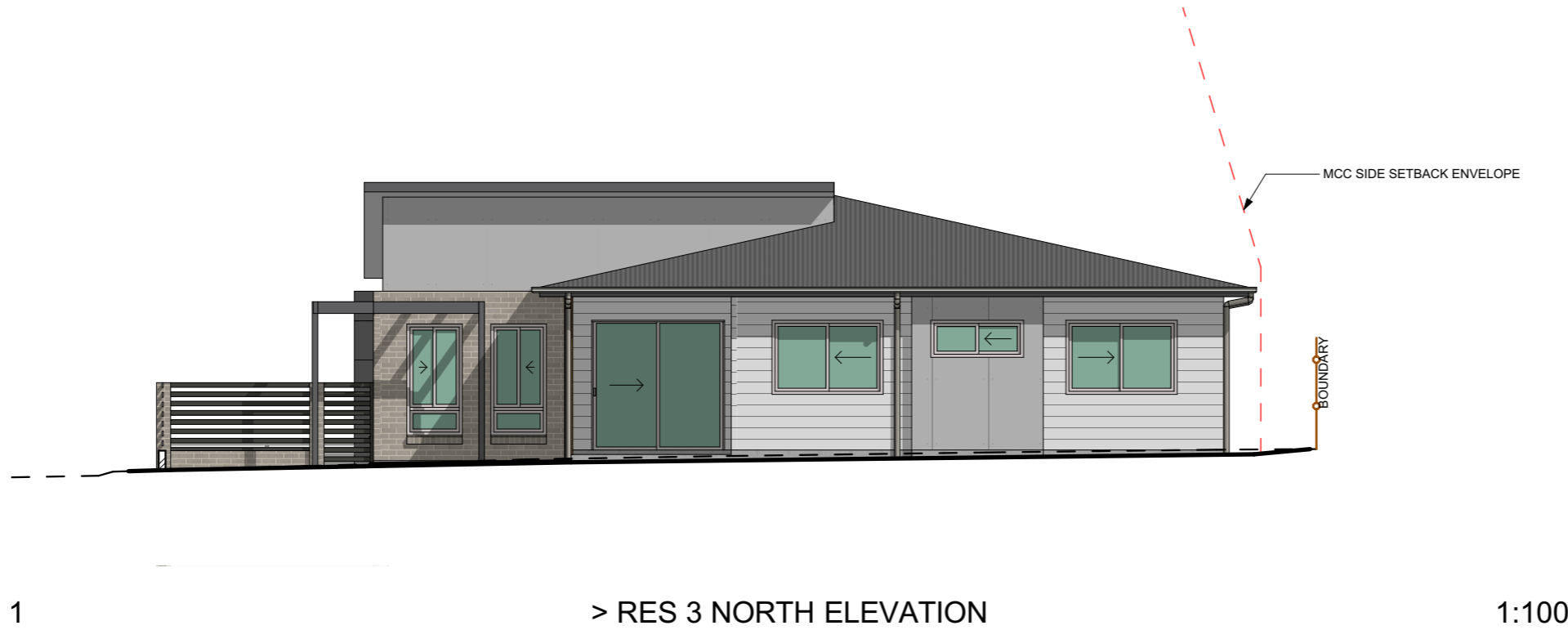

1

> RES 3 NORTH ELEVATION

1:100



2

> RES 3 SOUTH ELEVATION

1:100

> GENERAL NOTES

- > 1. THIS DRAWING IS TO BE READ IN CONJUNCTION WITH SPECIFICATIONS AND ENGINEERS DRAWINGS.
- > 2. ALL DIMENSIONS AND LEVELS TO BE CHECKED AND VERIFIED BY THE BUILDER.
- > 3. ALL WORKMANSHIP AND MATERIALS TO BE IN ACCORDANCE WITH RELEVANT AUSTRALIAN STANDARDS, CODES AND LOCAL AUTHORITIES.
- > 4. ALL DIMENSIONS ARE IN MILLIMETRES UNLESS OTHERWISE NOTED.
- > 5. ALL MATERIALS TO BE INSTALLED TO MANUFACTURERS SPECIFICATIONS.
- > 6. SITE LEVELS ARE APPROXIMATE ONLY. PLEASE EVALUATE ON SITE BEFORE ANY ORDERING OR WORK BEGINS.
- > 7. / CJ BRICKWORK CONTROL JOINT.

> WINDOW NOTES

WINDOWS LABELLED (FS) ARE TO COMPLY WITH PART 11.3.7 AND 11.3.8 OF THE HOUSING PROVISIONS STANDARD 2022
WINDOWS LABELLED OBS - OBSCURED GLASS

> EXTERNAL FINISHES

- > CLADDING: BRICK VENEER / LIGHTWEIGHT
- > WINDOWS: ALUMINIUM
- > HINGED DOORS: AS SELECTED
- > ROOF CLADDING: CUSTOM ORB
- > RIDGES AND HIPS: COLORBOND
- > GUTTERS: COLORBOND
- > DOWN PIPES: PVC

ADVANTAGE

> BUILDING DESIGN THAT'S ALL ABOUT YOU

PH: [02] 4934 4919

E: admin@advantagenw.com

0 1 2 3 4 5

> 1:100 - UNLESS NOTED OTHERWISE

> North Point



> Date Published

> 28/05/2024

> Page Size

A3

THE BUILDER SHALL CHECK AND VERIFY ALL DIMENSIONS BEFORE ORDERING OR CONSTRUCTION STARTS AND VERIFY ALL ERRORS AND OMISSIONS WITH THE DESIGNER.

> Client
> FIVE RIVERS
> Development
> MULTI DWELLING
> 2 CHISWICK WAY, THORNTON
> LOT 139, DP 1284569

> DEVELOPMENT APPLICATION

> Designer > Drafter
> TB/SN > TB/SN

> Job No. > Revision No. > Drawing No.
> 5053 > DA2 > 1.19

> DO NOT SCALE. IF IN DOUBT, ASK