

1 Overall Site Plan
DA 0500 1:200@A1

InclusiDesign Pty Ltd ABN 84 641 461 823 retains all common law, statutory law and other rights, including copyright and intellectual property rights, in respect of this document. The recipient indemnifies InclusiDesign Pty Ltd against all claims resulting from the use of this document for any purpose other than its intended use, unauthorised changes or reuse of the document on other projects without the permission of InclusiDesign Pty Ltd. Under no circumstance shall transfer of this document be deemed a sale or constitute a transfer of the license to use this document. InclusiDesign makes no warranties of fitness for any purpose. Verify all dimensions prior to commencing work. Use figured dimensions only. Do not scale drawing.

Revisions		
1	240430	Preliminary Issue
2	240503	Consultants Issue
3	240520	Consultants Issue
4	240524	Client Issue
5	240531	Issue for Coordination
6	240607	Issue for Coordination
7	240614	Development Application Submission

Key Plan



Royal Freemasons' Benevolent Institution

Project
BENHOME AGED CARE EXTENSION & ROSE COTTAGE INTERIOR RENOVATION
30 REGENT STREET MAITLAND

Drawing
Overall Site Plan

Date
14/06/24

Scale
1:200

Sheet size
@A1

Drawn:
AA

Checked:
MC

Project No
2310
Drawing No.
DA 0110

Rev.
7

includesign
InclusiDesign Pty Ltd
1/2-2/16 Bonnar Road, Ultimo, NSW 2007
+61 413 896 603
www.inclusiDesign.com.au
Nominated Architect:
Mario Cubillos - 11821



1 Aged Care - Elevation @ Bonard Street
DA 0220 1:100@A1

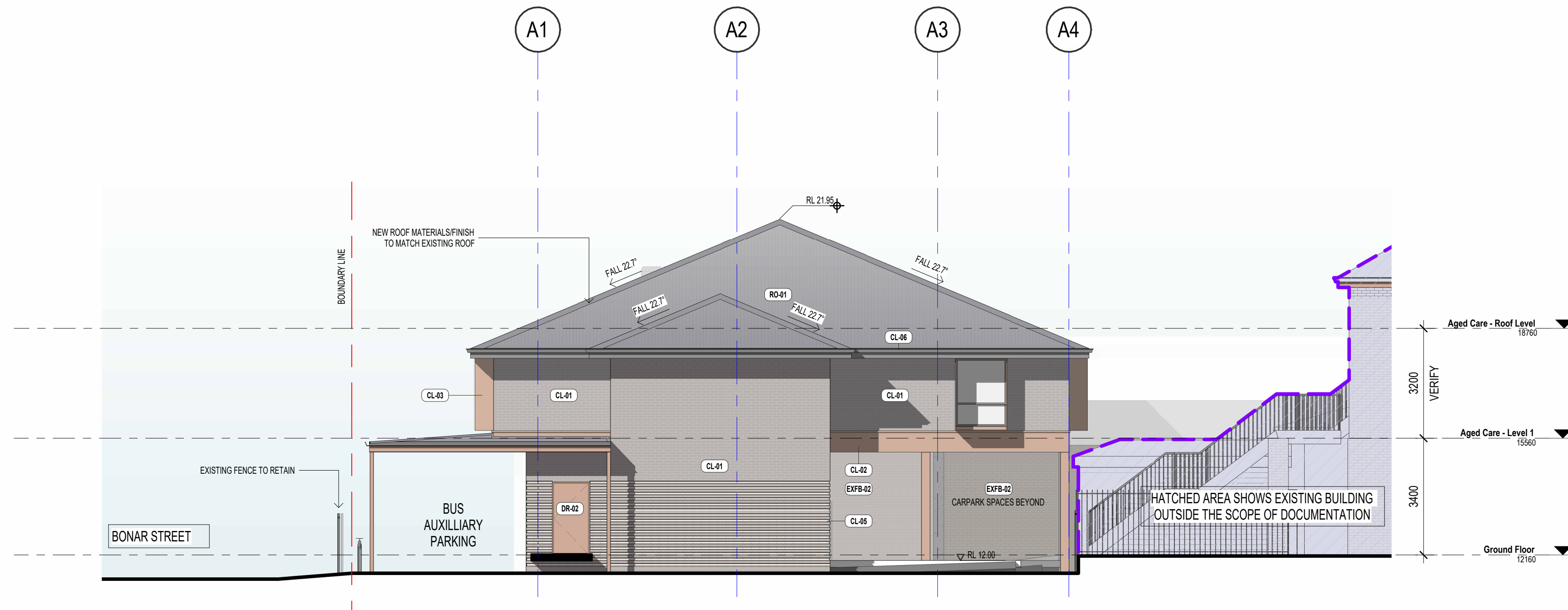

2 Aged Care - South Elevation
DA 0220 1:100@A1

External Finishes Schedule

- CL-01 Face brickwork
Bowral Brick (Dry Pressed Brick)
Bowral 76 Bowral Blue or equivalent
- CL-02 Painted Render Finish
Dulux Red Gravel Colour or equivalent
- CL-03 Single Solid Aluminium Awning
Sunhoods | Shrouds
Dulux Red Gravel Colour or equivalent
- CL-04 Bowral Brick (Dry Pressed Brick)
Recessed Brick
Bowral 76 Simmental Silver or equivalent
- CL-05 Folded Metal Flashing, Capping and Fascia
Dulux Red Gravel Colour or equivalent
- CL-06 Folded Metal Flashing, Capping and Fascia to match existing
- EXFB-01 Existing Face Brick Work 01
- EXFB-02 Existing Face Brick Work 02
- EXFB-03 Existing Face Brick Work 03
- EXCL-01 Existing Weatherboard Cladding 01
To be Painted in Dulux Colorbond Basalt or equivalent.
- DR-01 External Aluminium Fence - Glass Panel
Frames-Dulux Colorbond Basalt Colour or equivalent
- DR-02 Metal doors
Dulux Red Gravel Colour or equivalent
- RO-01 Metal Roof and Gutter To Match Existing.
- RO-02 Low Front Eaves Gutter
- MF-01 External Metal Balustrade
Refer to Landscape Architect Finishes Schedule
- MF-02 External Aluminum Fence 1.2m High
Refer to Landscape Architect Finishes Schedule
- WD-01 UPVC window and door frames, or aluminum as an alternative, in accordance with NatHERS and an acoustic report.
Frames-Dulux Colorbond Basalt Colour or equivalent.
Clear Glass.



WINDOW LEGEND

- A Awning
- F Fixed

NOTE:

All openable windows located on levels 01, except those facing balconies, with window sills less than 1.7m high, should have window restrictors installed. These restrictors should prevent the passage of a 125mm diameter sphere, in accordance with either NCC Volume One Clause D2.24 or NCC Volume Two Clause 3.9.2.5-6.

Revisions		
2	240503	Consultants Issue
5	240531	Issue for Coordination
6	240607	Issue for Coordination
7	240614	Development Application Submission

Key Plan

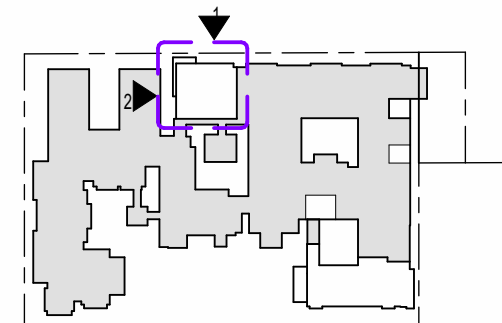

Client



Royal Freemasons' Benevolent Institution

Project

BENHOMME AGED CARE EXTENSION & ROSE COTTAGE INTERIOR RENOVATION

30 REGENT STREET MAITLAND

Drawing

Residential Aged Care - Elevations

Date
14/06/24

Scale:
As indicated

Sheet size
@A1

Drawn:
AA

Checked:
MC

Project No
2310

Drawing No.
DA 0500

Rev.
7



include design Pty Ltd
12-216 Bunner Road, Ultimo, NSW 2007
+61 413 896 603
hello@includedesign.com.au
www.includedesign.com.au
Nominated Architect:
Mario Cubillos - 11821

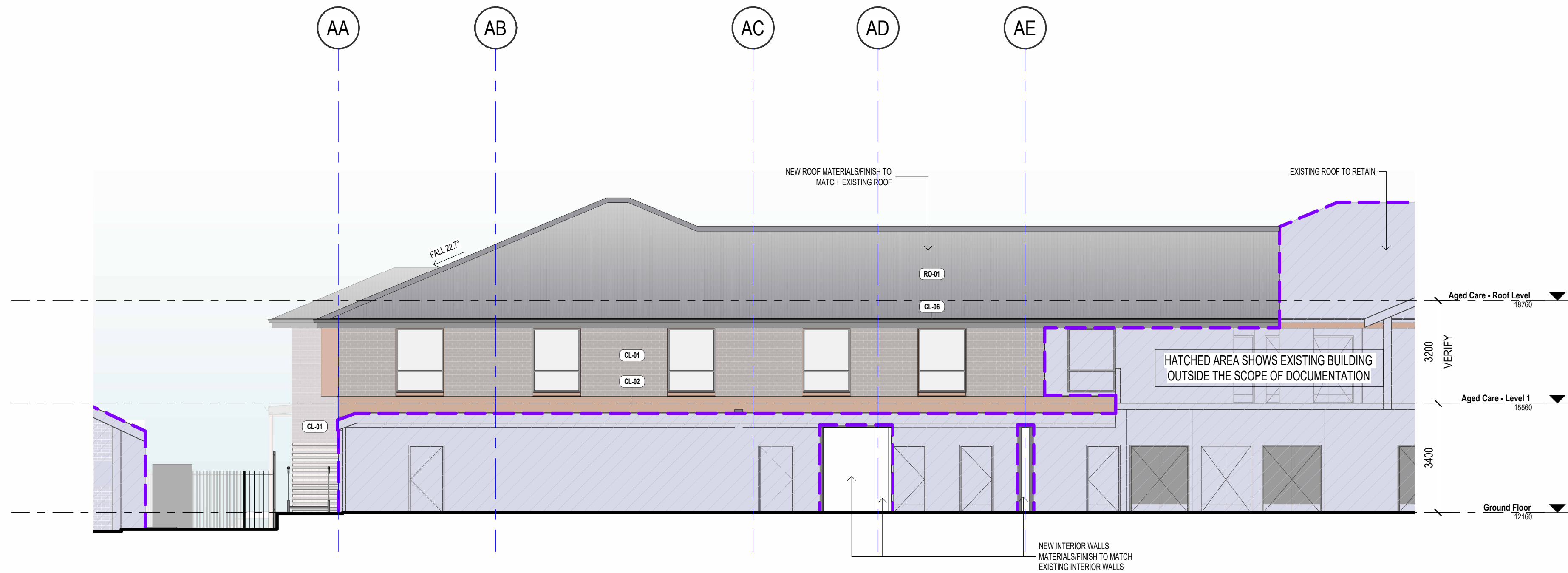

1 Aged Care East Elevation
 1: 100@A1

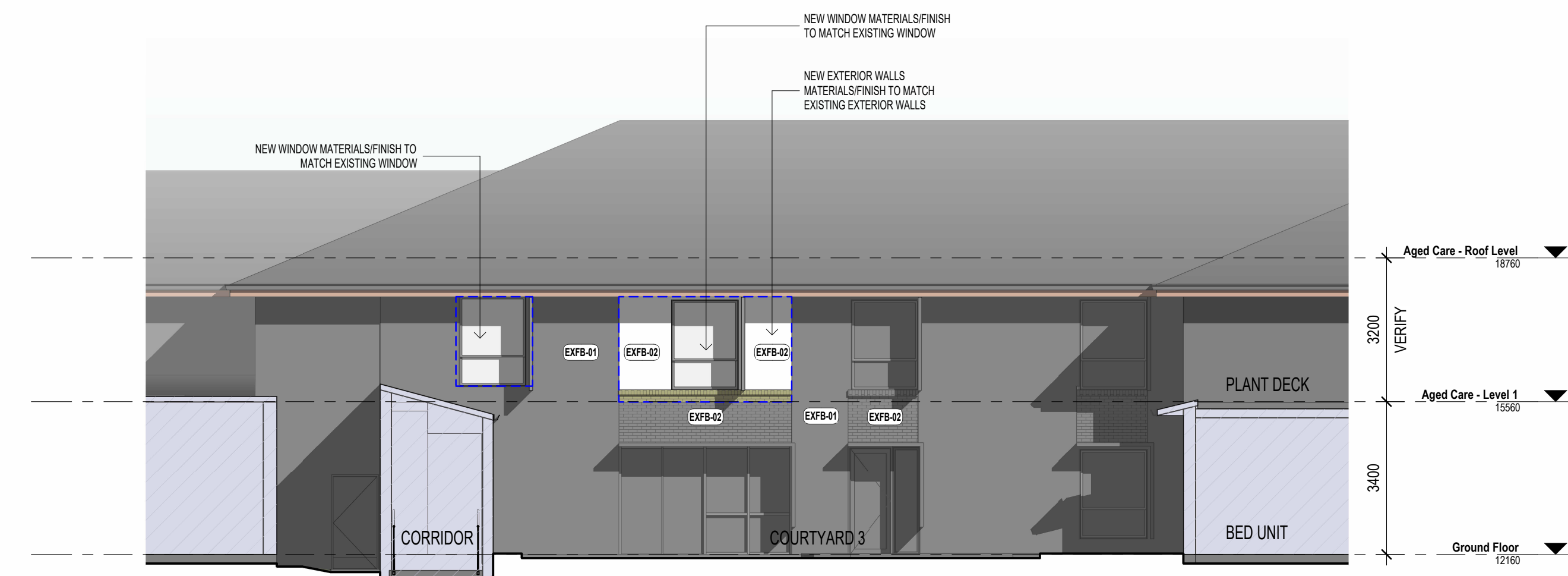

2 Level 1 New Room Elevation @ Courtyard 3
 1: 100@A1

External Finishes Schedule

- CL-01 Face brickwork
Bowral Brick (Dry Pressed Brick)
Bowral 76 Bowral Blue or equivalent
- CL-02 Painted Render Finish
Dulux Red Gravel Colour or equivalent
- CL-03 Single Solid Aluminium Awning
Sunhoods | Shrouds
Dulux Red Gravel Colour or equivalent
- CL-04 Bowral Brick (Dry Pressed Brick)
Recessed Brick
Bowral 76 Simmental Silver or equivalent
- CL-05 Folded Metal Flashing, Capping and Fascia
Dulux Red Gravel Colour or equivalent
- CL-06 Folded Metal Flashing, Capping and Fascia to match existing
- EXFB-01 Existing Face Brick Work 01
EXFB-02 Existing Face Brick Work 02
EXFB-03 Existing Face Brick Work 03
- EXCL-01 Existing Weatherboard Cladding 01
To be Painted in Dulux Colorbond Basalt or equivalent.
- DR-01 External Aluminium Fence - Glass Panel
Frames-Dulux Colorbond Basalt Colour or equivalent
- DR-02 Metal doors
Dulux Red Gravel Colour or equivalent
- RO-01 Metal Roof and Gutter To Match Existing.
RO-02 Low Front Eaves Gutter
- MF-01 External Metal Balustrade
Refer to Landscape Architect Finishes Schedule
MF-02 External Aluminum Fence 1.2m High
Refer to Landscape Architect Finishes Schedule
- WD-01 UPVC window and door frames, or aluminum as an alternative, in accordance with NatHERS and an acoustic report.
Frames-Dulux Colorbond Basalt Colour or equivalent.
Clear Glass.

WINDOW LEGEND

- A Awning
- F Fixed

NOTE:

All openable windows located on levels 01, except those facing balconies, with window sills less than 1.7m high, should have window restrictors installed. These restrictors should prevent the passage of a 125mm diameter sphere, in accordance with either NCC Volume One Clause D2.24 or NCC Volume Two Clause 3.9.2.5-6.

Includes Pty Ltd ABN 84 641 461 823 retains all common law, statutory law and other rights, including copyright and intellectual property rights, in respect of this document. The recipient indemnifies Includes Pty Ltd against all claims resulting from the use of this document for any purpose other than its intended use, unauthorised changes or reuse of the document on other projects without the permission of Includes Pty Ltd. Under no circumstance shall transfer of this document be deemed a sale or constitute a transfer of the license to use this document. Includes makes no warranties of fitness for any purpose. Verify all dimensions prior to commencing work. Use figured dimensions only. Do not scale drawing.

Revisions		
5	240531	Issue for Coordination
6	240607	Issue for Coordination
7	240614	Development Application Submission

Key Plan

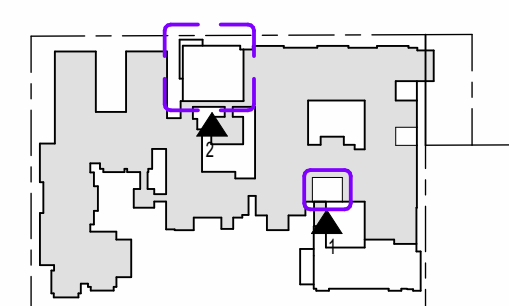

Client



Project

BENHOMe AGED CARE EXTENSION & ROSE COTTAGE INTERIOR RENOVATION
 30 REGENT STREET MAITLAND

Drawing

Residential Aged Care - Elevations

Date
14/06/24

Scale:
As indicated

Sheet size
@A1

Drawn:
AA

Checked:
MC

Project No
2310

Drawing No.
DA 0501

Rev.
7



includes

Includes Pty Ltd
12-216 Bunnery Road, Ultimo, NSW 2007
+61 413 896 603
hello@includes.com.au
www.includes.com.au
Nominated Architect:
Mario Quillico - 11821

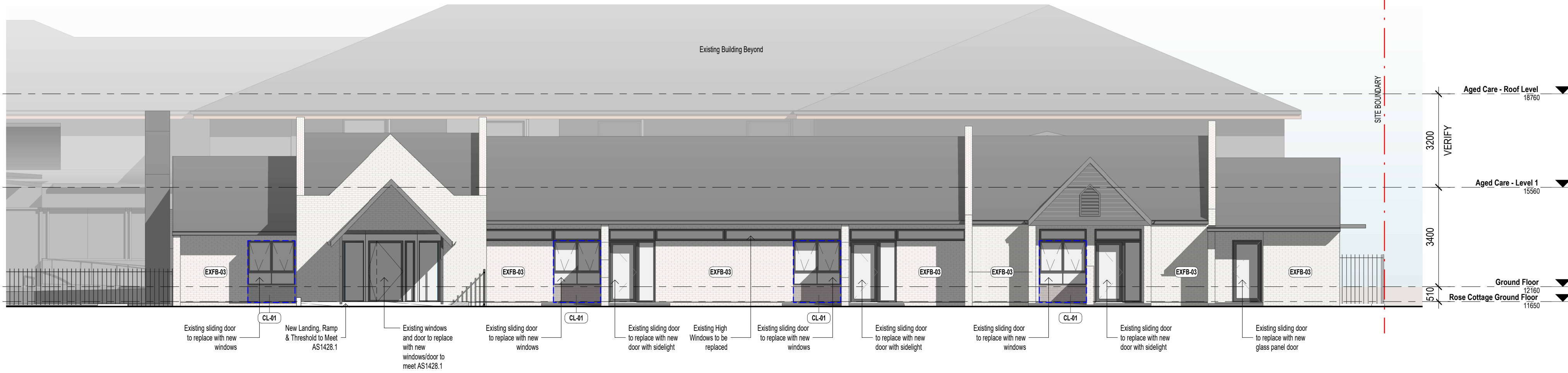

1 Rose Cottage East Elevation
DA 0320 1:100@A1

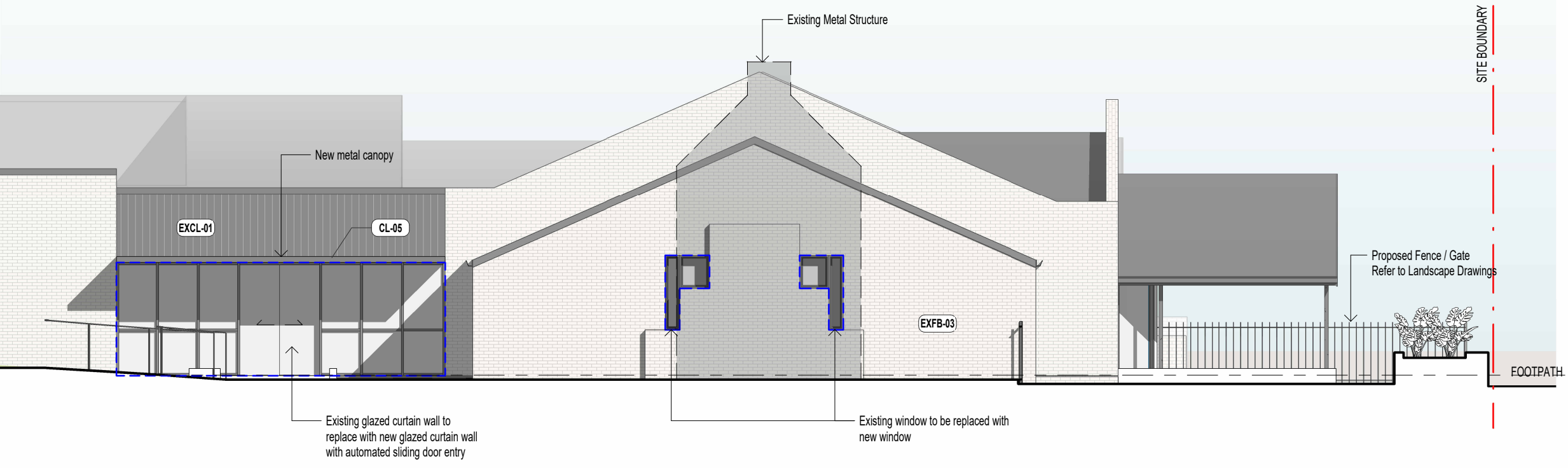

2 Rose Cottage South Elevation
DA 0320 1:100@A1

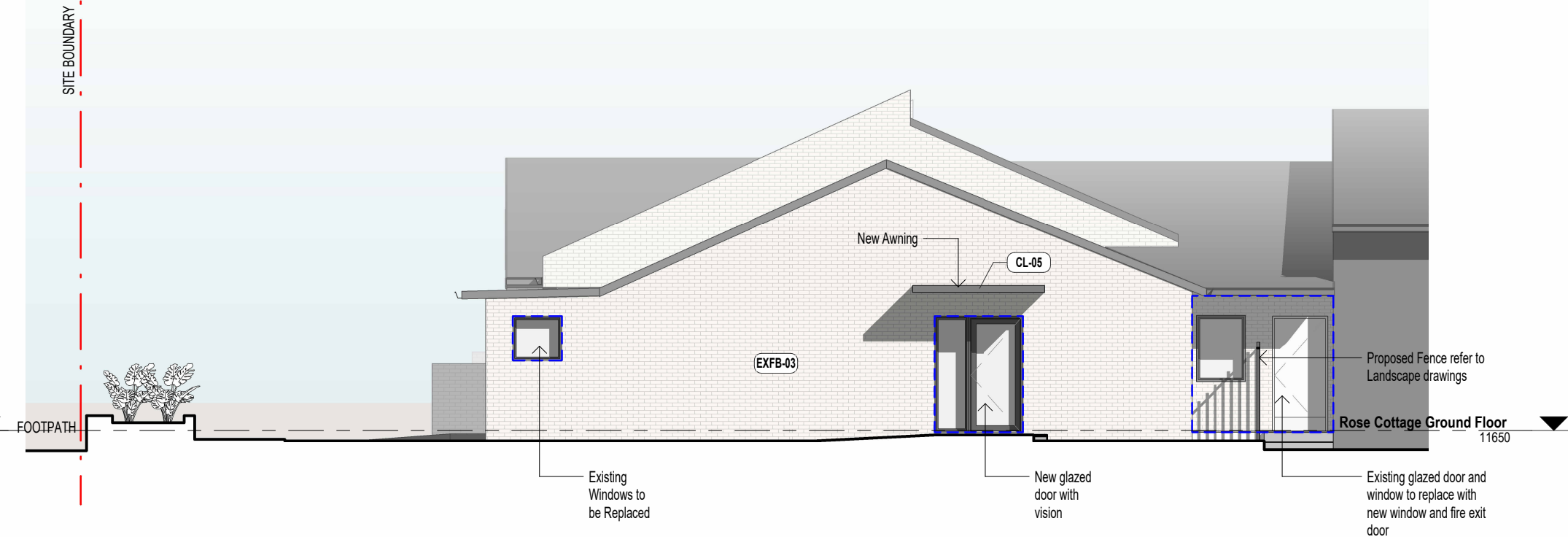

3 Rose Cottage North Elevation
DA 0320 1:100@A1

External Finishes Schedule

CL-01 Face brickwork
Bowral Brick (Dry Pressed Brick)
Bowral 76 Bowral Blue or equivalent



CL-02 Painted Render Finish
Dulux Red Gravel Colour or equivalent



CL-03 Single Solid Aluminium Awning
Sunhoods | Shrouds
Dulux Red Gravel Colour or equivalent



CL-04 Bowral Brick (Dry Pressed Brick)
Recessed Brick
Bowral 76 Simmental Silver or equivalent

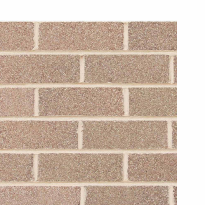

CL-05 Folded Metal Flashing, Capping and Fascia
Dulux Red Gravel Colour or equivalent



CL-06 Folded Metal Flashing, Capping and Fascia to match existing

EXFB-01 Existing Face Brick Work 01
EXFB-02 Existing Face Brick Work 02
EXFB-03 Existing Face Brick Work 03

EXCL-01 Existing Weatherboard Cladding 01
To be Painted in Dulux Colorbond Basalt or equivalent.



DR-01 External Aluminium Fence - Glass Panel
Frames-Dulux Colorbond Basalt Colour or equivalent

DR-02 Metal doors
Dulux Red Gravel Colour or equivalent



RO-01 Metal Roof and Gutter To Match Existing
RO-02 Low Front Eaves Gutter

MF-01 External Metal Balustrade
Refer to Landscape Architect Finishes Schedule
MF-02 External Aluminium Fence 1.2m High
Refer to Landscape Architect Finishes Schedule

WD-01 UPVC window and door frames, or aluminum as an alternative, in accordance with NatHERS and an acoustic report.
Frames-Dulux Colorbond Basalt Colour or equivalent.
Clear Glass.

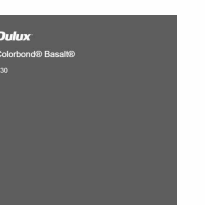

WINDOW LEGEND

A Awning
F Fixed

NOTE:

All operable windows located on levels 01, except those facing balconies, with window sills less than 1.7m high, should have window restrictors installed. These restrictors should prevent the passage of a 125mm diameter sphere, in accordance with either NCC Volume One Clause D2.24 or NCC Volume Two Clause 3.9.2.5-6.

Includesign Pty Ltd ABN 84 641 461 823 retains all common law, statutory law and other rights, including copyright and intellectual property rights, in respect of this document. The recipient indemnifies Includesign Pty Ltd against all claims resulting from the use of this document for any purpose other than its intended use, unauthorised changes or reuse of the document on other projects without the permission of Includesign Pty Ltd. Under no circumstance shall transfer of this document be deemed a sale or constitute a transfer of the license to use this document. Includesign makes no warranties of fitness for any purpose. Verify all dimensions prior to commencing work. Use figured dimensions only. Do not scale drawing.

Revisions		
5	240531	Issue for Coordination
6	240607	Issue for Coordination
7	240614	Development Application Submission

Key Plan

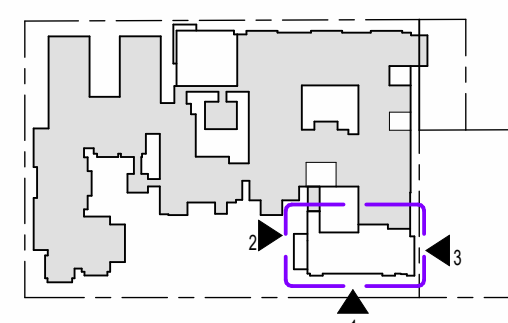

Client



Royal Freemasons' Benevolent Institution

Project

BENHOME AGED CARE EXTENSION & ROSE COTTAGE INTERIOR RENOVATION

30 REGENT STREET MAITLAND

Drawing

Rose Cottage - Elevations

Date
14/06/24

Scale:
As indicated

Sheet size
@A1

Drawn:
AA

Checked:
MC

Project No
2310

Drawing No.
DA 0510

Rev.
7



includesign

Includesign Pty Ltd
12/216 Bunner Road, Ultimo, NSW 2007
+61 413 896 603
Nominated Architect:
Mario Quillico - 11821
hello@includesign.com.au
www.includesign.com.au



Includesign Pty Ltd ABN 84 641 461 823 retains all common law, statutory law and other rights, including copyright and intellectual property rights, in respect of this document. The recipient indemnifies Includesign Pty Ltd against all claims resulting from the use of this document for any purpose other than its intended use, unauthorised changes or reuse of the document on other projects without the permission of Includesign Pty Ltd. Under no circumstance shall transfer of this document be deemed a sale or constitute a transfer of the license to use this document. Includesign makes no warranties of fitness for any purpose. Verify all dimensions prior to commencing work. Use figured dimensions only. Do not scale drawing.

Revisions		
6	240607	Issue for Coordination
7	240614	Development Application Submission

Key Plan



Project
BENHOME AGED CARE EXTENSION & ROSE COTTAGE INTERIOR RENOVATION
 30 REGENT STREET MAITLAND

Drawing
Indicative Residential Aged Care External Views
 Date: 14/06/24
 Scale:
 Sheet size: @A1
 Drawn: AA
 Checked: MC

Project No
2310
 Drawing No.
DA 3900

Rev.
7





1 3D AXO_SW
@A1



2 3D AXO_NW
@A1

