

GREAT NORTH RAILWAY

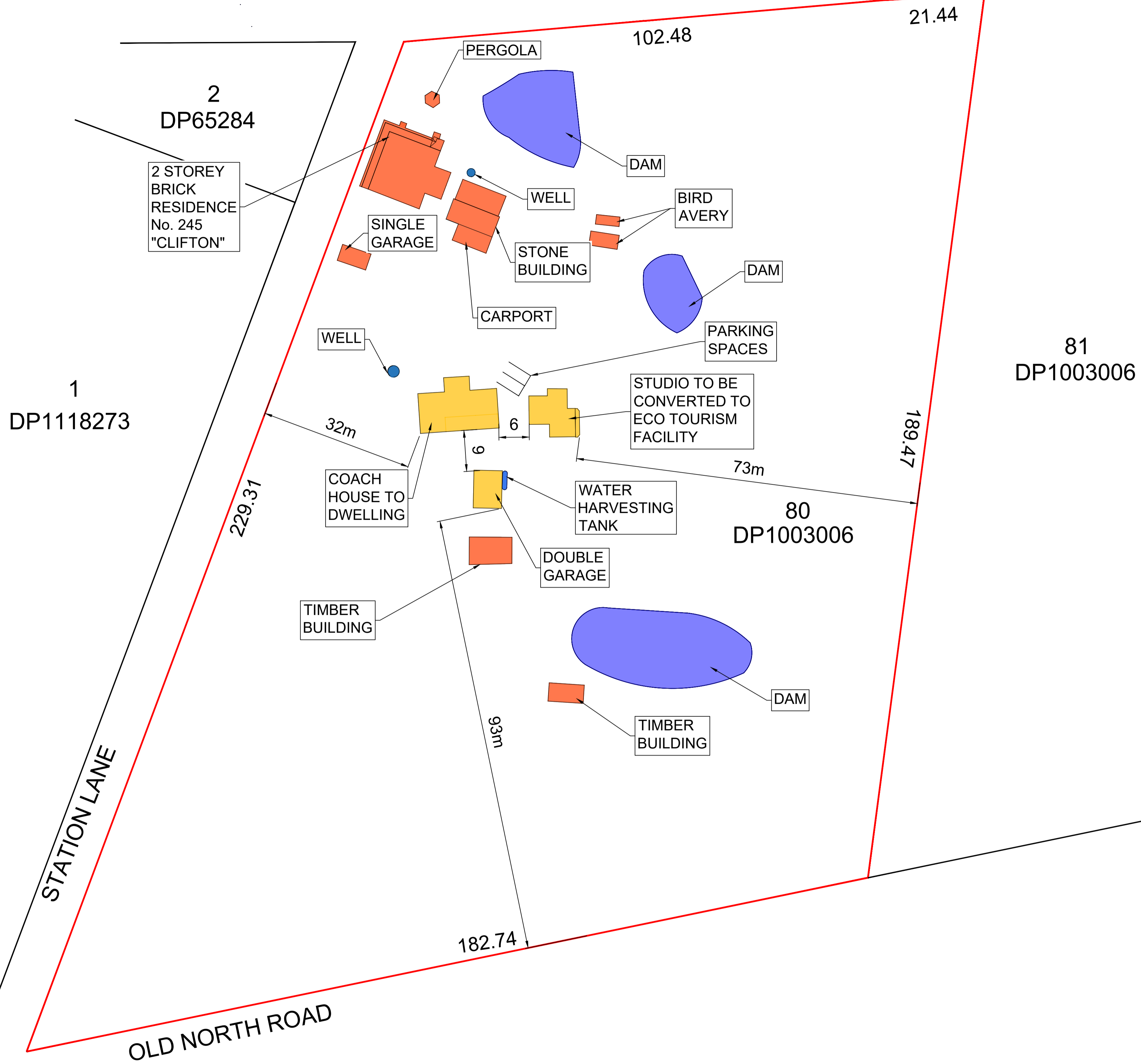

LEGEND

- STRUCTURES SUBJECT TO THIS APPLICATION
- OTHER STRUCTURES ON SITE
- BOUNDARY

NOTE:
PROPERTY DIMENSIONS SOURCED
FROM SURVEY PLAN BY DAVID CANT.
DATED 7/05/2024

REV	DATE	DESCRIPTION	INITIAL	APPR
B	08.07.24	DISTANCE BETWEEN BUILDINGS	P.C.	R.F.
A	20.06.24	PRELIMINARY ISSUE	P.C.	R.F.



hdb
TownPlanning & Design
1st Floor, 44 Church Street, PO Box 40, MAITLAND NSW 2320
P: (02) 4933 6682 F: (02) 4933 6683
E: admin@hdb.com.au W: www.hdb.com.au
ABN 35 078 017 508

© COPYRIGHT 2023 - HUNTER DEVELOPMENT BROKERAGE PTY LTD
All rights reserved. Hunter Development Brokerage Pty Ltd advises that this document and all information contained therein is protected by copyright under the Australian Copyright Act 1968. Reproduction of this document in part or whole and/or use without the written permission from Hunter Development Brokerage Pty Ltd constitutes a breach of copyright. The document may only be used for the purposes for which it was commissioned and in accordance with the Terms of Engagement for the commission. Any reference to the document must include the document in its entirety and also include reference to Hunter Development Brokerage Pty Ltd.

SURVEY BY: DAVID CANT		CLIENT: CRAIG FAVELLE	
DATUM:	AHD	DESIGNED:	R.F.
REDUCED LEVEL:	32.937	DRAWN:	P.C.
ORIGIN OF LEVELS:	SSM 82084	CHECKED:	R.F.
CONTOUR INTERVAL:	0.5m	APPROVED:	R.F.

PLAN:	1:500 (A1) / 1:1000 (A3)	LONGITUDINAL SECTION:	HORIZ. N/A VERT. N/A	CROSS SECTION:	HORIZ. N/A VERT. N/A
-------	--------------------------	-----------------------	-------------------------	----------------	-------------------------

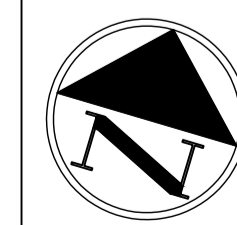

PROJECT
**PROPOSED DEVELOPMENT
LOT 80 DP 1003006
No 245, STATION LANE LOCHINVAR**

DRAWING TITLE
SITE PLAN

SHEET 1 OF 02 SHEETS

HDB Job No	24006	REVISION	B
DWG No	24006(SP)	<p style="text-align: center; color: red; font-weight: bold;">DA ISSUE</p> <p style="text-align: center; font-size: small; color: red;">NOT FOR CONSTRUCTION</p>	
<p style="text-align: center; font-size: x-small;">1:500 (A1) / 1:1000 (A3)</p>			



PLAN VISION

2 Louisa Avenue, Cardiff
W/ (02) 40231266 M/ 0414 011 483

BUILDERS NOTE :

Use Dimensions in preference to scale.
Site verify all dimensions before ordering Materials.
Footings information shown on these plans may have to be changed if Builders site excavations reveal non-virgin ground.
Consultation of Plan Vision Australia Pty Ltd would then be necessary to determine the required changes.
Builder to inspect adequacy of existing footings & piers for proposed scope of works. Replace existing footings & sub floor members as necessary
Materials are under no circumstances to be ordered direct off Additions Plans.
Materials to be ordered are only to be ordered from a Builders or applicable product manufacturers separate site confirmed Materials list.
Additions plans are not intended to be the absolute medium for construction information accuracy due to existing buildings discrepancies and existing buildings hidden characteristics. See schedule of specifications for further details.

Wind Class: N2 (W33N) (Assumed)
Site Class: 'M' Soil Class: 'M'
Refer to Geotech report for more details

SURVEY NOTE :

Boundary dimensions are assumed only and taken from site information, others or owners information.
Confirm boundaries before commencement of construction.
Full project specific detailed survey plans have not been supplied to Plan Vision for planning purposes.
See schedule of specifications for details.

Revision Schedule

Rev	Date	Description

Client:

HDB

Address:

Lot 80 - DP 1003006
245 Station Lane
LOCHINVAR

Date Started: 13/05/2024

Drawing No: 524-8045

Sheet: Ar03

Scale: 1 : 100 @ A3

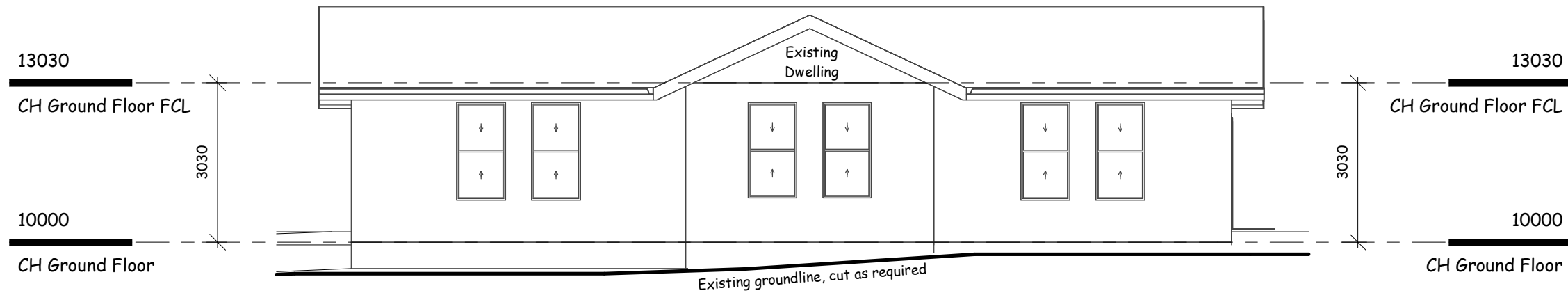

CH North Elevation

1 : 100

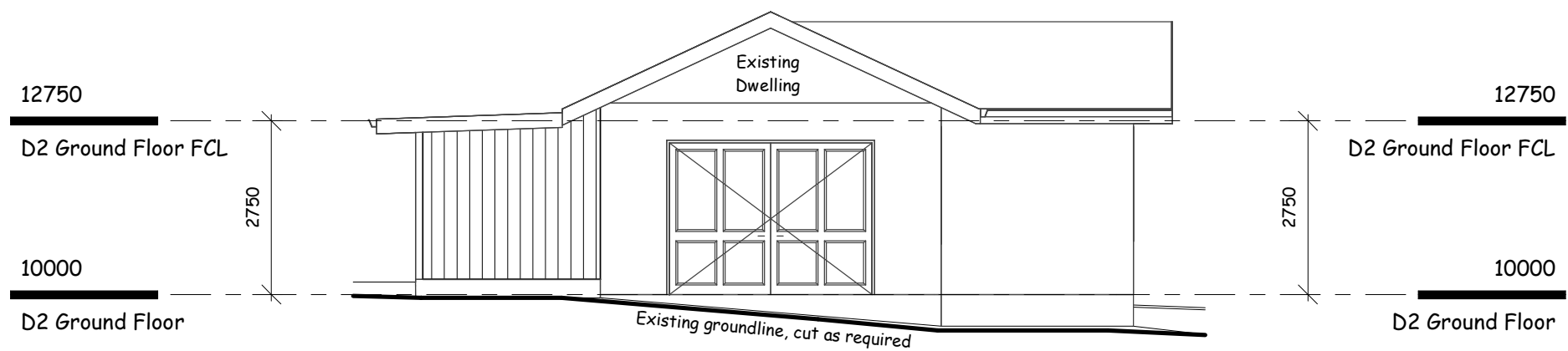

CH East Elevation

1 : 100



PLAN VISION

2 Louisa Avenue, Cardiff
W/ (02) 40231266 M/ 0414 011 483

BUILDERS NOTE :

Use Dimensions in preference to scale.
Site verify all dimensions before ordering Materials.
Footings information shown on these plans may have to be changed if Builders site excavations reveal non-virgin ground.
Consultation of Plan Vision Australia Pty Ltd would then be necessary to determine the required changes.
Builder to inspect adequacy of existing footings & piers for proposed scope of works. Replace existing footings & sub floor members as necessary
Materials are under no circumstances to be ordered direct off Additions Plans.
Materials to be ordered are only to be ordered from a Builders or applicable product manufacturers separate site confirmed Materials list.
Additions plans are not intended to be the absolute medium for construction information accuracy due to existing buildings discrepancies and existing buildings hidden characteristics. See schedule of specifications for further details.

Wind Class: N2 (W33N) (Assumed)

Site Class: 'M' Soil Class: 'M'

Refer to Geotech report for more details

SURVEY NOTE :

Boundary dimensions are assumed only and taken from site information, others or owners information.
Confirm boundaries before commencement of construction.
Full project specific detailed survey plans have not been supplied to Plan Vision for planning purposes.
See schedule of specifications for details.

Revision Schedule

Rev	Date	Description

Client:

HDB

Address:

Lot 80 - DP 1003006
245 Station Lane
LOCHINVAR

Date Started: 13/05/2024

Drawing No: 524-8045

Sheet: Ar04

Scale: 1 : 100 @ A3

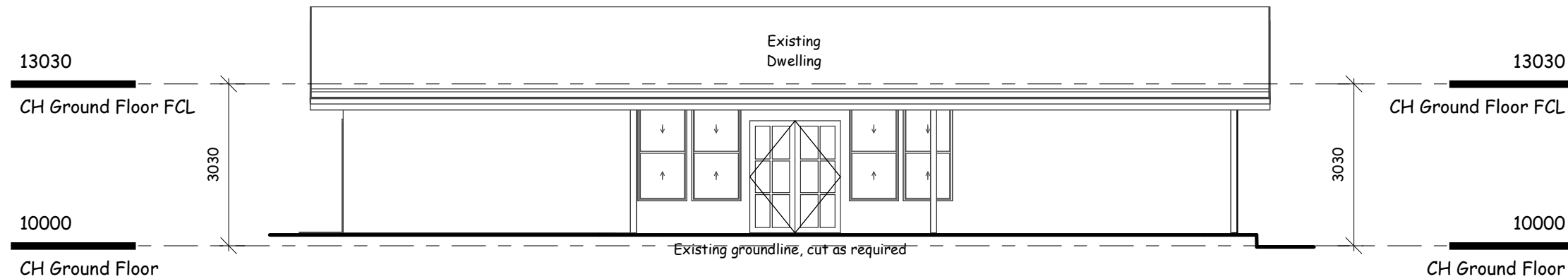

CH South Elevation

1 : 100

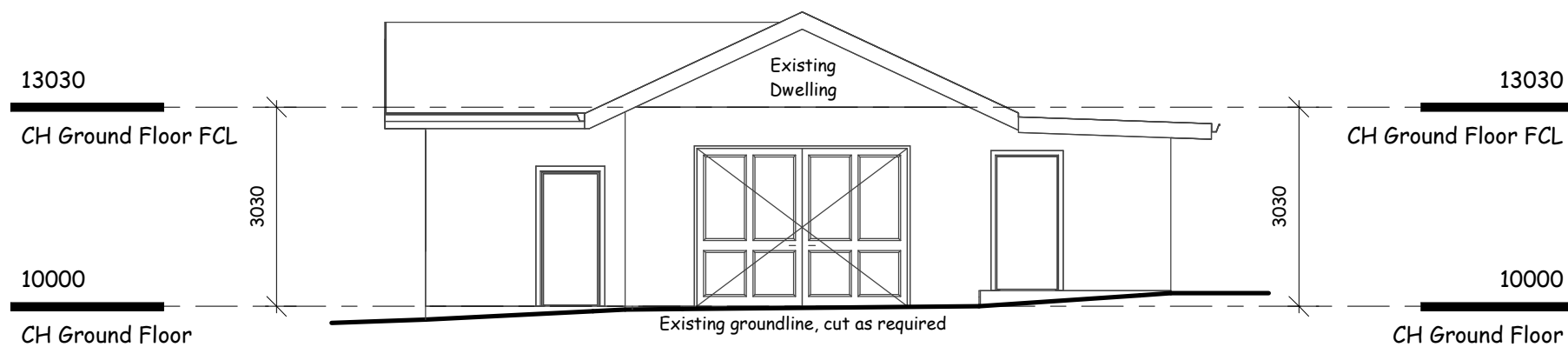

CH West Elevation

1 : 100

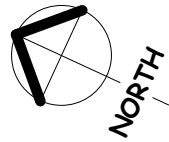

Note: boundaries to be pegged and setout confirmed before commencement of construction

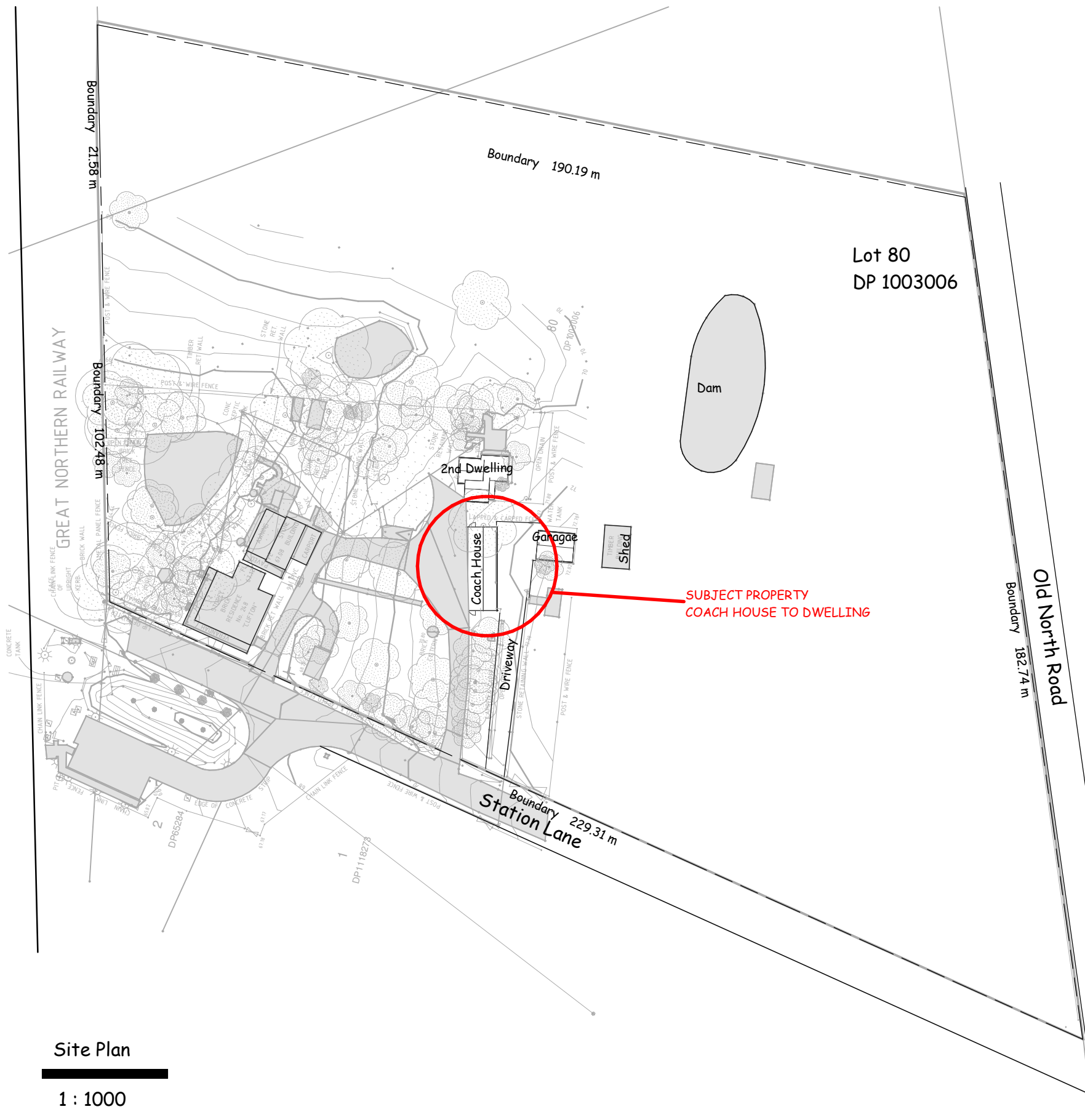

Erosion and Sediment Controls

General Notes

- This plan shows the control objectives, philosophy and key control works for the site. The contractor shall provide supplementary works that reflect the adopted construction program and practices to ensure that erosion and sediment movement are managed in accordance with the objectives of this plan.
- Erosion and sediment hazard areas include stockpiles, exposed ground, embankments, cuttings concentrated flow paths and waterways.
- This plan is to be used as a guide only. The suitability of erosion and sediment control measures to be evaluated on site and where required, are to be modified under the supervision of a suitably qualified engineer and Council.

Pre-Construction Phase Notes

- Site works are not to start until the erosion and sediment control measures are installed and functional.
- Temporary sediment traps to be installed during construction (where applicable)
- Waste bins are to be provided for building waste or waste enclosure min. 1800 x 1800 x 1200mm high constructed using star pickets and 1200mm high weed control mat. Arrangement to be made for regular collection and disposal or recycling of construction waste.
- Entry and departure of vehicles is to be confined to the nominated existing vehicle access or stabilised site access. Sediment or barrier fencing will be used to restrict all vehicular movements to that access point. Stabilisation will be achieved by either:
 - constructing a sealed (eg concrete or asphalt) driveway to the street
 - constructing a stabilised site access according to Council's engineering standards.

Construction Phase Notes

- Topsoil is to be stripped from building site and stockpiled for later use in landscaping the site.
- The footpath and driveway, other than stabilised site access, is not to be disturbed, including stockpiling of materials. Where essential works (eg drainage) are required, the footpath is to be rehabilitated (turfed) as soon as possible.
- Where appropriate, an aggregate bag shall be placed in the gutter below the site access. The bag shall be made from green sediment fence material, or similar. The bag must be at least 450mm long, 200mm diameter, filled with less than 20mm blue metal or crushed rock. If the bag breaks or deteriorates, the bag shall be replaced immediately and the material cleaned out from any gutter, kerb, road surface or stormwater system it has entered. The use of hessian bags, and sand filled bags is not acceptable.
- All sedimentation controls are to be checked daily (at a min. weekly) and after all rain events. All structures to be cleaned on reaching 50% storage capacity to ensure they are maintained and in full functional condition. Excess materials and water from cleaning tools and equipment should not be washed down stormwater drains.

Post-Construction Phase Notes:

- Topsoil is to be re-spread and all disturbed areas rehabilitated (turfed) within 20 working days of completion of works. Where necessary, spray and seed disturbed areas.
- Roof downpipes to be connected to street kerb or other stormwater disposal system as nominated in the plans on completion of roof and guttering as soon as possible.

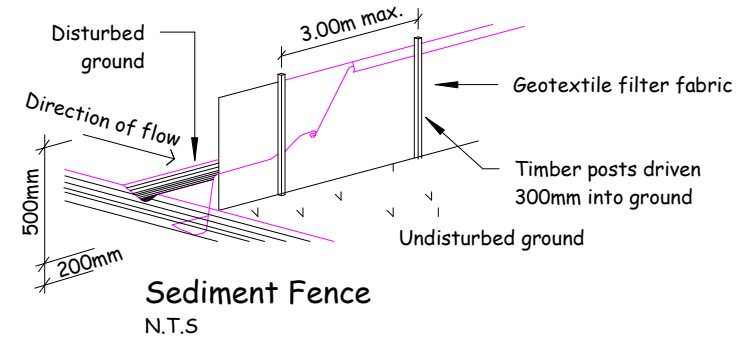

2 Louisa Avenue, Cardiff
W/ (02) 40231266 M/ 0414 011 483

BUILDERS NOTE :

Use Dimensions in preference to scale. Site verify all dimensions before ordering Materials. Footings information shown on these plans may have to be changed if Builders site excavations reveal non-virgin ground. Consultation of Plan Vision Australia Pty Ltd would then be necessary to determine the required changes. Builder to inspect adequacy of existing footings & piers for proposed scope of works. Replace existing footings & sub floor members as necessary. Materials are under no circumstances to be ordered direct off Additions Plans. Materials to be ordered are only to be ordered from a Builders or applicable product manufacturers separate site confirmed Materials list. Additions plans are not intended to be the absolute medium for construction information accuracy due to existing buildings discrepancies and existing buildings hidden characteristics. See schedule of specifications for further details. Wind Class: N2 (W33N) (Assumed) Site Class: 'M' Soil Class: 'M' Refer to Geotech report for more details

SURVEY NOTE :

Boundary dimensions are assumed only and taken from site information, others or owners information. Confirm boundaries before commencement of construction. Full project specific detailed survey plans have not been supplied to Plan Vision for planning purposes. See schedule of specifications for details.

Revision Schedule

Rev	Date	Description

Client:
HDB

Address:
Lot 80 - DP 1003006
245 Station Lane
LOCHINVAR

Date Started: 13/05/2024

Drawing No: 524-8045

Sheet: Ar07

Scale: As indicated @ A3

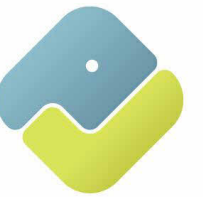

PLAN VISION

2 Louisa Avenue, Cardiff
W/ (02) 40231266 M/ 0414 011 483

BUILDERS NOTE :

Use Dimensions in preference to scale.
Site verify all dimensions before ordering Materials.
Footings information shown on these plans may have to be changed if Builders site excavations reveal non-virgin ground.
Consultation of Plan Vision Australia Pty Ltd would then be necessary to determine the required changes.
Builder to inspect adequacy of existing footings & piers for proposed scope of works. Replace existing footings & sub floor members as necessary
Materials are under no circumstances to be ordered direct off Additions Plans.
Materials to be ordered are only to be ordered from a Builders or applicable product manufacturers separate site confirmed Materials list.
Additions plans are not intended to be the absolute medium for construction information accuracy due to existing buildings discrepancies and existing buildings hidden characteristics. See schedule of specifications for further details.

Wind Class: N2 (W33N) (Assumed)

Site Class: 'M' Soil Class: 'M'

Refer to Geotech report for more details

SURVEY NOTE :

Boundary dimensions are assumed only and taken from site information, others or owners information.
Confirm boundaries before commencement of construction.
Full project specific detailed survey plans have not been supplied to Plan Vision for planning purposes.
See schedule of specifications for details.

Revision Schedule

Rev	Date	Description
A	17/06/24	Orientation adjusted

Client:

HDB

Address:

Lot 80 - DP 1003006
245 Station Lane
LOCHINVAR

Date Started: 13/05/2024

Drawing No: 524-8045

Sheet: Ar03

Scale: 1 : 100 @ A3

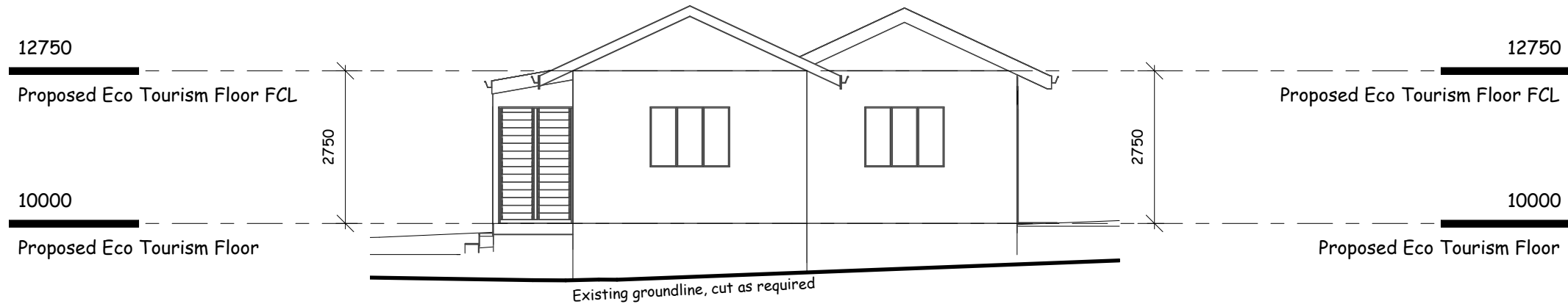

ET North Elevation

1 : 100

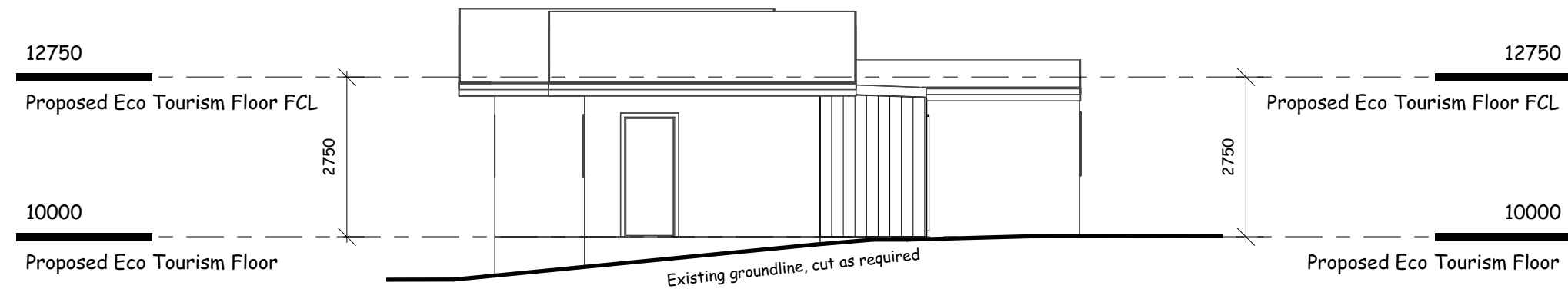

ET West Elevation

1 : 100

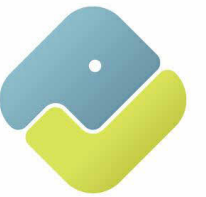

PLAN VISION

2 Louisa Avenue, Cardiff
W/ (02) 40231266 M/ 0414 011 483

BUILDERS NOTE :

Use Dimensions in preference to scale.
Site verify all dimensions before ordering Materials.
Footings information shown on these plans may have to be changed if Builders site excavations reveal non-virgin ground.
Consultation of Plan Vision Australia Pty Ltd would then be necessary to determine the required changes.
Builder to inspect adequacy of existing footings & piers for proposed scope of works. Replace existing footings & sub floor members as necessary
Materials are under no circumstances to be ordered direct off Additions Plans.
Materials to be ordered are only to be ordered from a Builders or applicable product manufacturers separate site confirmed Materials list.
Additions plans are not intended to be the absolute medium for construction information accuracy due to existing buildings discrepancies and existing buildings hidden characteristics. See schedule of specifications for further details.

Wind Class: N2 (W33N) (Assumed)

Site Class: 'M' Soil Class: 'M'

Refer to Geotech report for more details

SURVEY NOTE :

Boundary dimensions are assumed only and taken from site information, others or owners information.
Confirm boundaries before commencement of construction.
Full project specific detailed survey plans have not been supplied to Plan Vision for planning purposes.
See schedule of specifications for details.

Revision Schedule

Rev	Date	Description
A	17/06/24	Orientation adjusted

Client:

HDB

Address:

Lot 80 - DP 1003006
245 Station Lane
LOCHINVAR

Date Started: 13/05/2024

Drawing No: 524-8045

Sheet: Ar04

Scale: 1 : 100 @ A3

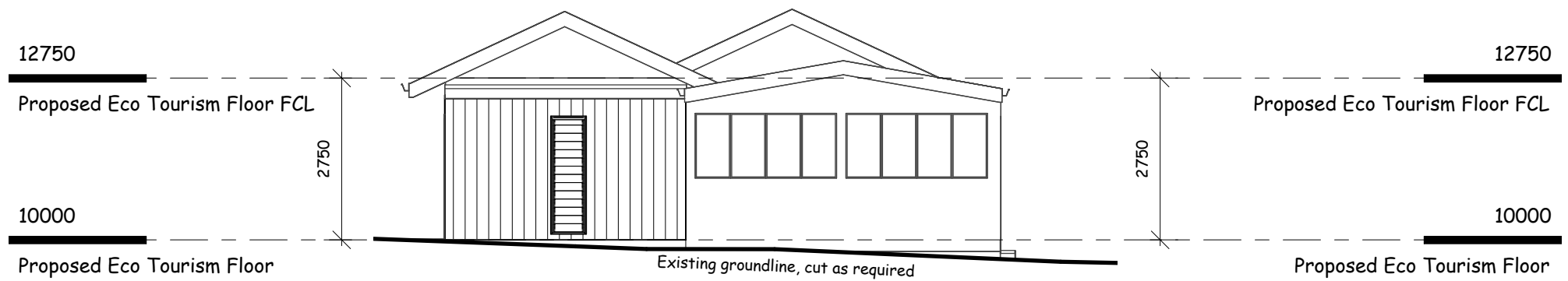

ET South Elevation

1 : 100

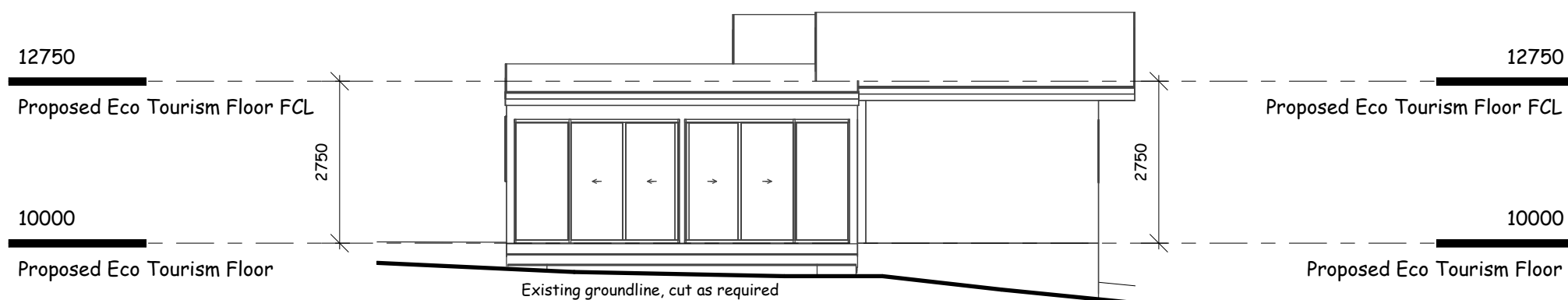

ET East Elevation

1 : 100

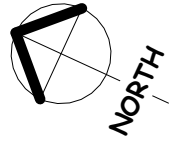

Note: boundaries to be pegged and setout confirmed before commencement of construction

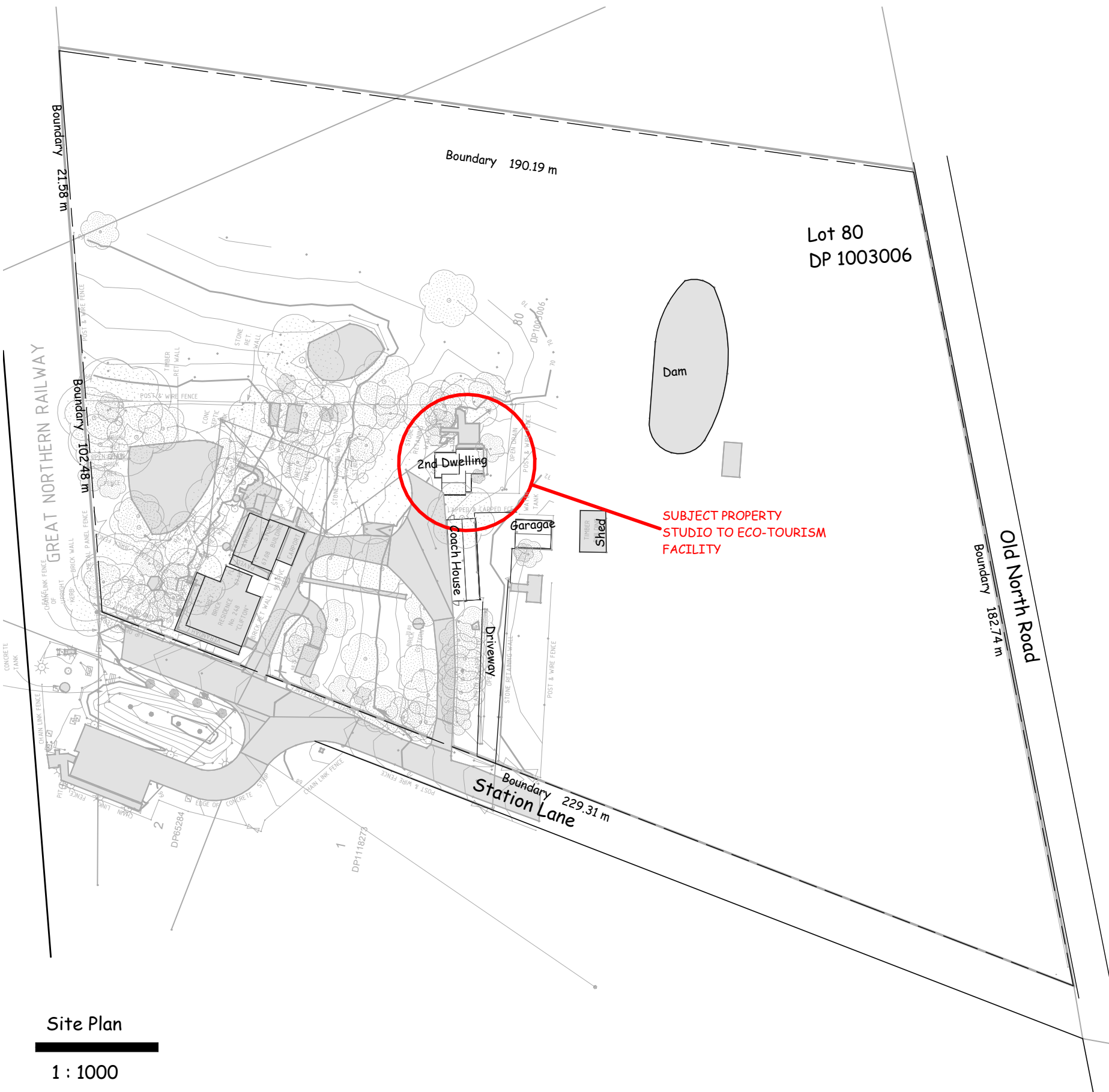

Site Plan
1 : 1000

Erosion and Sediment Controls

General Notes

- This plan shows the control objectives, philosophy and key control works for the site. The contractor shall provide supplementary works that reflect the adopted construction program and practices to ensure that erosion and sediment movement are managed in accordance with the objectives of this plan.
- Erosion and sediment hazard areas include stockpiles, exposed ground, embankments, cuttings concentrated flow paths and waterways.
- This plan is to be used as a guide only. The suitability of erosion and sediment control measures to be evaluated on site and where required, are to be modified under the supervision of a suitably qualified engineer and Council.

Pre-Construction Phase Notes

- Site works are not to start until the erosion and sediment control measures are installed and functional.
- Temporary sediment traps to be installed during construction (where applicable)
- Waste bins are to be provided for building waste or waste enclosure min. 1800 x 1800 x 1200mm high constructed using star pickets and 1200mm high weed control mat. Arrangement to be made for regular collection and disposal or recycling of construction waste.
- Entry and departure of vehicles is to be confined to the nominated existing vehicle access or stabilised site access. Sediment or barrier fencing will be used to restrict all vehicular movements to that access point. Stabilisation will be achieved by either:
 - constructing a sealed (eg concrete or asphalt) driveway to the street
 - constructing a stabilised site access according to Council's engineering standards.

Construction Phase Notes

- Topsoil is to be stripped from building site and stockpiled for later use in landscaping the site.
- The footpath and driveway, other than stabilised site access, is not to be disturbed, including stockpiling of materials. Where essential works (eg drainage) are required, the footpath is to be rehabilitated (turfed) as soon as possible.
- Where appropriate, an aggregate bag shall be placed in the gutter below the site access. The bag shall be made from green sediment fence material, or similar. The bag must be at least 450mm long, 200mm diameter, filled with less than 20mm blue metal or crushed rock. If the bag breaks or deteriorates, the bag shall be replaced immediately and the material cleaned out from any gutter, kerb, road surface or stormwater system it has entered. The use of hessian bags, and sand filled bags is not acceptable.
- All sedimentation controls are to be checked daily (at a min. weekly) and after all rain events. All structures to be cleaned on reaching 50% storage capacity to ensure they are maintained and in full functional condition. Excess materials and water from cleaning tools and equipment should not be washed down stormwater drains.

Post-Construction Phase Notes:

- Topsoil is to be re-spread and all disturbed areas rehabilitated (turfed) within 20 working days of completion of works. Where necessary, spray and seed disturbed areas.
- Roof downpipes to be connected to street kerb or other stormwater disposal system as nominated in the plans on completion of roof and guttering as soon as possible.

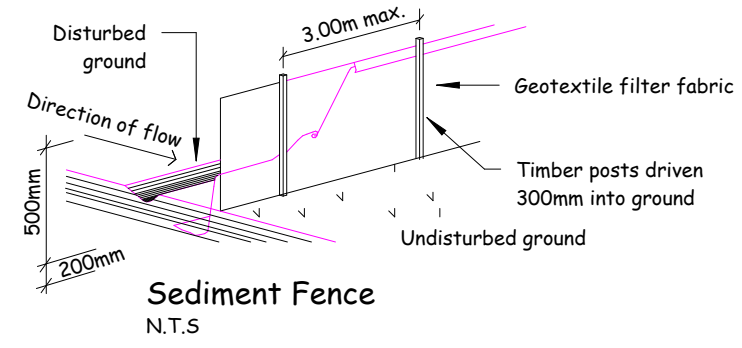

PLAN VISION

2 Louisa Avenue, Cardiff
W/ (02) 40231266 M/ 0414 011 483

BUILDERS NOTE :

Use Dimensions in preference to scale. Site verify all dimensions before ordering Materials. Footings information shown on these plans may have to be changed if Builders site excavations reveal non-virgin ground. Consultation of Plan Vision Australia Pty Ltd would then be necessary to determine the required changes. Builder to inspect adequacy of existing footings & piers for proposed scope of works. Replace existing footings & sub floor members as necessary. Materials are under no circumstances to be ordered direct off Additions Plans. Materials to be ordered are only to be ordered from a Builders or applicable product manufacturers separate site confirmed Materials list. Additions plans are not intended to be the absolute medium for construction information accuracy due to existing buildings discrepancies and existing buildings hidden characteristics. See schedule of specifications for further details.

Wind Class: N2 (W33N) (Assumed)
Site Class: 'M' Soil Class: 'M'
Refer to Geotech report for more details

SURVEY NOTE :

Boundary dimensions are assumed only and taken from site information, others or owners information. Confirm boundaries before commencement of construction. Full project specific detailed survey plans have not been supplied to Plan Vision for planning purposes. See schedule of specifications for details.

Revision Schedule

Rev	Date	Description
A	17/06/24	Orientation adjusted

Client:
HDB

Address:
Lot 80 - DP 1003006
245 Station Lane
LOCHINVAR

Date Started: 13/05/2024

Drawing No: 524-8045

Sheet: Ar07

Scale: As indicated @ A3



PLAN VISION

2 Louisa Avenue, Cardiff
W/ (02) 40231266 M/ 0414 011 483

General Notes

1. Bracing and tie-down details to the engineers details and AS1684.2
2. All timber and steel to be installed and treated to the manufacturers specifications, especially for any exterior applications
3. All white ant protection to be strictly within the guidelines of AS3660 and installed by a qualified licenced pest control consultant
4. AJ denotes masonry articulation joint, to be installed to AS 3700 section 4.8 requirements

Note: boundaries to be pegged and setout confirmed before commencement of construction

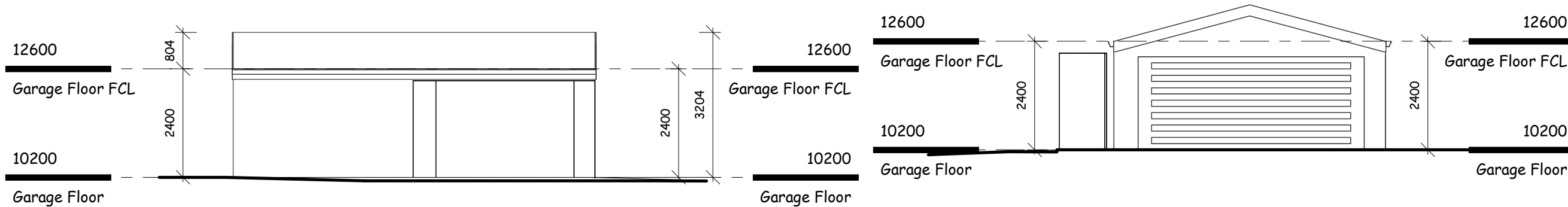

Garage East Elevation

1 : 100

Garage North Elevation

1 : 100

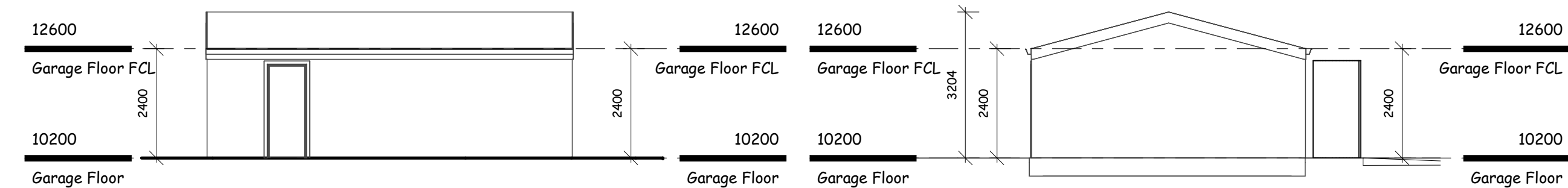

Garage West Elevation

1 : 100

Garage South Elevation

1 : 100

BUILDERS NOTE :

Use Dimensions in preference to scale.
Site verify all dimensions before ordering Materials.
Footings information shown on these plans may have to be changed if Builders site excavations reveal non-virgin ground.
Consultation of Plan Vision Australia Pty Ltd would then be necessary to determine the required changes.
Builder to inspect adequacy of existing footings & piers for proposed scope of works. Replace existing footings & sub floor members as necessary
Materials are under no circumstances to be ordered direct off Additions Plans.
Materials to be ordered are only to be ordered from a Builders or applicable product manufacturers separate site confirmed Materials list.
Additions plans are not intended to be the absolute medium for construction information accuracy due to existing buildings discrepancies and existing buildings hidden characteristics. See schedule of specifications for further details.

Wind Class: N2 (W33N) (Assumed)

Site Class: 'M' Soil Class: 'M'

Refer to Geotech report for more details

SURVEY NOTE :

Boundary dimensions are assumed only and taken from site information, others or owners information.
Confirm boundaries before commencement of construction.
Full project specific detailed survey plans have not been supplied to Plan Vision for planning purposes.
See schedule of specifications for details.

Revision Schedule

Rev	Date	Description

Client:

HDB

Address:

Lot 80 - DP 1003006
245 Station Lane
LOCHINVAR

Date Started: 13/05/2024

Drawing No: 524-8045

Sheet: Ar03

Scale: 1 : 100 @ A3

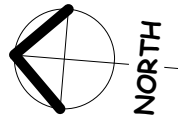

Note: boundaries to be pegged and setout confirmed before commencement of construction

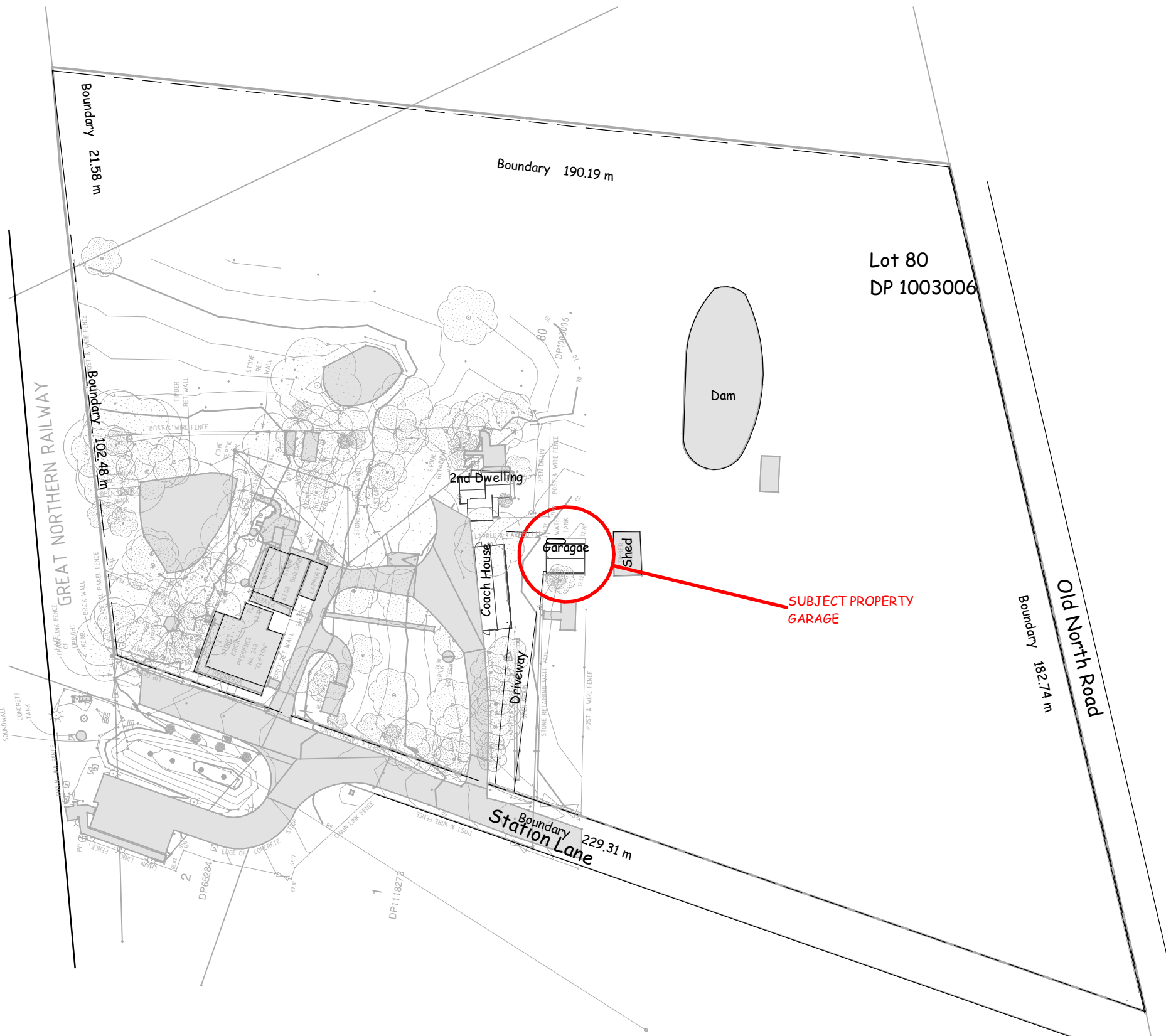

Site Plan

1 : 1000

Erosion and Sediment Controls

General Notes

- This plan shows the control objectives, philosophy and key control works for the site. The contractor shall provide supplementary works that reflect the adopted construction program and practices to ensure that erosion and sediment movement are managed in accordance with the objectives of this plan.
- Erosion and sediment hazard areas include stockpiles, exposed ground, embankments, cuttings concentrated flow paths and waterways.
- This plan is to be used as a guide only. The suitability of erosion and sediment control measures to be evaluated on site and where required, are to be modified under the supervision of a suitably qualified engineer and Council.

Pre-Construction Phase Notes

- Site works are not to start until the erosion and sediment control measures are installed and functional.
- Temporary sediment traps to be installed during construction (where applicable)
- Waste bins are to be provided for building waste or waste enclosure min. 1800 x 1800 x 1200mm high constructed using star pickets and 1200mm high weed control mat. Arrangement to be made for regular collection and disposal or recycling of construction waste.
- Entry and departure of vehicles is to be confined to the nominated existing vehicle access or stabilised site access. Sediment or barrier fencing will be used to restrict all vehicular movements to that access point. Stabilisation will be achieved by either:
 - constructing a sealed (eg concrete or asphalt) driveway to the street
 - constructing a stabilised site access according to Council's engineering standards.

Construction Phase Notes

- Topsoil is to be stripped from building site and stockpiled for later use in landscaping the site.
- The footpath and driveway, other than stabilised site access, is not to be disturbed, including stockpiling of materials. Where essential works (eg drainage) are required, the footpath is to be rehabilitated (turfed) as soon as possible.
- Where appropriate, an aggregate bag shall be placed in the gutter below the site access. The bag shall be made from green sediment fence material, or similar. The bag must be at least 450mm long, 200mm diameter, filled with less than 20mm blue metal or crushed rock. If the bag breaks or deteriorates, the bag shall be replaced immediately and the material cleaned out from any gutter, kerb, road surface or stormwater system it has entered. The use of hessian bags, and sand filled bags is not acceptable.
- All sedimentation controls are to be checked daily (at a min. weekly) and after all rain events. All structures to be cleaned on reaching 50% storage capacity to ensure they are maintained and in full functional condition. Excess materials and water from cleaning tools and equipment should not be washed down stormwater drains.

Post-Construction Phase Notes:

- Topsoil is to be re-spread and all disturbed areas rehabilitated (turfed) within 20 working days of completion of works. Where necessary, spray and seed disturbed areas.
- Roof downpipes to be connected to street kerb or other stormwater disposal system as nominated in the plans on completion of roof and guttering as soon as possible.

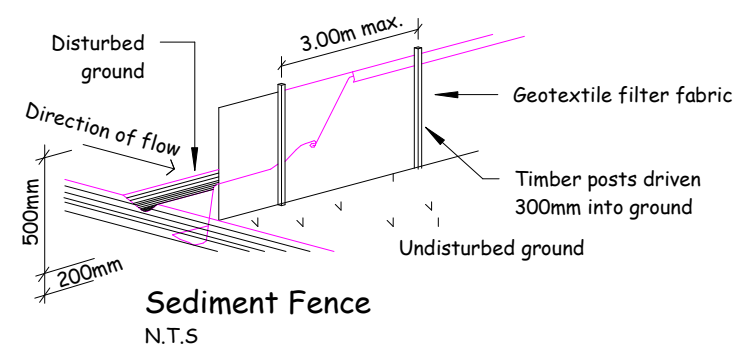

Sediment Fence

N.T.S



PLAN VISION

2 Louisa Avenue, Cardiff
W/ (02) 40231266 M/ 0414 011 483

BUILDERS NOTE :

Use Dimensions in preference to scale. Site verify all dimensions before ordering Materials. Footings information shown on these plans may have to be changed if Builders site excavations reveal non-virgin ground. Consultation of Plan Vision Australia Pty Ltd would then be necessary to determine the required changes. Builder to inspect adequacy of existing footings & piers for proposed scope of works. Replace existing footings & sub floor members as necessary. Materials are under no circumstances to be ordered direct off Additions Plans. Materials to be ordered are only to be ordered from a Builders or applicable product manufacturers separate site confirmed Materials list. Additions plans are not intended to be the absolute medium for construction information accuracy due to existing buildings discrepancies and existing buildings hidden characteristics. See schedule of specifications for further details. Wind Class: N2 (W33N) (Assumed) Site Class: 'M' Soil Class: 'M' Refer to Geotech report for more details

SURVEY NOTE :

Boundary dimensions are assumed only and taken from site information, others or owners information. Confirm boundaries before commencement of construction. Full project specific detailed survey plans have not been supplied to Plan Vision for planning purposes. See schedule of specifications for details.

Revision Schedule

Rev	Date	Description

Client:

HDB

Address:

Lot 80 - DP 1003006
245 Station Lane
LOCHINVAR

Date Started: 13/05/2024

Drawing No: 524-8045

Sheet: Ar04

Scale: As indicated @ A3