

LEGEND

- EXISTING SITE FEATURES / INFRASTRUCTURE
- PROPOSED PLANT / EQUIPMENT AND BUILDING ADDITIONS

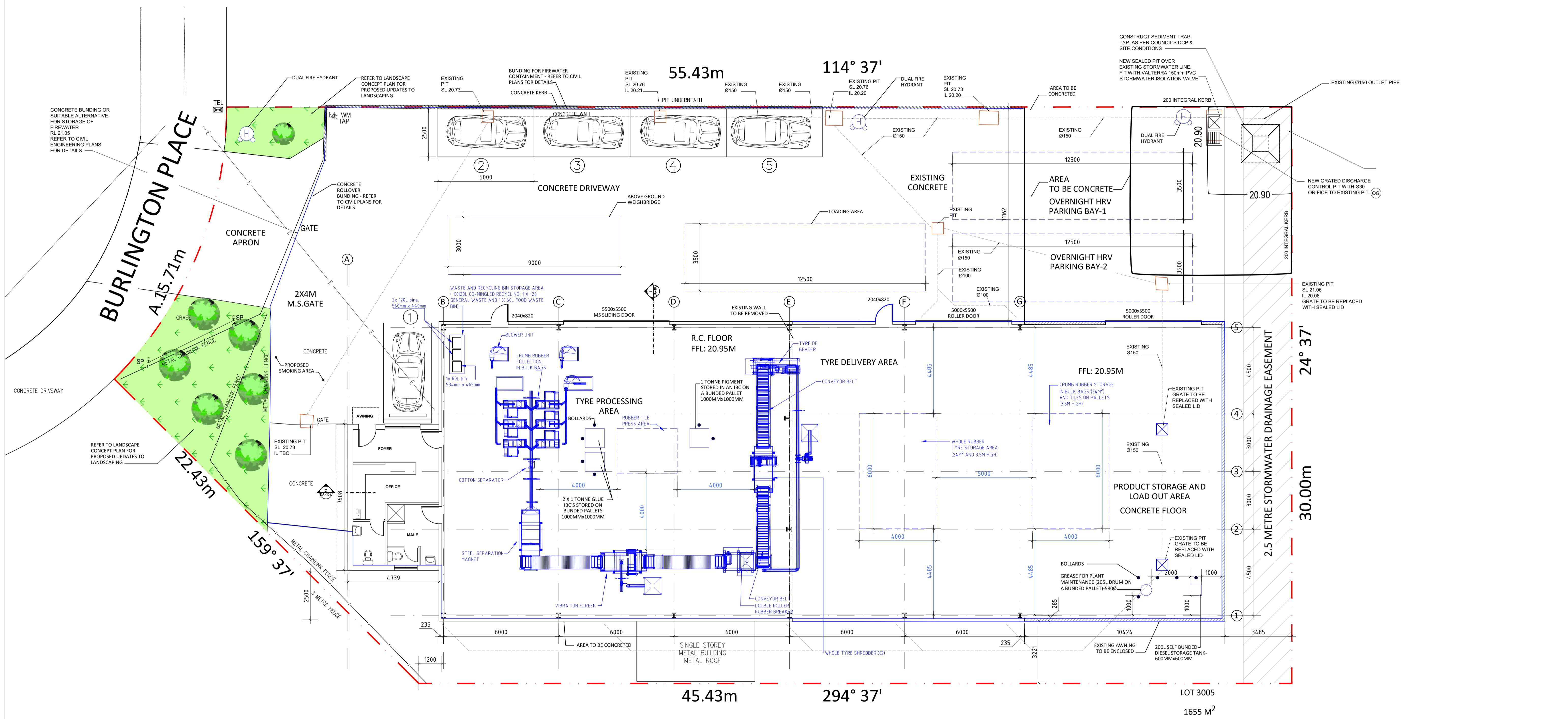

SITE PLAN, FLOOR PLAN
SCALE 1:100 @ A1

Date	Plan Number	Site Plan, Floor Plan	Jackson Environment and Planning Pty Ltd Strategy Infrastructure Compliance Procurement		Client	Rutherford Tyre Recycling
28-05-2024	102	9 Burlington Place, Rutherford, NSW, 2320 (Lot 3005, DP 1040569)	A: Suite 102, Level 1, 25-29 Berry St, North Sydney NSW 2060 E: admin@jacksonenvironment.com.au T: 02 8056 1849 W: http://www.jacksonenvironment.com.au	JACKSON ENVIRONMENT AND PLANNING	Project	Proposed Tyre Recycling Facility
					Title	Site Plan, Floor Plan
					Scale	1:100
					Source	Jackson Environment and Planning Pty Ltd

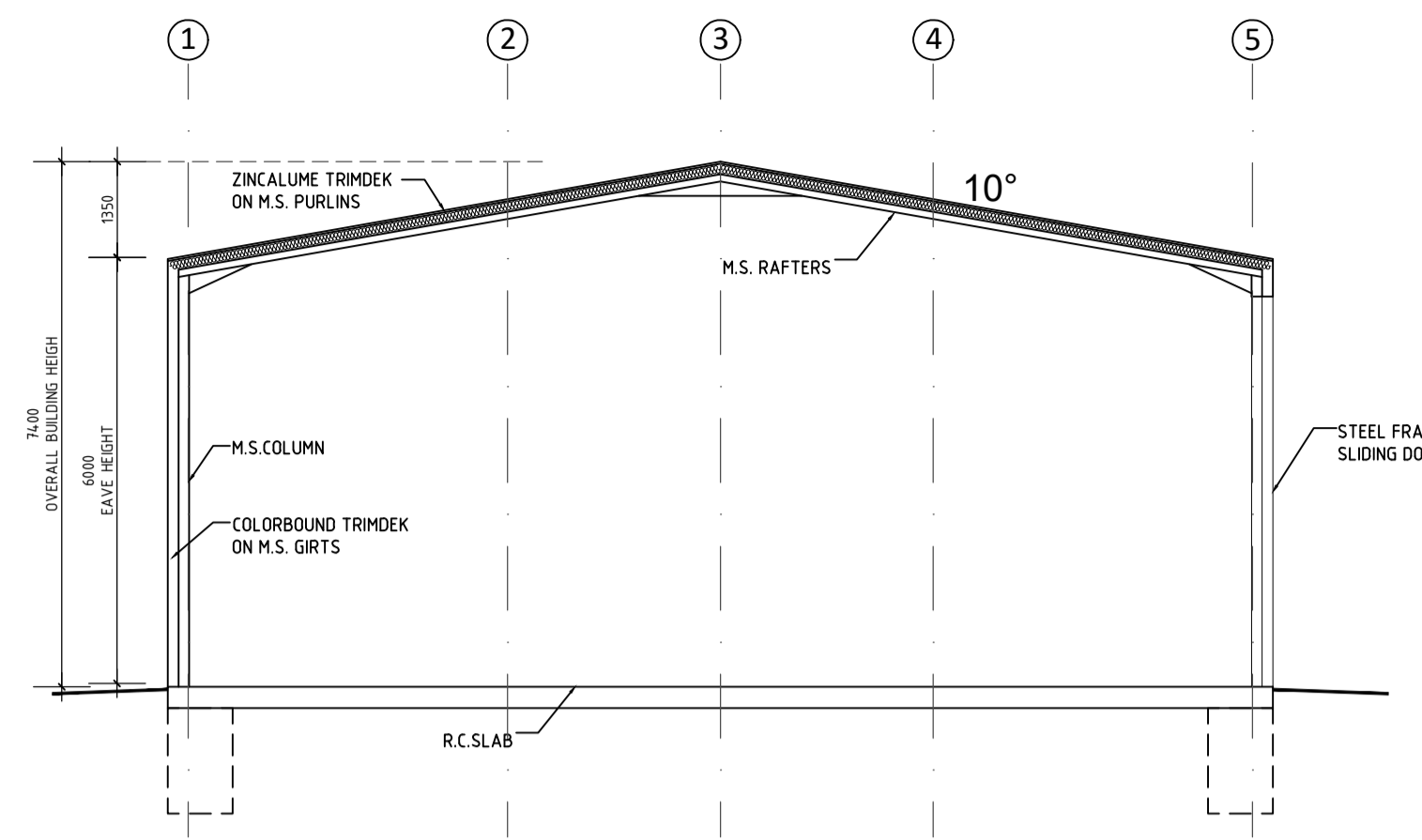

SECTION-1
SCALE 1:100 @ A1

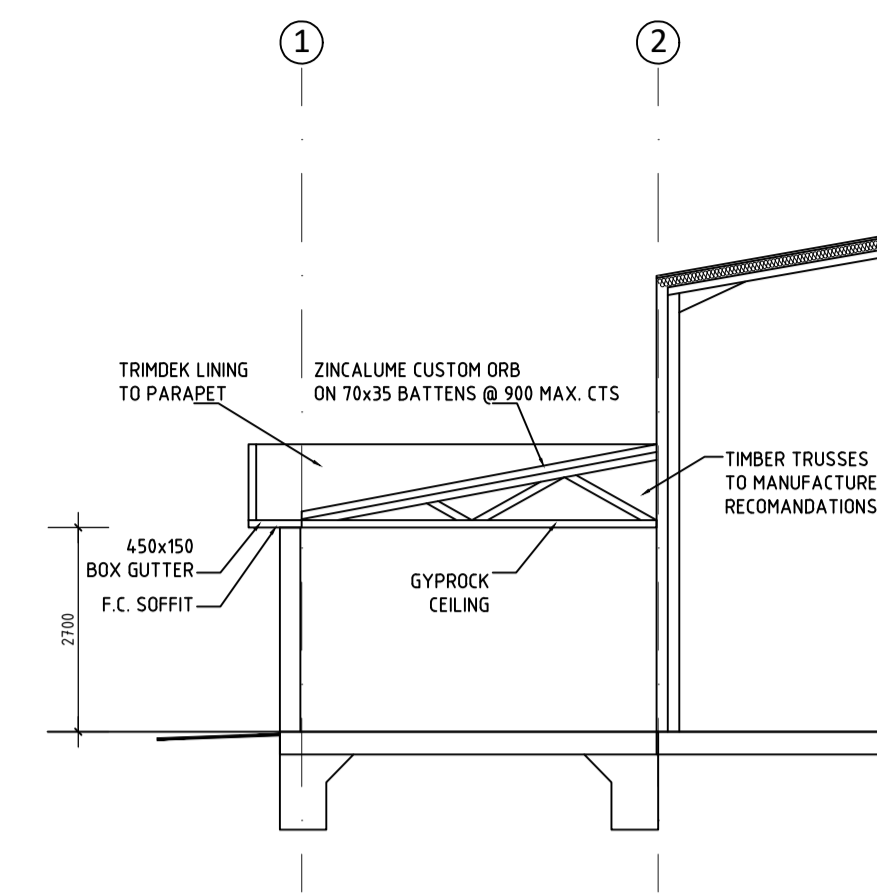

SECTION-2
SCALE 1:100 @ A1

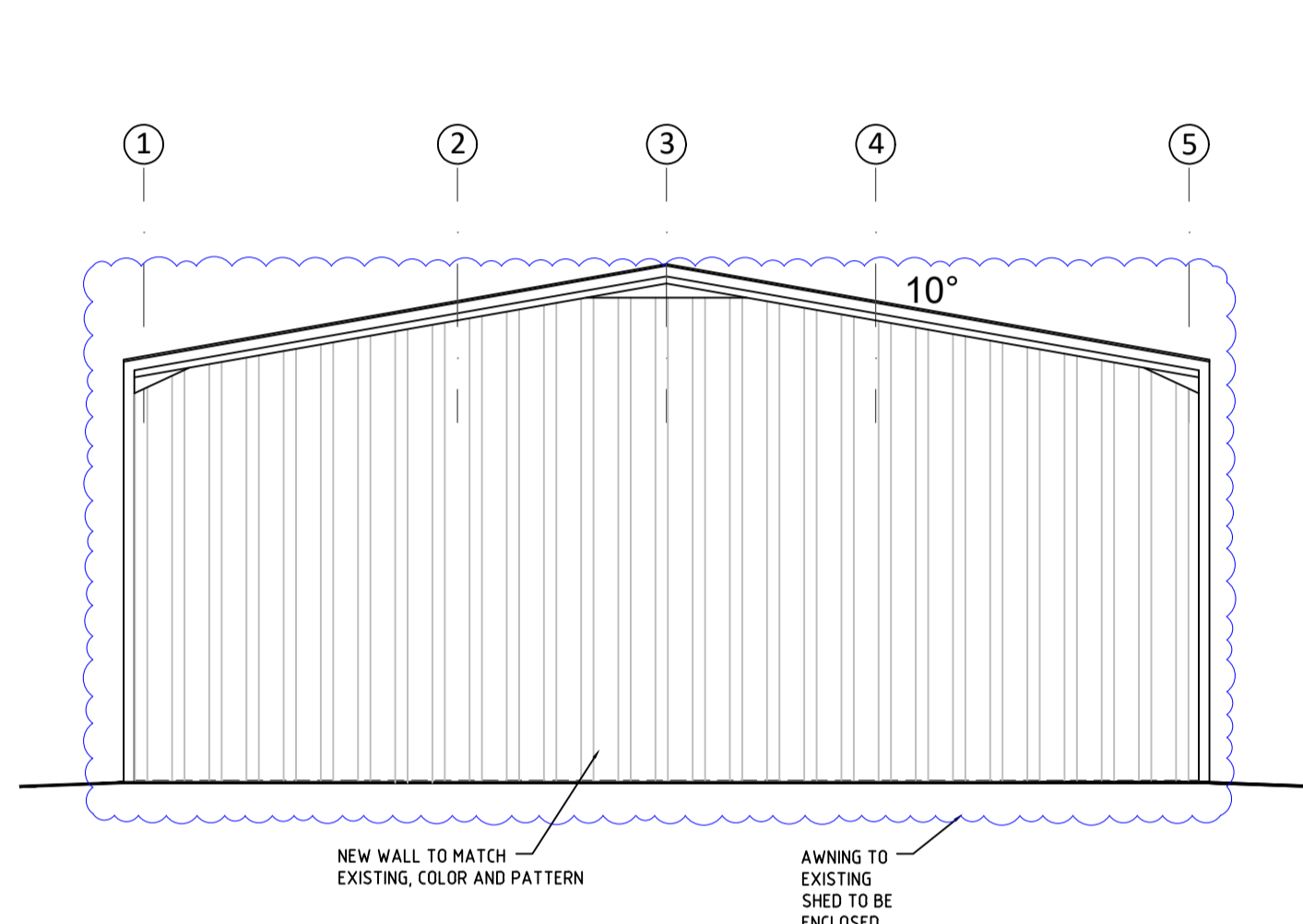

EAST ELEVATION
SCALE 1:100 @ A1

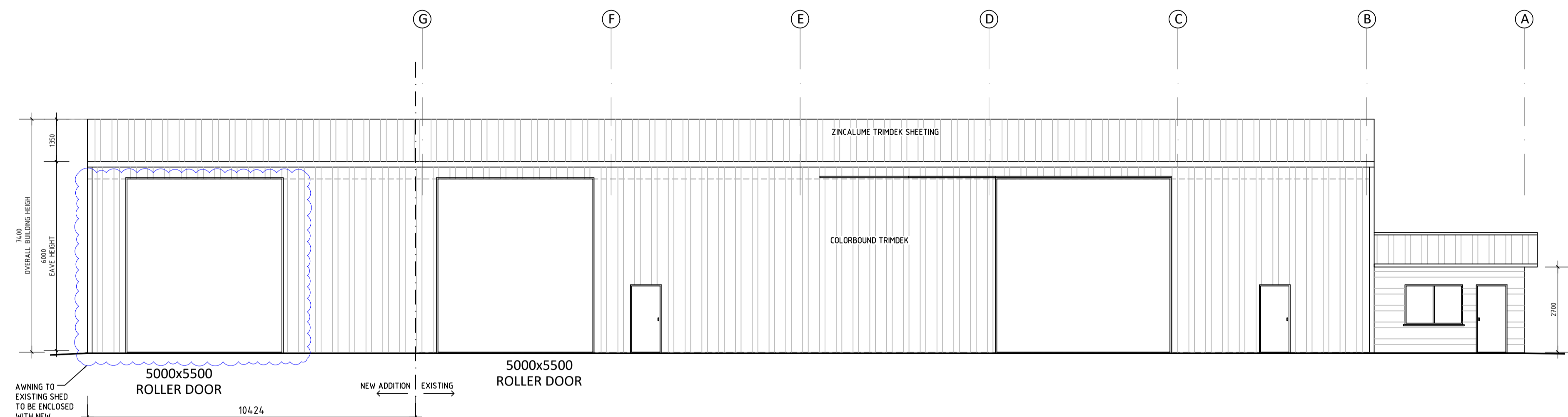

NORTH ELEVATION
SCALE 1:100 @ A1

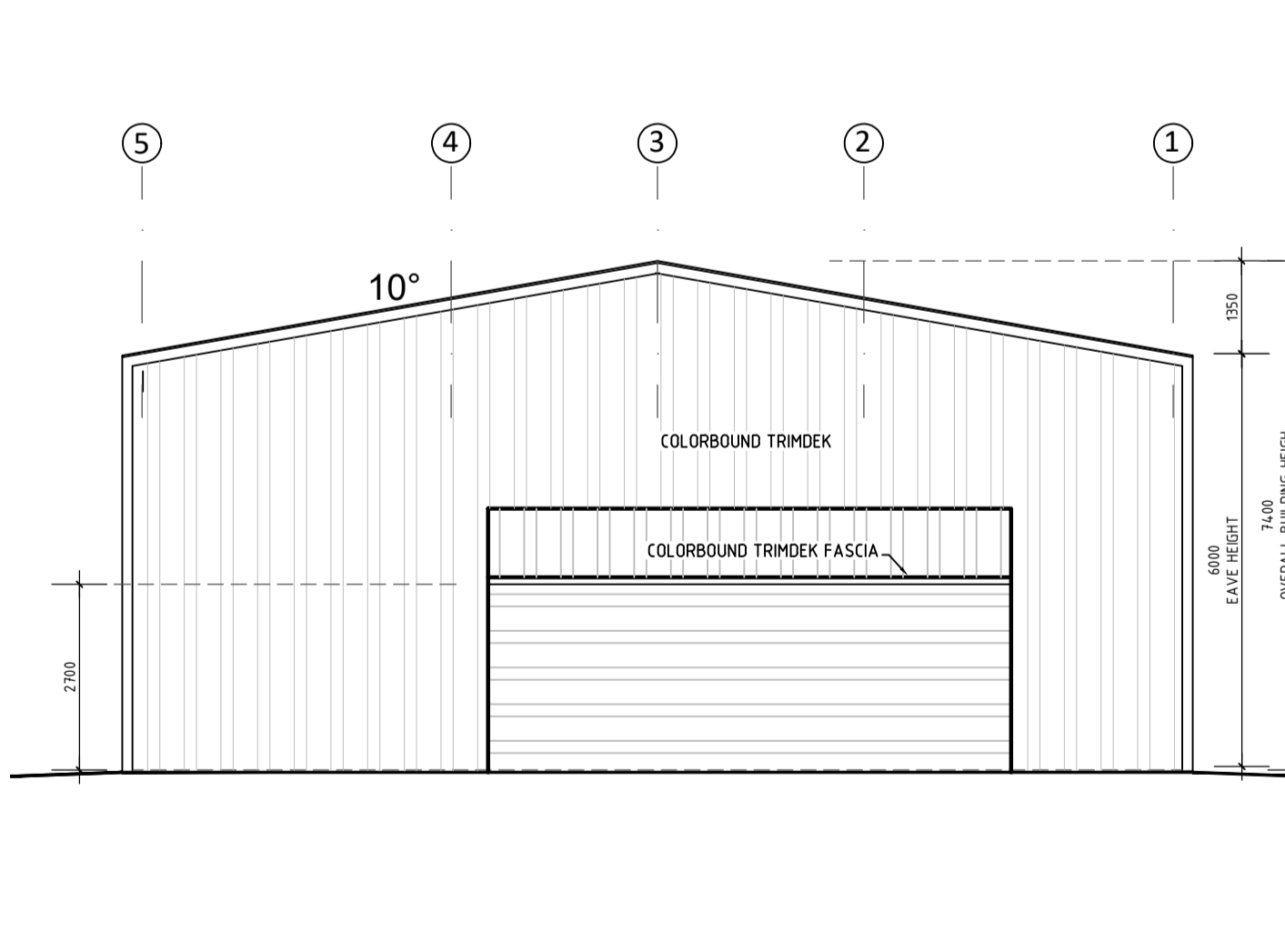

WEST ELEVATION
SCALE 1:100 @ A1

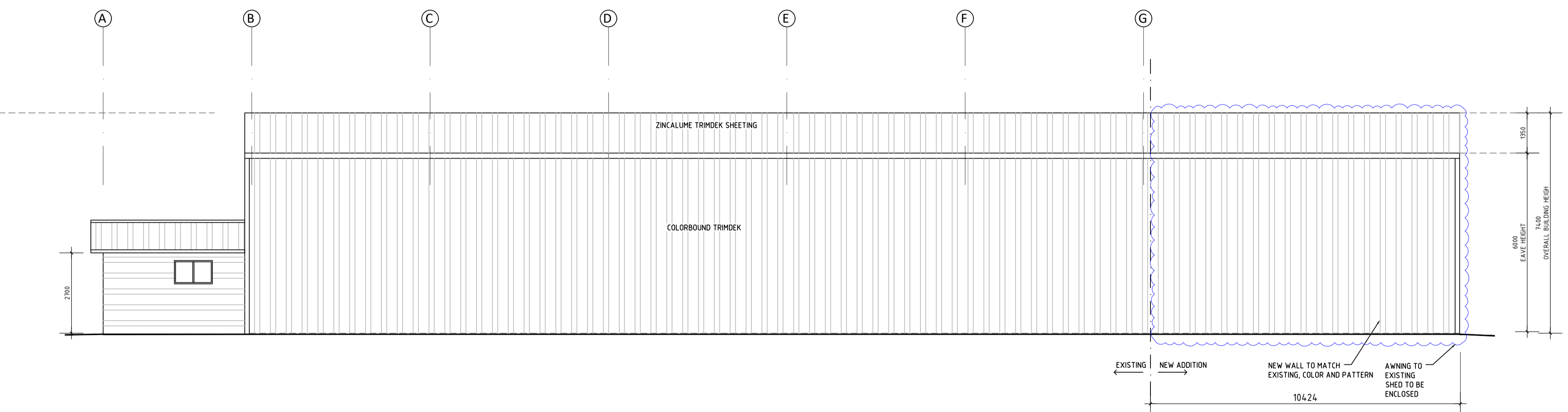

SOUTH ELEVATION
SCALE 1:100 @ A1

Date	Plan Number	Elevations, Sections
28-05-2024	103	9 Burlington Place, Rutherford, NSW, 2320 (Lot 3005, DP 1040569)

Jackson Environment and Planning Pty Ltd
 Strategy | Infrastructure | Compliance | Procurement
 A: Suite 102, Level 1, 25-29 Berry St, North Sydney NSW 2060
 E: admin@jacksonenvironment.com.au
 T: 02 8056 1849
 W: http://www.jacksonenvironment.com.au



Client	Rutherford Tyre Recycling
Project	Proposed Tyre Recycling Facility
Title	Elevations, Sections
Scale	1:100
Source	Jackson Environment and Planning Pty Ltd