

REV	DATE	COMMENTS
A	28/01/2024	ISSUE FOR REVIEW
B	17/06/2024	ISSUE FOR REVIEW
C	03/07/2024	ISSUE FOR DA

PROJECT: GILLIESTON HEIGHTS  
CHILD CARE

CLIENT: KAINE TARLINTON

SITE: 29 - 33 CESSNOCK ROAD  
GILLIESTON HEIGHTS  
NSW 2321

DRAWING: EXISTING SITE PLAN

WORK IN FIGURED DIMENSIONS IN PREFERENCE TO SCALE. CHECK DIMENSIONS AND LEVELS ON SITE PRIOR TO THE ORDERING OF MATERIALS OR THE COMPLETION OF WORKSHOP DRAWINGS. IF IN DOUBT ASK. REPORT ALL ERRORS AND OMISSIONS.

Z:\Projects - Current\0186 - Gillieston Heights Childcare\CNA Documents\Working Files\Revit Files\0186 - Gillieston Heights CC - revs\drf

DRAWN: DATE: SCALE:

DS JAN 2024 1:200@A1  
1:400@A3

PROJECT No: PHASE: DRAWING No: REV:

0186 SD A-020 C

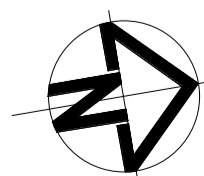
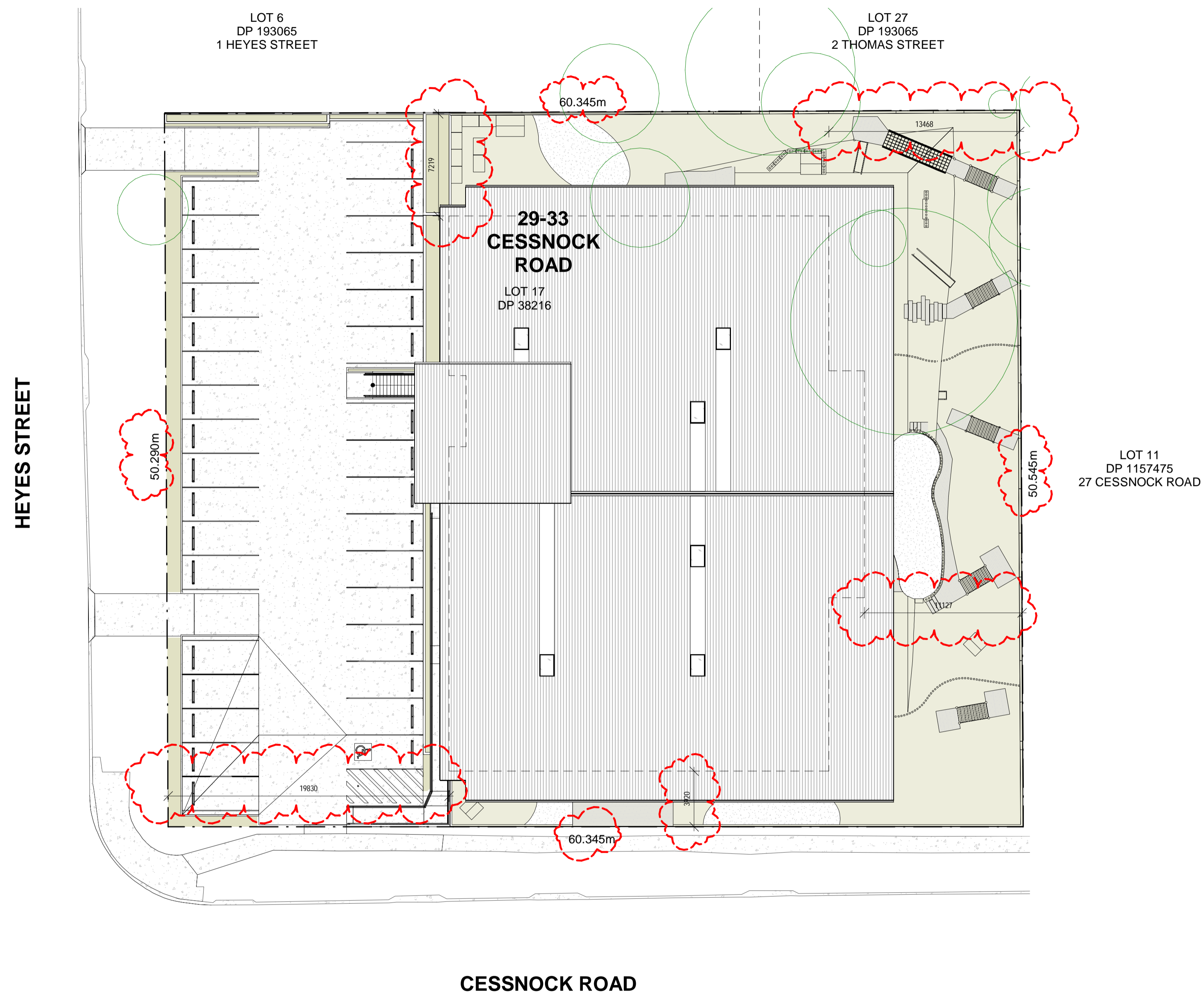

REV	DATE	COMMENTS
A	28/01/2024	ISSUE FOR REVIEW
B	21/04/2024	ISSUE FOR REVIEW
C	21/05/2024	ISSUE FOR REVIEW
D	24/05/2024	ISSUE FOR REVIEW
E	17/06/2024	ISSUE FOR REVIEW
F	03/07/2024	ISSUE FOR DA
G	15/07/2024	ISSUE FOR DA RFI

PROJECT: **GILLIESTON HEIGHTS  
CHILD CARE**

CLIENT: **KAINE TARLINTON**

SITE: **29 - 33 CESSNOCK ROAD  
GILLIESTON HEIGHTS  
NSW 2321**

DRAWING: **SITE PLAN**

WORK IN FIGURED DIMENSIONS IN PREFERENCE TO SCALE. CHECK DIMENSIONS AND LEVELS ON SITE PRIOR TO THE ORDERING OF MATERIALS OR THE COMPLETION OF WORKSHOP DRAWINGS. IF IN DOUBT ASK. REPORT ALL ERRORS AND OMISSIONS.

Z:\Projects - Current\0186 - Gillieston Heights Childcare\CNA Documents\Working Files\Revit Files\0186 - Gillieston Heights CC - revs\rdm

DRAWN: **DS** DATE: **JAN 2024** SCALES: **1:200@ A1  
1:200@ A3**

PROJECT No: **0186** PHASE: **SD** DRAWING No: **A-010** REV: **G**

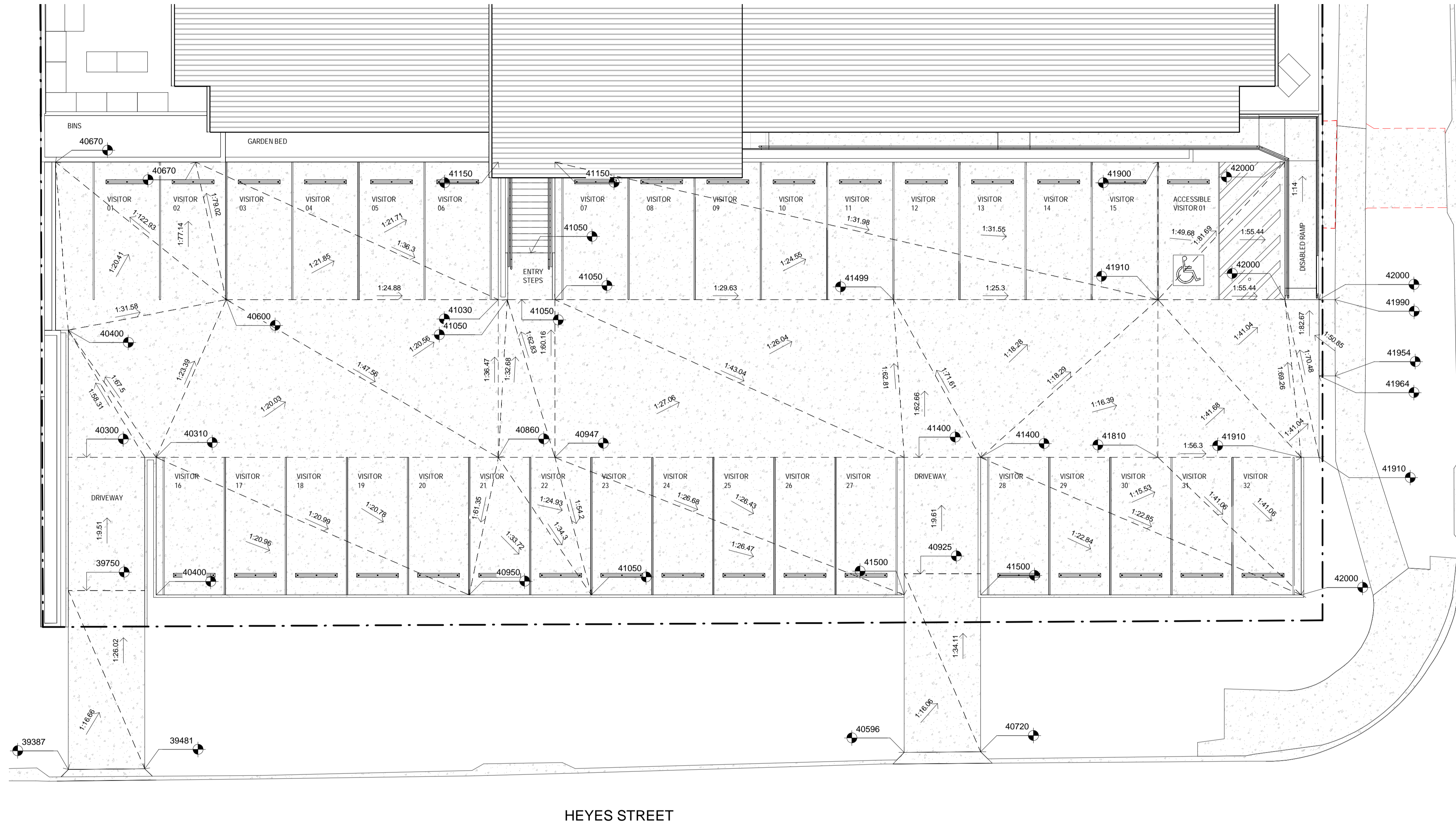

HEYES STREET

CESSNOCK ROAD



**Candice Andrews**  
 M.Architecture, B.Arts in Architecture  
 Registered Architect 10267 (NSWARB)  
 PHONE: 0477559997  
 EMAIL: info@cna-designstudio.com  
 ADDRESS: MEDOWIE, NSW, 2318  
 WEBSITE: www.cna-designstudio.com

REV	DATE	COMMENTS
A	12/04/2024	ISSUE FOR REVIEW
B	14/04/2024	ISSUE FOR INFORMATION
C	21/04/2024	ISSUE FOR REVIEW
D	21/05/2024	ISSUE FOR REVIEW
E	24/05/2024	ISSUE FOR REVIEW
F	17/06/2024	ISSUE FOR REVIEW
G	03/07/2024	ISSUE FOR DA

PROJECT: **GILLIESTON HEIGHTS  
CHILD CARE**  
 CLIENT: **KAINE TARLINTON**

SITE: **29 - 33 CESSNOCK ROAD  
GILLIESTON HEIGHTS  
NSW 2321**  
 DRAWING: **CARPARK & PUBLIC  
DOMAIN PLAN**

WORK IN FIGURED DIMENSIONS IN PREFERENCE TO SCALE. CHECK DIMENSIONS AND LEVELS ON SITE PRIOR TO THE ORDERING OF MATERIALS OR THE COMPLETION OF WORKSHOP DRAWINGS. IF IN DOUBT ASK. REPORT ALL ERRORS AND OMISSIONS.

Z:\Projects - Current\0186 - Gillieston Heights Childcare\CNA Documents\Working Files\Revit Files\0186 - Gillieston Heights CC - revs\drf.dwg

DRAWN: TV DATE: APR 2024 SCALE: 1:100@A1

PROJECT No: 0186 PHASE: SD DRAWING No: A-015 REV: G

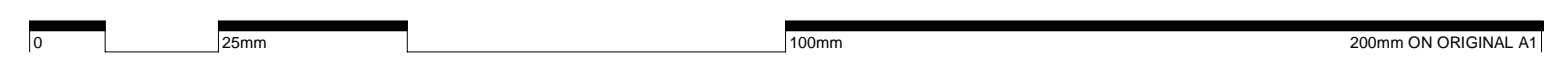

MATERIAL LIST	
ID Code	Description
M.CON1	Concrete Tilt-Up Panel
M.CON2	Concrete Tilt-Up Panel - Textured Finish
M.CR1	Concrete Blockwork - Render/ Paint finish
M.GL1	Internal Glazing
M.LAM1	Melamine
M.LAM2	Area: Joinery Carcass
M.LAM3	Laminated
M.LAM4	Area: Kitchen benches, reception, changing tables and staff room bench
M.LAM5	Melamine
M.LAM6	Area: All storage cabinetry
M.LWC3	Timber Wall Cladding
M.PC2	Powdercoat to match Dulux Flooded Gum
M.PC3	Powdercoat
M.PS1	Profile Metal Roof Sheeting - Type 1
M.PS4	Profile Metal Sheeting - Fence
M.PT1	Paint Finish - Type 2
M.SC1	Timber Batten Screen
M.VS1	Custom V-Join Strip
	Area: On all floor to ceiling External and Internal Glazing

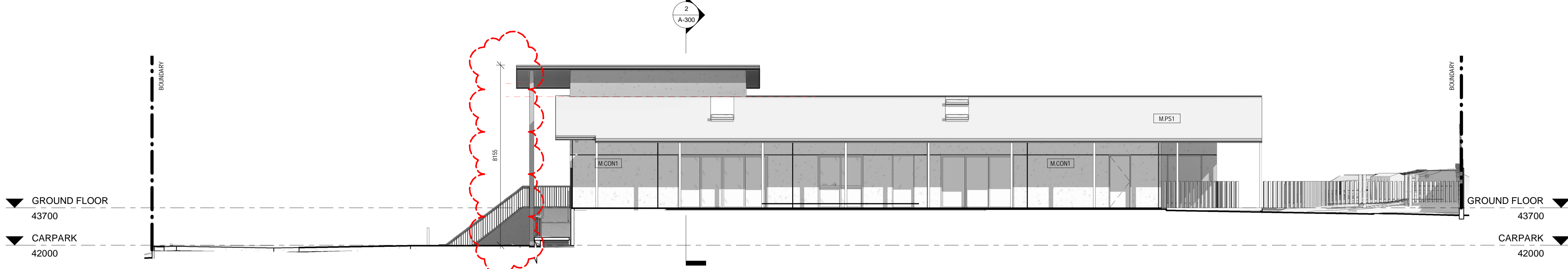

1 EAST ELEVATION  
1 : 100

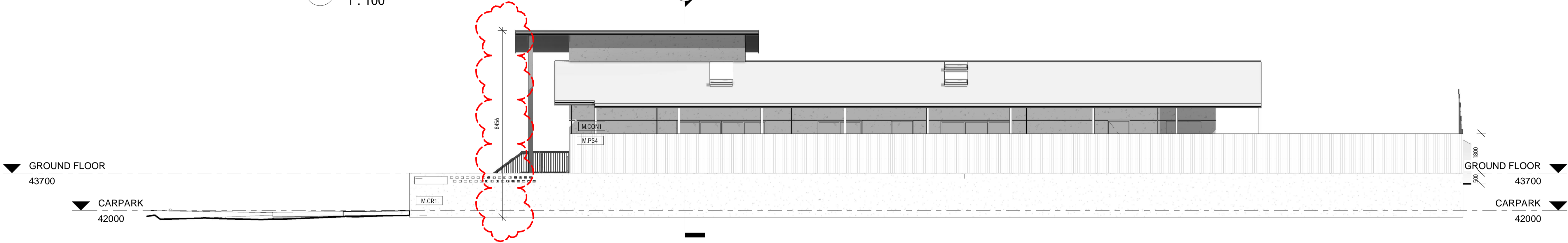

2 EAST ELEVATION - Boundary Wall Elevation  
1 : 100

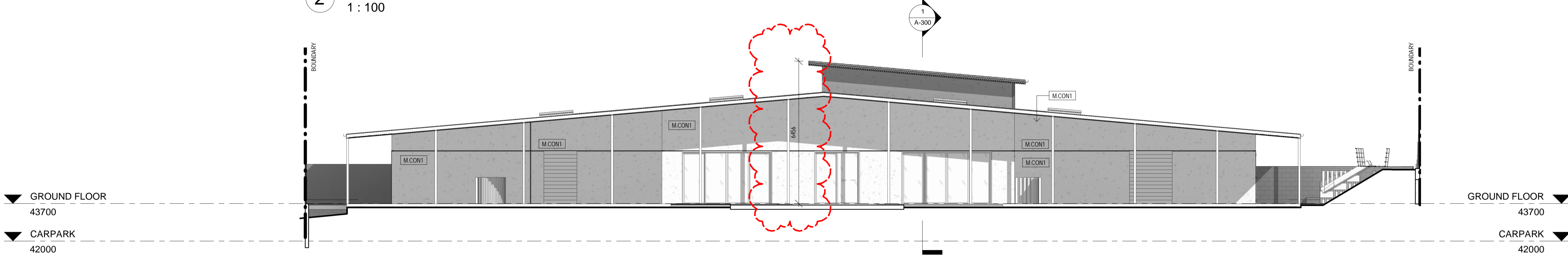

3 NORTH ELEVATION  
1 : 100

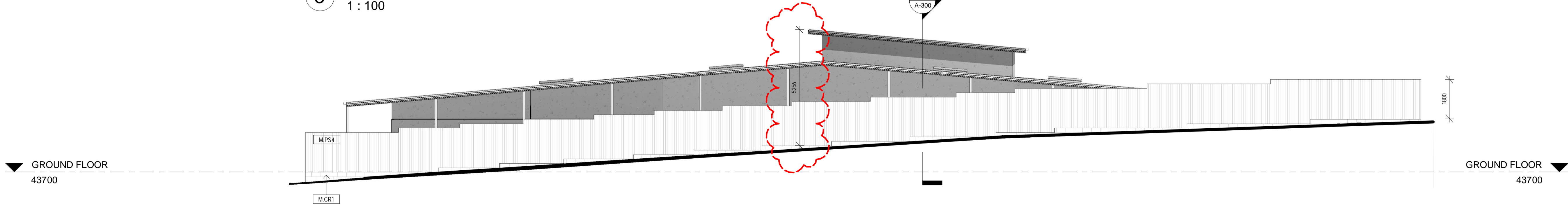

4 NORTH ELEVATION - Boundary Wall Elevation  
1 : 100



Candice Andrews  
M.Architecture, B.Arts in Architecture  
Registered Architect 10267 (NSWARB)  
PHONE: 0477559997  
EMAIL: info@cna-designstudio.com  
ADDRESS: MEDOWIE, NSW, 2318  
WEBSITE: www.cna-designstudio.com

REV	DATE	COMMENTS
A	28/01/2024	ISSUE FOR REVIEW
B	21/04/2024	ISSUE FOR REVIEW
C	21/05/2024	ISSUE FOR REVIEW
D	24/05/2024	ISSUE FOR REVIEW
E	17/06/2024	ISSUE FOR REVIEW
F	03/07/2024	ISSUE FOR DA
G	15/07/2024	ISSUE FOR DA RFI

DRN	CHKD	VRFD	PROJECT
DS	NJH		GILLIESTON HEIGHTS CHILD CARE
TV			
TV			
TV			
TV			
NJH			
NJH			

CLIENT: KAINE TARLINTON

SITE: 29 - 33 CESSNOCK ROAD  
GILLIESTON HEIGHTS  
NSW 2321  
DRAWING: ELEVATIONS - SHEET 1

WORK IN FIGURED DIMENSIONS IN PREFERENCE TO SCALE. CHECK DIMENSIONS AND LEVELS ON SITE PRIOR TO THE ORDERING OF MATERIALS OR THE COMPLETION OF WORKSHOP DRAWINGS. IF IN DOUBT ASK. REPORT ALL ERRORS AND OMISSIONS.  
Z:\Projects - Current\0186 - Gillieston Heights Childcare\CA Documents\Working Files\Revit Files\0186 - Gillieston Heights CC - revised.rvt  
DRAWN: DS DATE: JAN 2024 SCALES: 1:100@ A1 1:200@ A3  
PROJECT No: 0186 PHASE: SD DRAWING No: A-200 REV: G

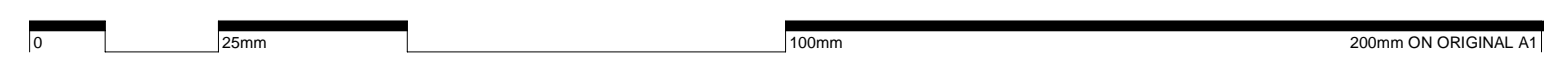

ID Code	Description
M.CON1	Concrete Tilt-Up Panel
M.CON2	Concrete Tilt-Up Panel - Textured Finish
M.CR1	Concrete Blockwork - Render/ Paint finish
M.GL2	Internal Glazing
M.LAM1	Melamine Area: Jobbery Carcass
M.LAM2	Laminate Area: Kitchen benches, reception, changing tables and staff room bench
M.LAM3	Melamine Area: All storage cabinetry
M.LWC3	Timber Wall Cladding
M.PC2	Powdercoat to match Dulux Flooded Gum
M.PC3	Powdercoat
M.PS1	Profile Metal Roof Sheeting - Type 1
M.PS4	Profile Metal Sheeting - Fence
M.PT1	Paint Finish - Type 2
M.SC1	Timber Bottom Screen
M.VS1	Custom Vision Strip Area: On all floor to colling External and Internal Glazing



1 SOUTH ELEVATION  
1 : 100

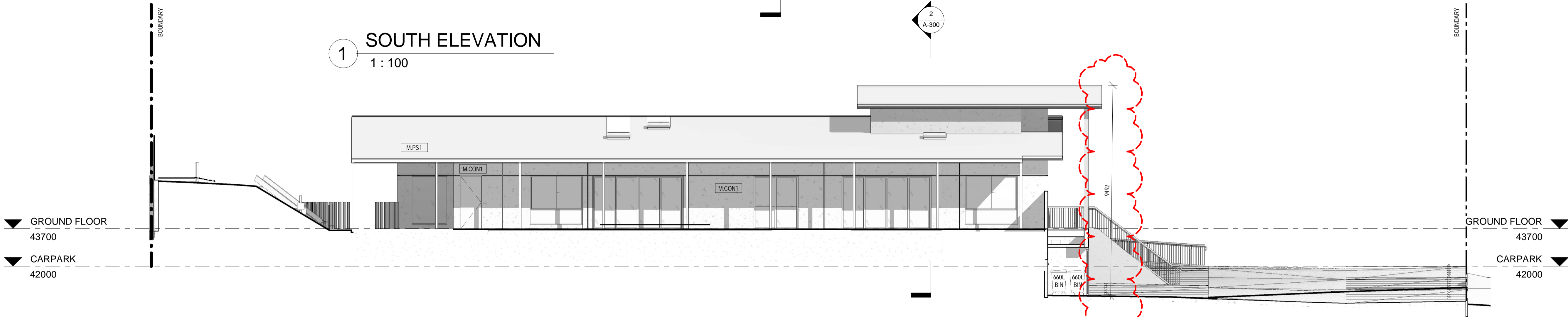

2 WEST ELEVATION  
1 : 100

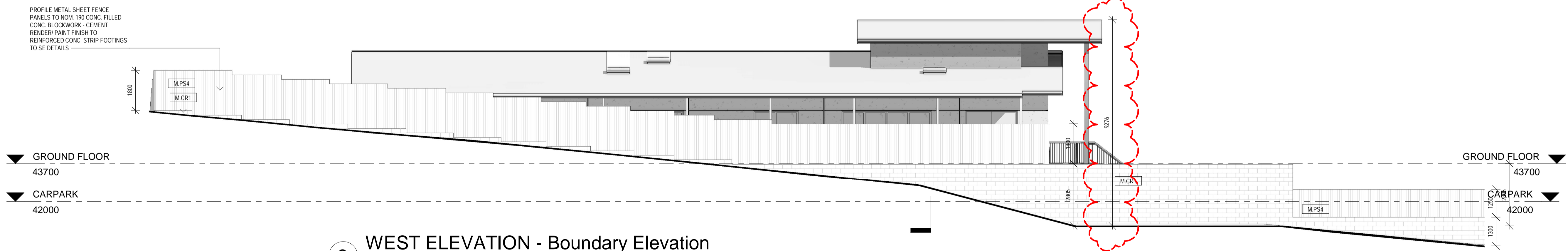

3 WEST ELEVATION - Boundary Elevation  
1 : 100

PROFILE METAL SHEET FENCE  
PANELS TO NOM 190 CONC FILLED  
CONC. BLOCKWORK - CEMENT  
RENDER/ PAINT FINISH TO  
REINFORCED CONC. STRIP FOOTINGS  
TO SE DETAILS

REV	DATE	COMMENTS
A	26/01/2024	ISSUE FOR REVIEW
B	21/04/2024	ISSUE FOR REVIEW
C	21/05/2024	ISSUE FOR REVIEW
D	24/05/2024	ISSUE FOR REVIEW
E	17/06/2024	ISSUE FOR REVIEW
F	03/07/2024	ISSUE FOR DA
G	15/07/2024	ISSUE FOR DA RFI

PROJECT: GILLIESTON HEIGHTS  
CHILD CARE  
CLIENT: KAINE TARLINTON

SITE: 29 - 33 CESSNOCK ROAD  
GILLIESTON HEIGHTS  
NSW 2321  
DRAWING: ELEVATIONS - SHEET 2

WORK IN FIGURED DIMENSIONS IN PREFERENCE TO SCALE. CHECK DIMENSIONS AND LEVELS ON SITE PRIOR TO THE ORDERING OF MATERIALS OR THE COMPLETION OF WORKSHOP DRAWINGS. IF IN DOUBT ASK. REPORT ALL ERRORS AND OMISSIONS.  
Z:\Projects - Current\0186 - Gillieston Heights Childcare\AIA Documents\Working Files\Revit Files\0186 - Gillieston Heights CC - revs\drf  
DRAWN: DS DATE: JAN 2024 SCALE: 1:100@ A1  
1:200@ A3  
PROJECT No: 0186 PHASE: SD DRAWING No: A-201 REV: G

