

Existing Maitland Gaol  
Building Complex  
Not Part of This Application

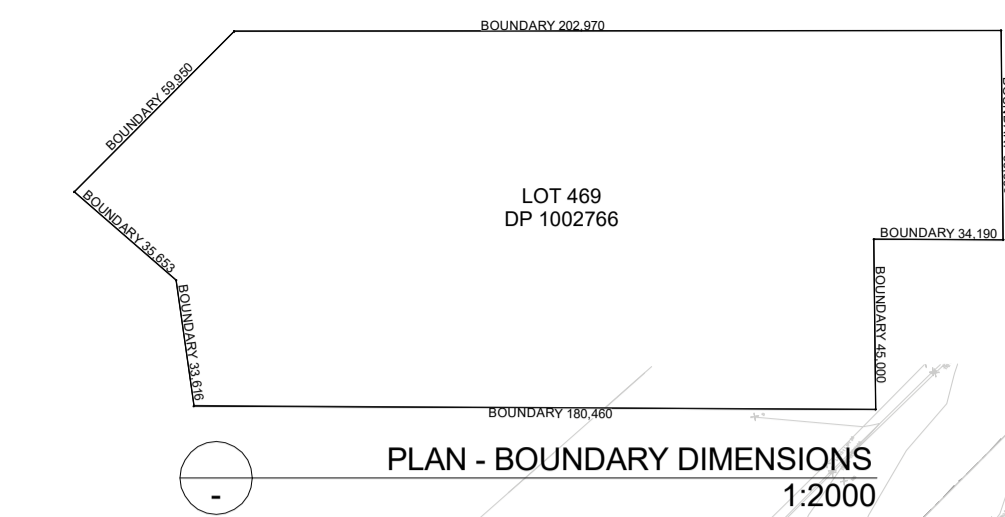

DA3 Development Scope  
Not Part of This Application

LOT 469  
DP 1002766

PROPOSED NEW  
16 CAR SPACES

PROPOSED NEW  
CAFE / RESTAURANT

EXISTING 11 CAR SPACES

EXISTING  
5 CAR SPACES

SITE ROOF PLAN 1:250

DA1 Development Scope  
THIS APPLICATION

DA2 Development Scope  
Not Part of This Application

Notes  
The information contained in this document is copyright and may not be used or reproduced for any other project or purpose.  
Verify all dimensions and levels on site and report any discrepancies prior to the commencement of work.  
Drawings are to be read in conjunction with all contract documents.  
Use figured dimensions only. Do not scale from drawings.  
Maitland City Council cannot guarantee the accuracy of content and format for copies of drawings issued electronically.  
The completion of the issue details checked and authorised section below is confirmation of the status of the drawing. The drawing shall not be used for construction unless endorsed "For Construction" and authorised for issue.

REVISION	BY	DATE	REVISION	BY	DATE	REVISION	BY	DATE	REVISION
A	CONSENTANT COORDINATION ISSUE	MW	20/01/23						
B	DA COORDINATION ISSUE	MW	20/06/23						
C	DA COORDINATION ISSUE	MW	21/01/23						
D	REVISED DA COORDINATION ISSUE - close out of NCC compliance comments	MW	01/05/23						
E	DEVELOPMENT APPLICATION ISSUE	MW	14/09/23						
F	DEVELOPMENT APPLICATION ISSUE	MW	07/08/24						
G	DEVELOPMENT APPLICATION ISSUE	MW	30/09/24						

Scale 1874 additions - refer to drawings pc 211 62-100  
City of Maitland 1980 additions - refer to drawings pc 211 127-213  
City of Maitland 1986 additions - refer to drawings pc 211 226-233

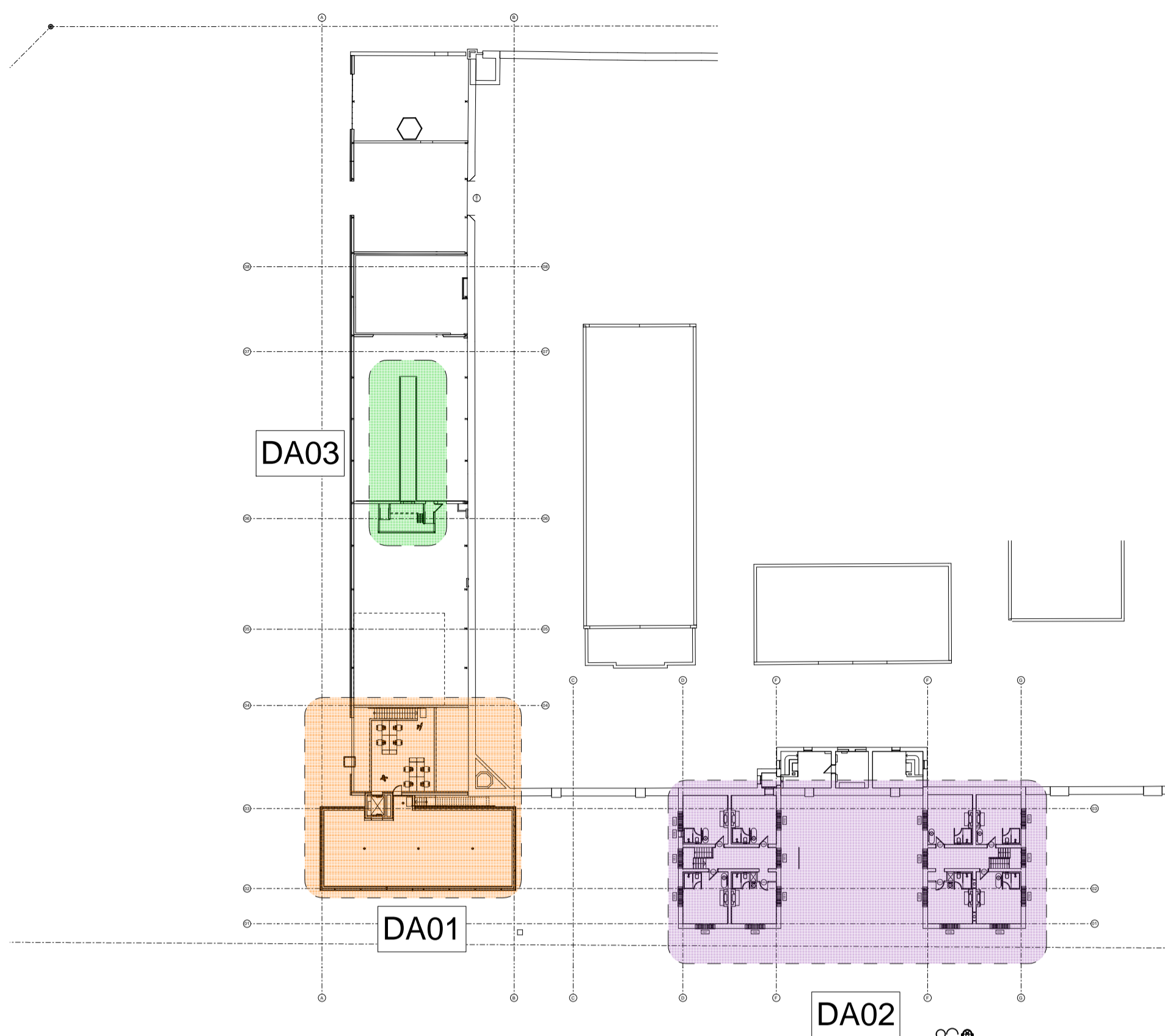

DA STAGING PLAN - FIRST FLOOR\_LOFT  
1:500

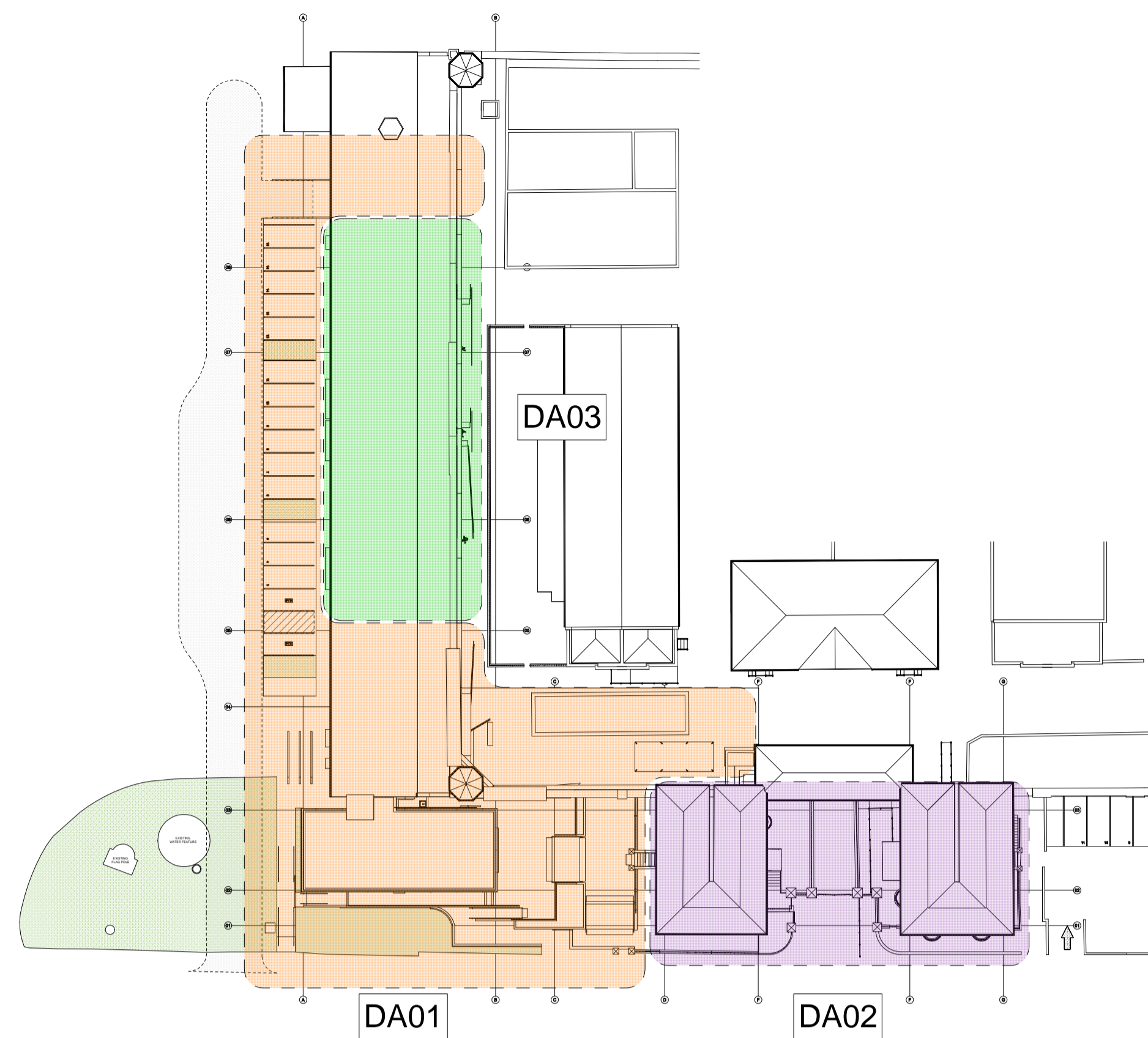

DA STAGING PLAN - ROOF  
1:500

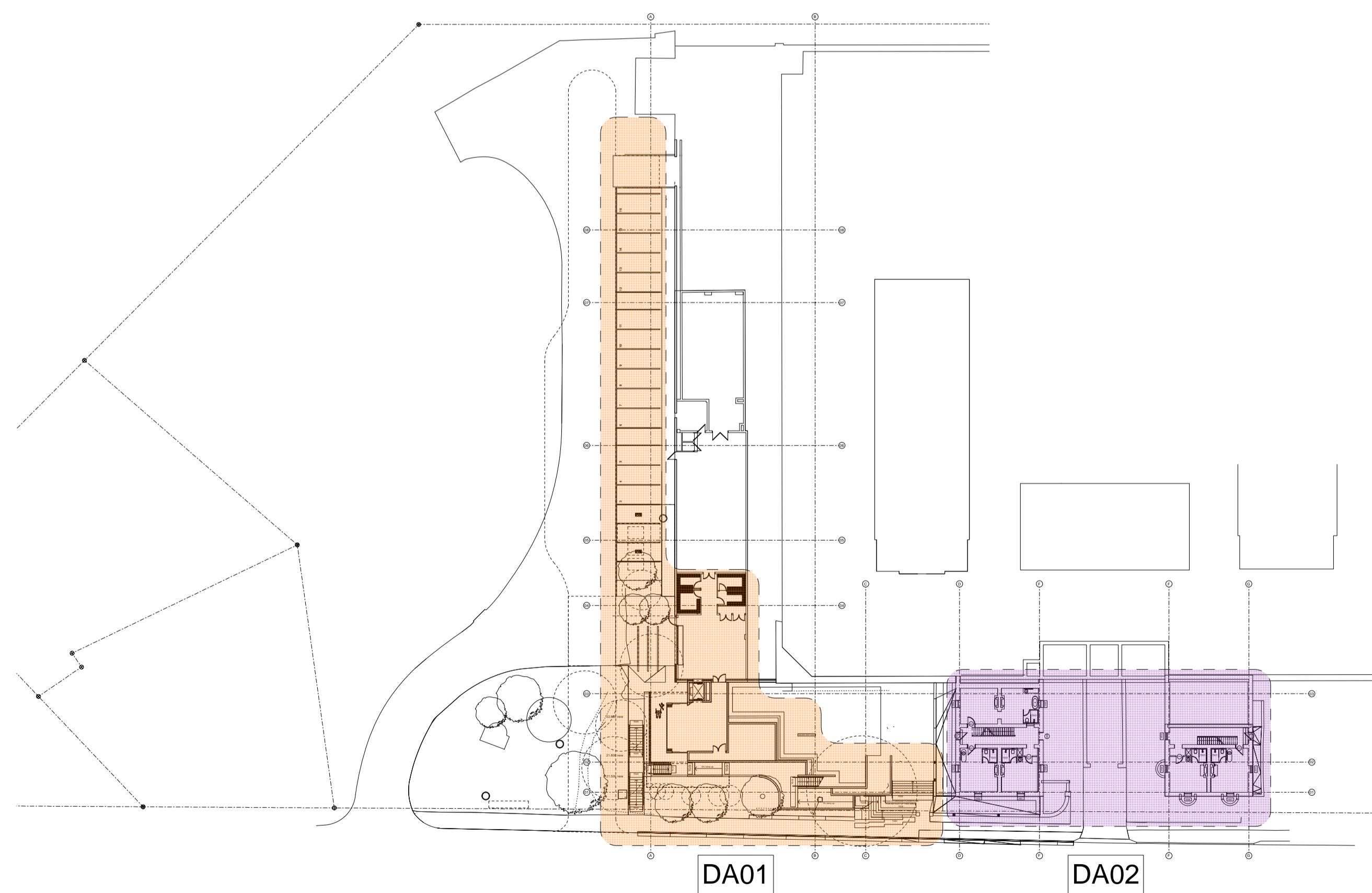

DA STAGING PLAN - BASEMENT  
1:500

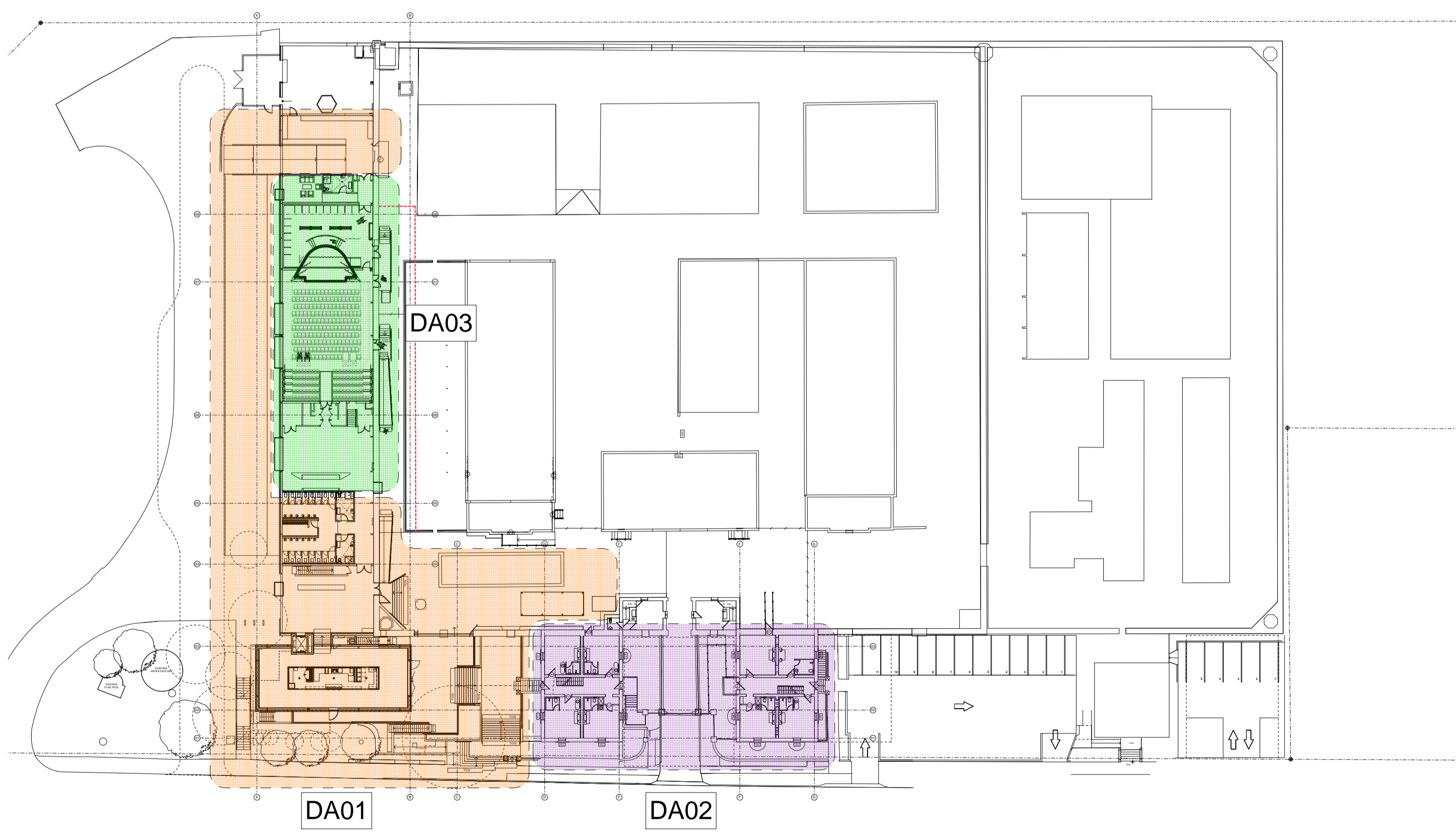

DA STAGING PLAN - GROUND FLOOR  
1:500

- DA01 - DA1 (THIS APPLICATION)
- DA02 - DA2 (separate application)
- DA03 - DA3 (separate application)

**Notes**  
The information contained in this document is copyright and may not be used or reproduced for any other project or purpose.  
Verify all dimensions and levels on site and report any discrepancies prior to the commencement of work.  
Drawings are to be read in conjunction with all contract documents.  
Use figured dimensions only. Do not scale from drawings.  
Maitland City Council cannot guarantee the accuracy of content and format for copies of drawings issued electronically.  
The completion of this issue details checked and authorised section below is confirmation of the status of the drawing. The drawing shall not be used for construction unless endorsed "For Construction" and authorised for issue.

REVISION	BY	DATE	REVISION	BY	DATE	REVISION
A	DAW	01/07/23				
B	DAW	01/09/23				
C	DAW	07/08/24				

Scale 1874 additions - refer to drawings pc 021 82-100  
 Cit. amendments 1990 additions - refer to drawings pc 021 188-210  
 Cit. 15/01/1998 additions - refer to drawings pc 021 238-250

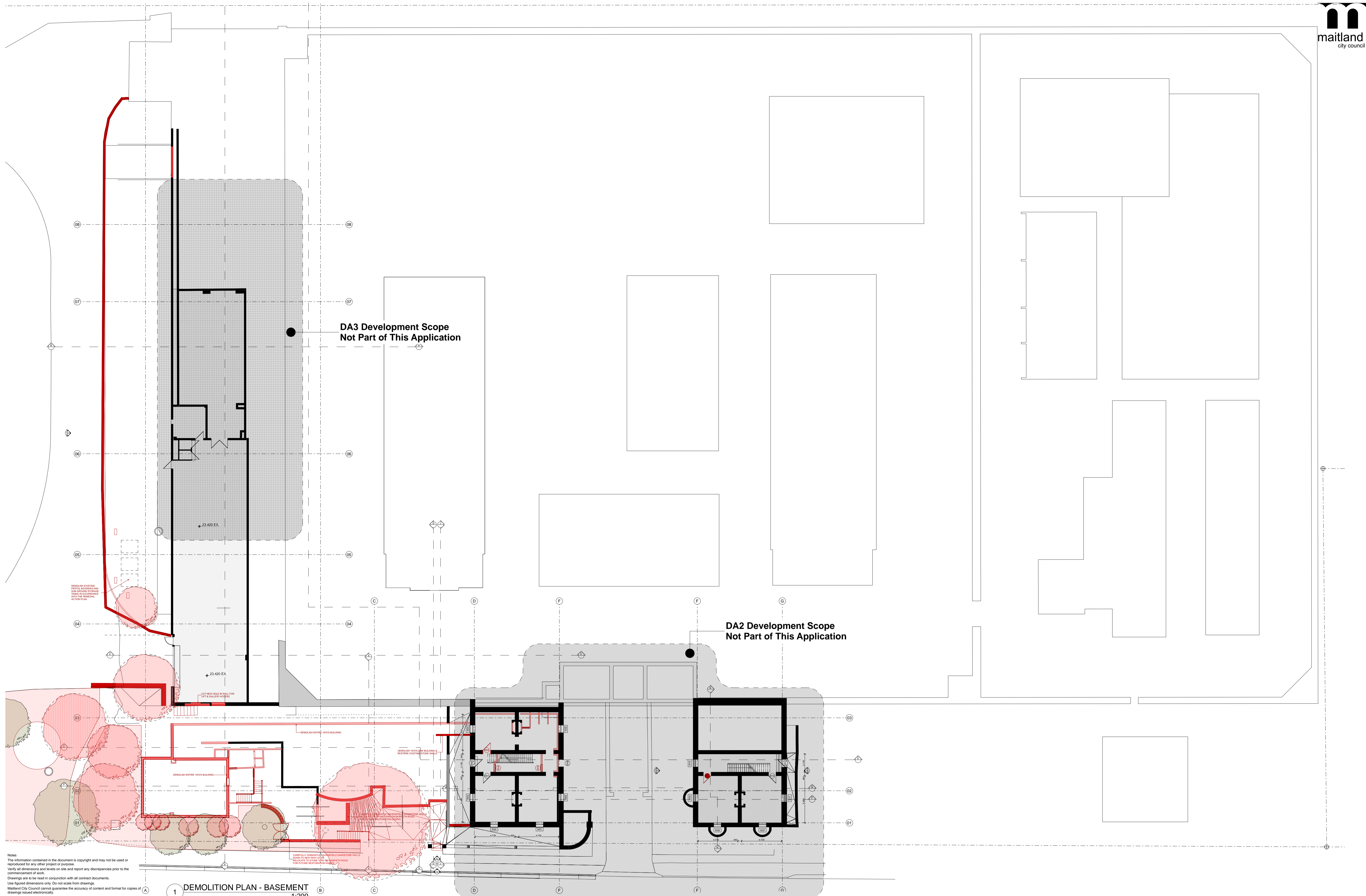

Notes  
 The information contained in this document is copyright and may not be used or reproduced for any other project or purpose.  
 Verify all dimensions and levels on site and report any discrepancies prior to the commencement of work.  
 Drawings are to be read in conjunction with all contract documents.  
 Use figured dimensions only. Do not scale from drawings.  
 Maitland City Council cannot guarantee the accuracy of content and format for copies of drawings issued electronically.  
 The completion of this issue details checked and authorised section below is confirmation of the status of the drawing. The drawing shall not be used for construction unless endorsed 'For Construction' and authorised for issue.

REVISION	BY	DATE	REVISION	BY	DATE
A	MW	24/09/2024	H	MW	14/09/23
B	MW	07/11/22	I	MW	07/08/24
C	MW	30/09/22			
D	MW	11/01/23			
E	MW	30/09/22			
F	MW	20/06/23			
G	MW	07/09/23			

1 DEMOLITION PLAN - BASEMENT 1:200

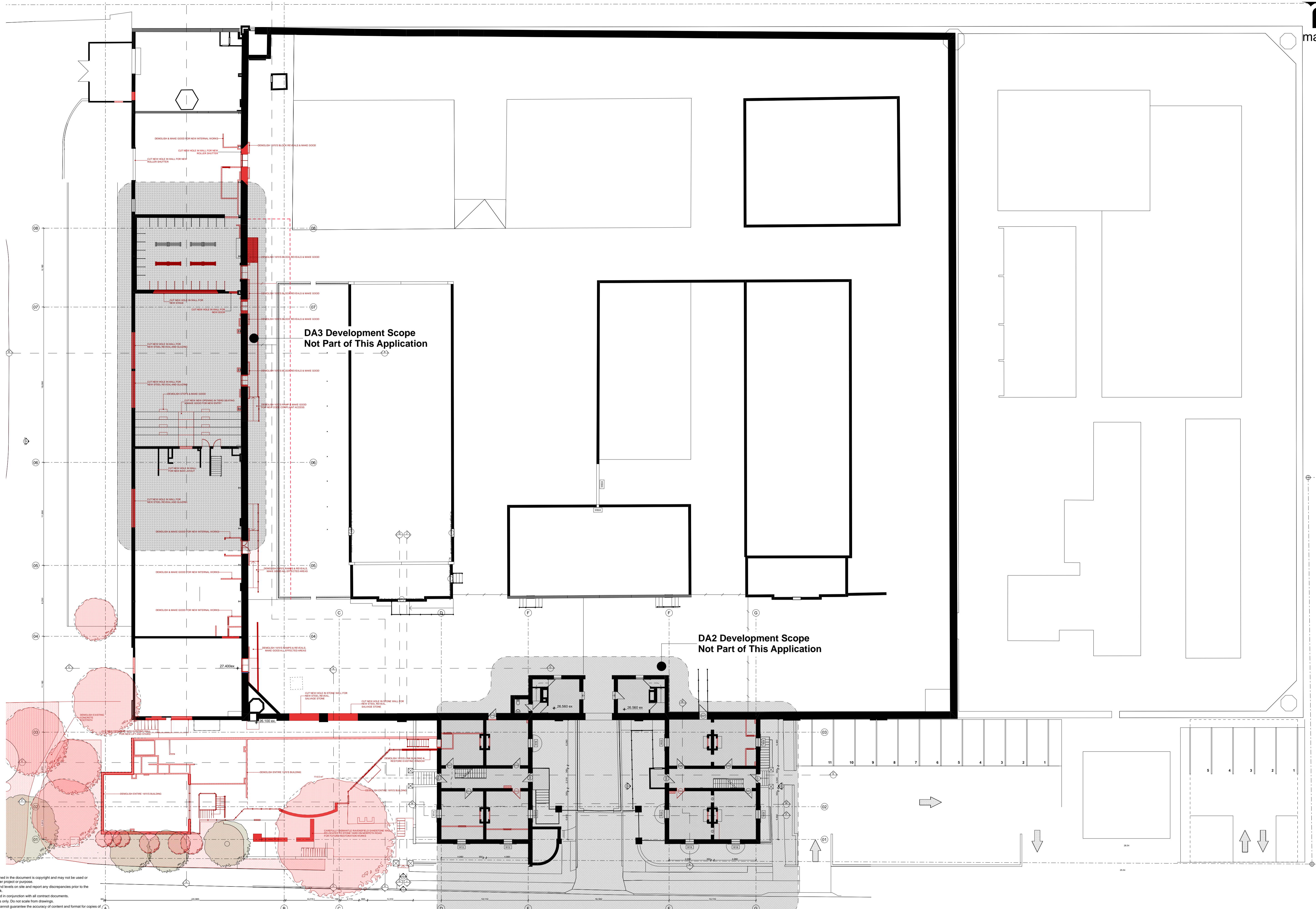

Notes  
 The information contained in this document is copyright and may not be used or reproduced for any other project or purpose.  
 Verify all dimensions and levels on site and report any discrepancies prior to the commencement of work.  
 Drawings are to be read in conjunction with all contract documents.  
 Use figured dimensions only. Do not scale from drawings.  
 Maitland City Council cannot guarantee the accuracy of content and format for copies of drawings issued electronically.  
 The completion of this issue details checked and authorised section below is confirmation of the status of the drawing. The drawing shall not be used for construction unless endorsed 'For Construction' and authorised for issue.

1 DEMOLITION PLAN - GROUND FLOOR  
 1:200

REVISION	BY	DATE	REVISION	BY	DATE
A	MW	24/01/22	H	MW	14/05/23
B	MW	07/11/22	I	MW	07/08/24
C	MW	28/07/22			
D	MW	11/01/23			
E	MW	20/06/23			
F	MW	20/06/23			
G	MW	01/09/23			

REVISION	BY	DATE	REVISION	BY	DATE

BY	DATE	REVISION	BY	DATE

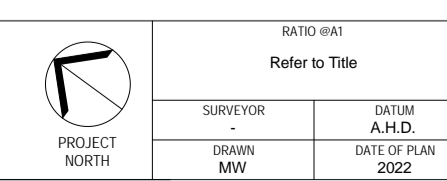

DATE OF PLAN  
 2022

**MAITLAND CITY COUNCIL**  
 INFRASTRUCTURE & WORKS  
 285-287 HIGH STREET  
 P.O. BOX 220  
 MAITLAND 2320

PHONE: (02) 49349700  
 FAX: (02) 49333209  
 DX 21613 MAITLAND

MAITLAND GAOL REDEVELOPMENT  
 JOHN STREET  
 MAITLAND  
 DEMOLITION PLAN - GROUND FLOOR

PLAN No  
**DA1-122\_I**

Scale 1:200 additions - refer to drawings DC 221-82-100  
 City, Australia 1500 address - refer to drawings DC 221-182-210  
 City, U.S. City 1500 address - refer to drawings DC 221-182-220

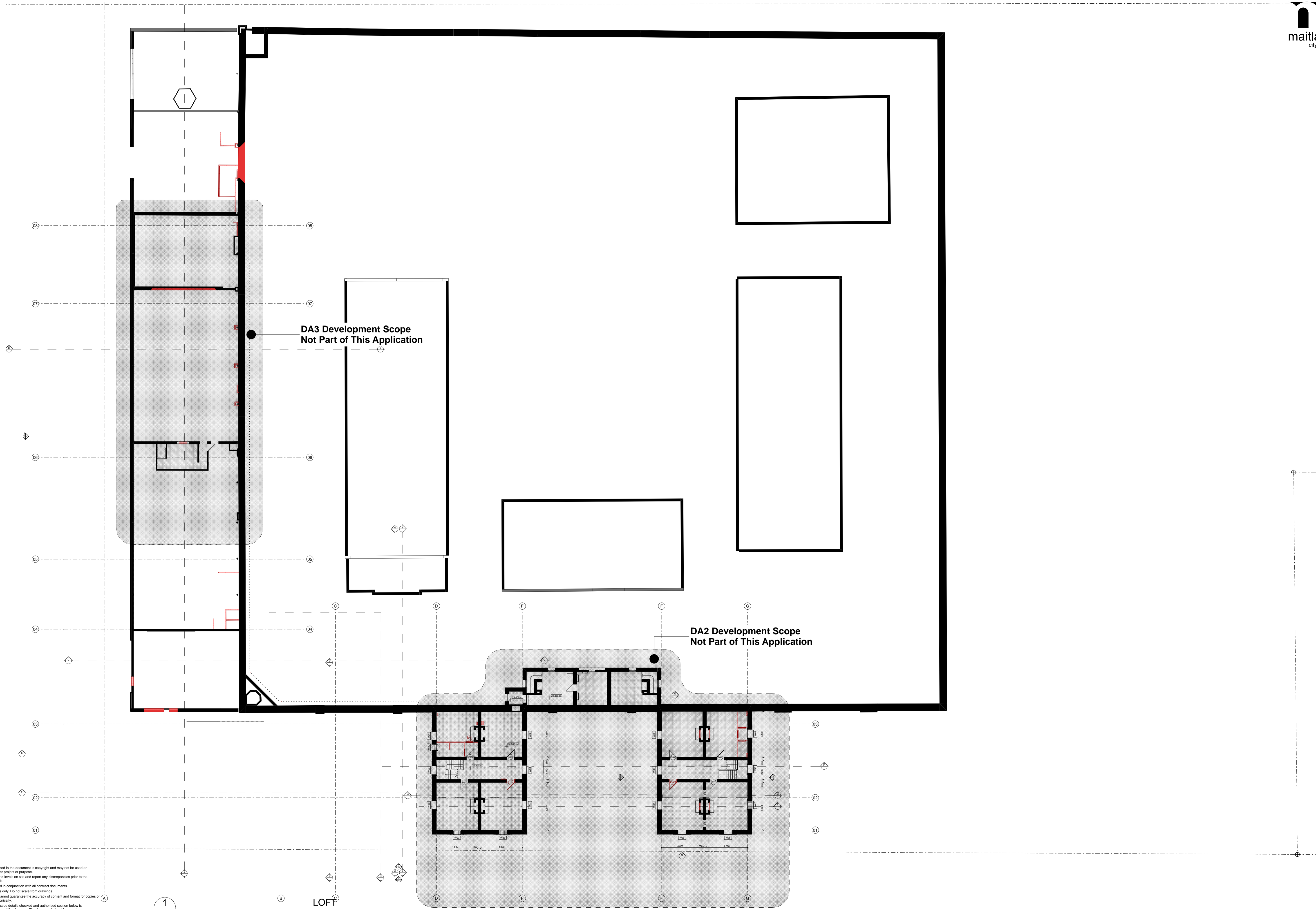

Notes  
 The information contained in this document is copyright and may not be used or reproduced for any other project or purpose.  
 Verify all dimensions and levels on site and report any discrepancies prior to the commencement of work.  
 Drawings are to be read in conjunction with all contract documents.  
 Use figured dimensions only. Do not scale from drawings.  
 Maitland City Council cannot guarantee the accuracy of content and format for copies of drawings issued electronically.  
 The completion of this issue details checked and authorised section below is confirmation of the status of the drawing. The drawing shall not be used for construction unless endorsed 'For Construction' and authorised for issue.

REVISION	BY	DATE	REVISION	BY	DATE
A	MW	24/01/22	H	MW	14/06/23
B	MW	07/11/22	I	MW	07/08/24
C	MW	24/01/22			
D	MW	11/01/23			
E	MW	24/01/22			
F	MW	20/06/23			
G	MW	01/09/23			

1  
 -  
 LOFT  
 1:200

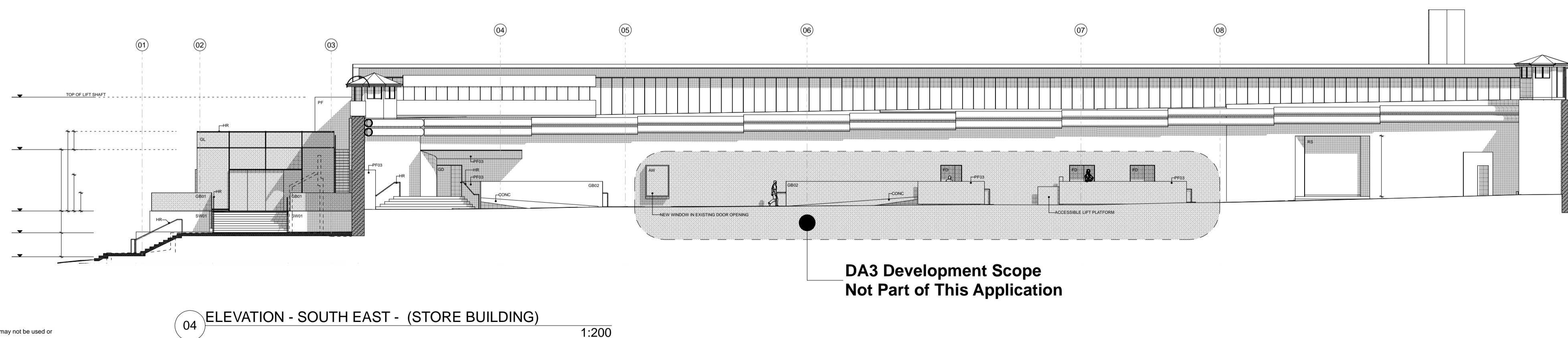
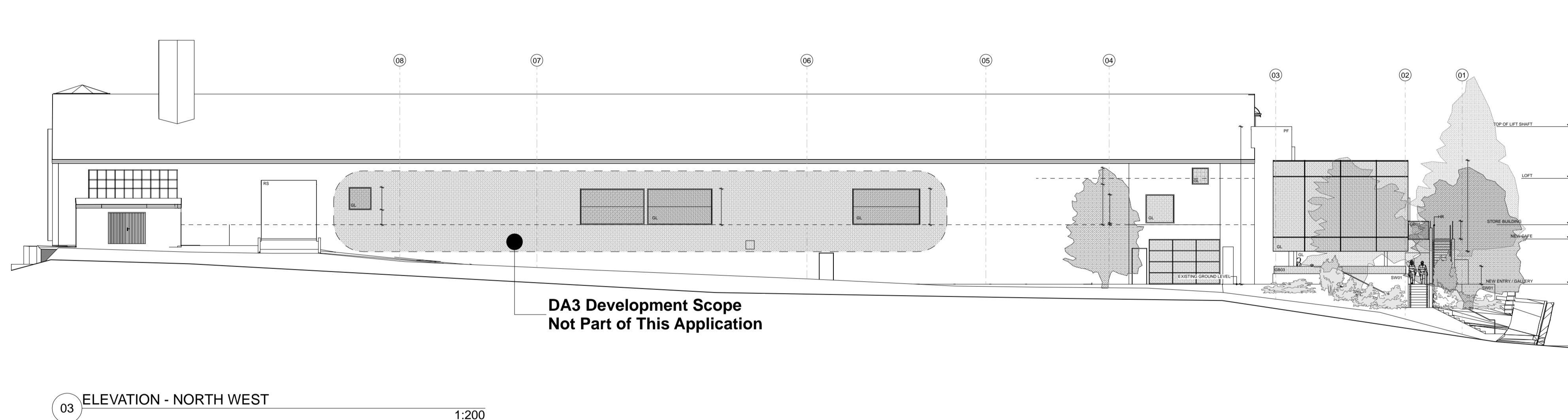
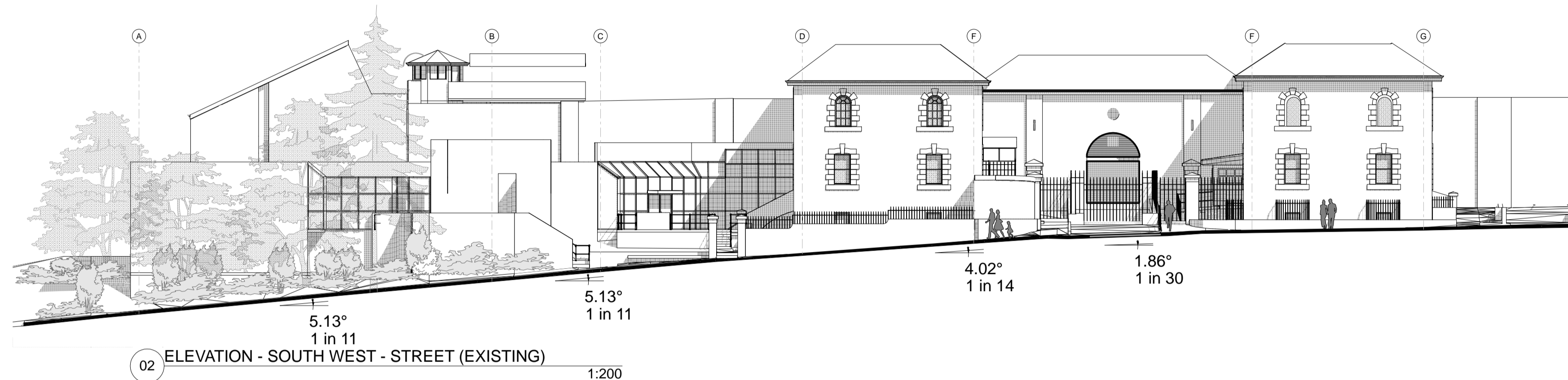
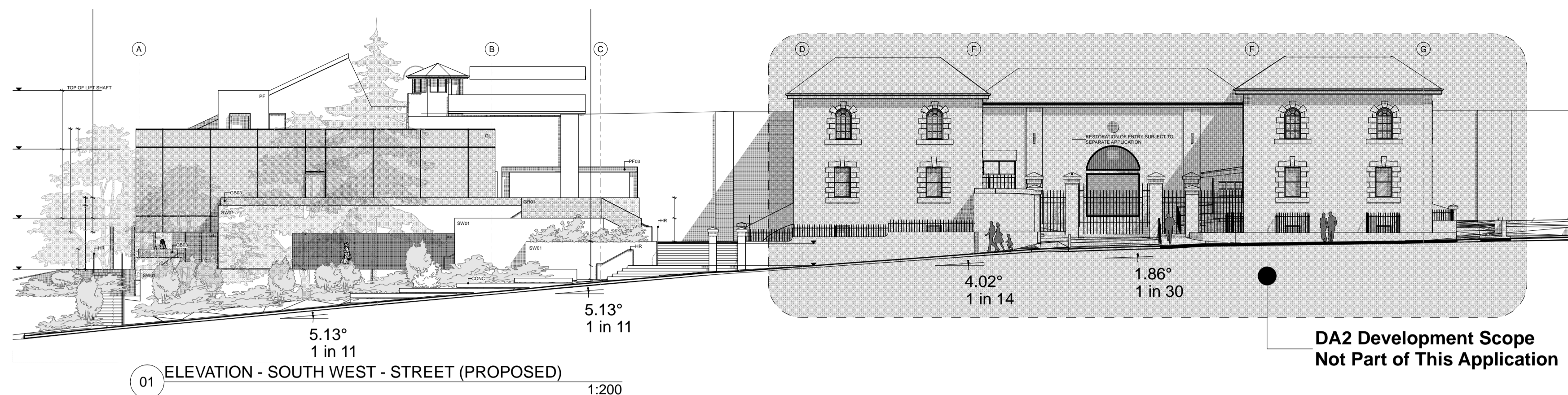

**1.1 SCHEDULE OF ABBREVIATIONS**

CODE	DESCRIPTION
ACGS	Air conditioner grille type
AD	Aluminium framed door
AHD	Australian Height Datum
AL	Aluminium louvre
AP	Access panel
AW	Aluminium framed window
B, BA	Balustrade type
BAL#	Balustrade type
BCT#	Baby change table type
BFC	Broom finished concrete
BFC-A	Broom finished concrete with exposed aggregate
BMJ	Brickwork movement joint
BK#	Brick type
BWU	Bolting water unit
CAP	Ceiling access panel
CCJ	Concrete control joint
CFC	Compressed fibre cement
CH#	Coat hook
CJ	Control joint
CNF	Cornice type
COL	Column
CONC	Concrete
CPF	Carpet type
CRB#	Change room bench type
COS	Confirm on site
DP	Down pipe
DW	Dishwasher
EF#	Epoxy flooring type
F	Fridge
FB	Fire blanket
FCA	Fire cement lining type
FDD	Flush door type
FE	Fire extinguisher
FF#	Fixed furniture item no.
FFL	Finished floor level
FHR	Fire hose reel
FPE	Electric fire place type
FR	Fire rated
FT#	Fence type
FW	Floor waste
FWU	Filtered water unit
GF	Gutter type
GB#	Glass balustrade type
GD	Frameless glass door
GL#	Glass type
GR#	Grab rail type
HD	Hand dryer
HR#	Handrail type
INS#	Insulation type
KIC	Kitchen flood consultant
LGM	Linear grille frame type
M#	Mirror
MJ	Movement joint
MRF	Metal roofing type
MS#	Metal screen type
MW	Microcove oven
OF	Overflow
OFC	Off form concrete (minimum class 2 finish)
OW#	Operable wall type
PF	Plaster type
PB#	Plasterboard type
PF#	Paint finish type
R	Render
RC	Reinforced concrete
RFR	Resilient flooring type
RS#	Roller shutter
S#	Shower type
SBB	Structural beam type
SC#	Suspended ceiling type
SCR#	Shower curtain rail kit
SD#	Soap dispenser type
SDF	Steel door frame type
SIF	Shelf type
SIB#	Sink type - Integrated into bench
SK#	Skirting type
SN#	Stair nosing type
SP	Structural steel post
SS#	Shower seat type
SSB	Stainless steel bench top
ST#	Sign type
STC	Steel towelled concrete
SW#	Stone cladding type
TF#	Timber floor type
TL#	Timber lining type
TMV	Thermal mixing valve
TP#	Toilet / change room partition type
TPH#	Toilet paper holder type
T#	Tile type
TI#	Tie type
TIL#	Tie indicators type
TOW	Top of Wall

Notes  
The information contained in this document is copyright and may not be used or reproduced for any other project or purpose.  
Verify all dimensions and levels on site and report any discrepancies prior to the commencement of work.  
Drawings are to be read in conjunction with all contract documents.  
Use figured dimensions only. Do not scale from drawings.  
Maitland City Council cannot guarantee the accuracy of content and format for copies of drawings issued electronically.  
The completion of the issue details checked and authorised section below is confirmation of the status of the drawing. The drawing shall not be used for construction unless endorsed 'For Construction' and authorised for issue.

REVISION	BY	DATE	REVISION	BY	DATE	REVISION
A	PRELIMINARY ISSUE	12/01/22	H	HSBY - 12/01 WORKSHOP ISSUE	12/01/22	
B	SCHEMATIC DESIGN - IN PROGRESS ISSUE	07/11/22	I	HSBY - CONSULTANT DA COORDINATION ISSUE	09/06/23	
C	PRELIMINARY ISSUE - HERITAGE	28/01/23	J	DA COORDINATION ISSUE	28/01/23	
D	CONSULTANT COORDINATION ISSUE	11/01/23	K	REVISOR DA COORDINATION ISSUE - close out of NDC compliance comments	01/05/23	
E	PRELIMINARY ISSUE - HERITAGE	28/01/23	L	DEVELOPMENT APPLICATION ISSUE	14/06/23	
F	PRELIMINARY ISSUE - HERITAGE	28/01/23	M	DEVELOPMENT APPLICATION ISSUE	07/08/24	
G	DESIGN REVIEW ISSUE	02/09/23				