

1 Site Plan  
SCALE 1:400 @ A3



**Architecture | Planning | Interiors**

**NEWCASTLE**  
Level 3, 23 Watt St (P.O. Box 958)  
Newcastle NSW 2300  
P 02 4929 1843

**CENTRAL COAST**  
1/28 Adelaide St (P.O. Box 4400)  
East Gosford NSW 2250  
P 02 4321 0503

**www.ckds.com.au**  
E admin@ckds.com.au  
ABN 12 129 231 269  
Nominated Architects: Caine King NSW ARB 7974 / Stuart Campbell NSW ARB 7545



**Mavid Station Development**  
project # 24047

1-5 Station Lane,  
Lochinvar, NSW 2321



**Site Plan**  
Drawing # DA-100-001  
AS SHOWN

**Issue B**  
19/12/2024

This document is the copyright of CKDS Architecture PTY Limited. Check and verify all dimensions on site. Refer any discrepancies to the designer before proceeding with the work. Do not scale drawings, manually or electronically. Drawings shall not be used for construction until issued for construction by designer.

Development Application

**LEGEND**

-  To be demolished
-  Tree to be retained
-  Tree to be removed

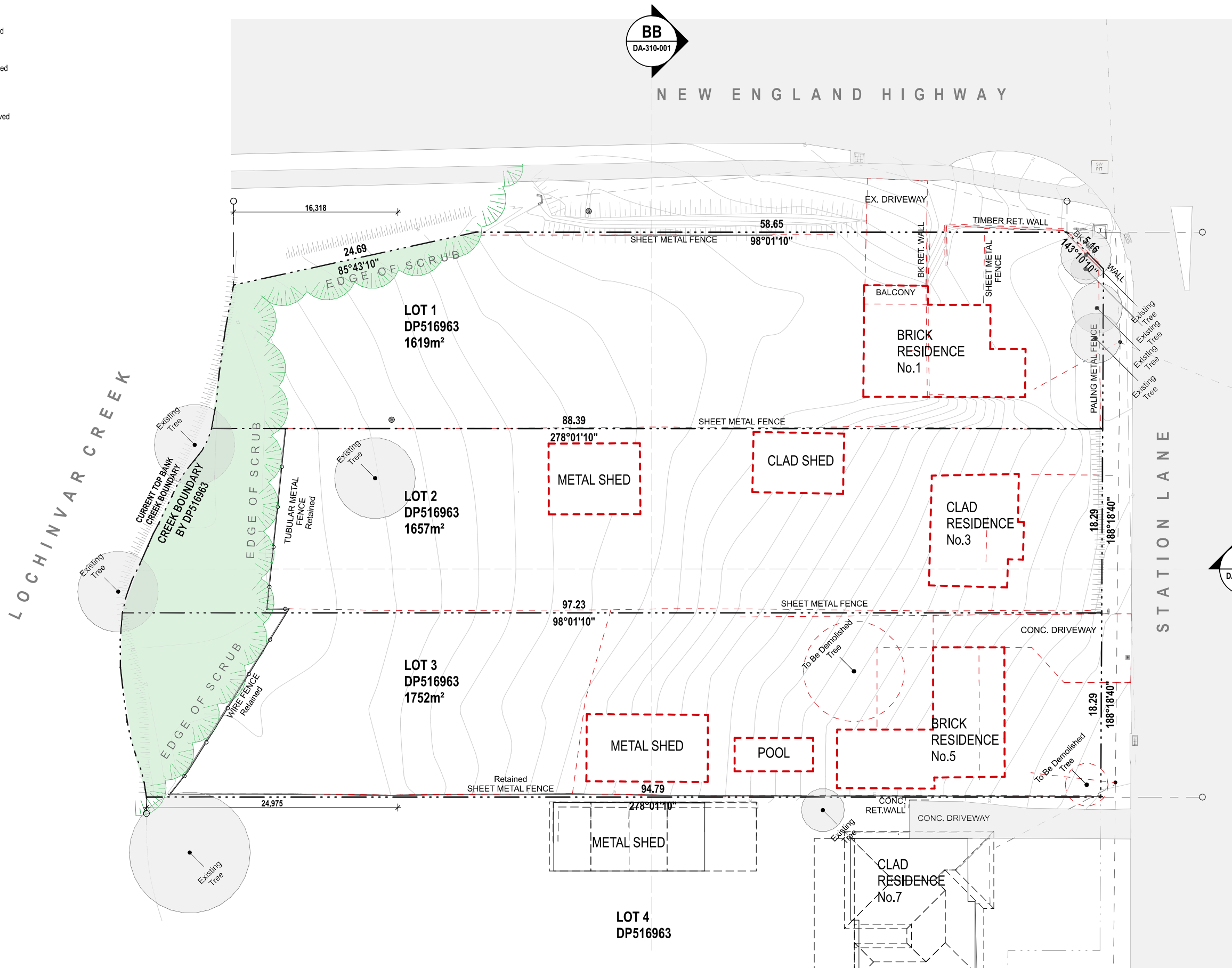

**1 Demolition Plan**  
SCALE 1:400 @ A3



**Architecture | Planning | Interiors**

**NEWCASTLE**  
Level 3, 23 Watt St (P.O. Box 958)  
Newcastle NSW 2300  
P 02 4929 1843

**CENTRAL COAST**  
1/28 Adelaide St (P.O. Box 4400)  
East Gosford NSW 2250  
P 02 4321 0503

[www.ckds.com.au](http://www.ckds.com.au)  
E admin@ckds.com.au  
ABN 12 129 231 269  
Nominated Architects: Caine King NSW ARB 7974 / Stuart Campbell NSW ARB 7545



**Mavid Station Development**  
project # 24047

**Demolition Plan**  
drawing # DA-102-001 issue A

AS SHOWN 9/12/2024

1-5 Station Lane,  
Lochinvar, NSW 2321

This document is the copyright of CKDS Architecture PTY Limited. Check and verify all dimensions on site. Refer any discrepancies to the designer before proceeding with the work. Do not scale drawings, manually or electronically. Drawings shall not be used for construction until issued for construction by designer.

Development Application

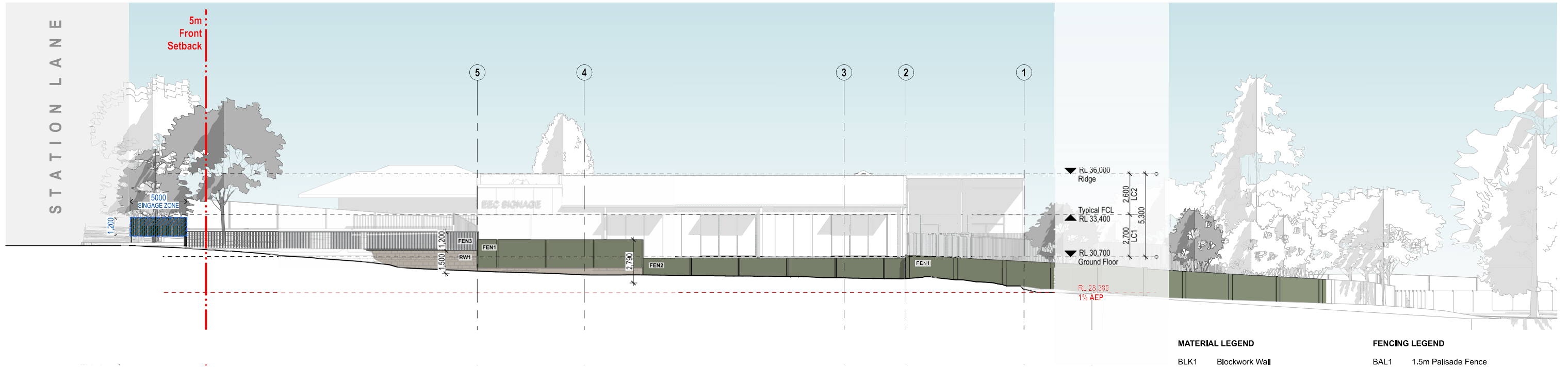

1 North Elevation - New England Highway  
SCALE 1:250 @ A3

- | MATERIAL LEGEND |                             | FENCING LEGEND |                      |
|-----------------|-----------------------------|----------------|----------------------|
| BLK1            | Blockwork Wall              | BAL1           | 1.5m Palisade Fence  |
| LC1             | Lightweight Cladding Type 1 | BAL2           | Glazed Balustrade    |
| LC2             | Lightweight Cladding Type 2 | FEN1           | 1.8m Acoustic Fence  |
| MRS1            | Metal Roof Sheetting Type 1 | FEN2           | 1.8m Colorbond Fence |
| MRC             | Metal Roof Capping          | FEN3           | 1.2m Palisade Fence  |
| SC1             | Screen Type 1               | FEN4           | Existing wire fence  |
|                 |                             | FEN5           | 1.8m Palisade Fence  |

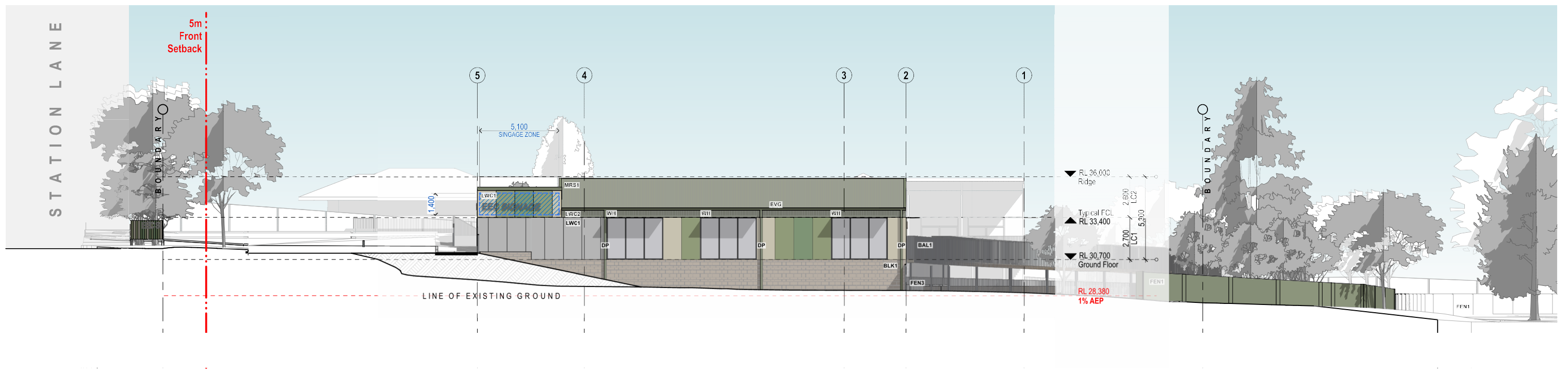

2 North Elevation  
SCALE 1:250 @ A3

Development Application



**Architecture | Planning | Interiors**

**NEWCASTLE**  
Level 3, 23 Watt St (P.O. Box 958)  
Newcastle NSW 2300  
P 02 4929 1843

**CENTRAL COAST**  
1/28 Adelaide St (P.O. Box 4400)  
East Gosford NSW 2250  
P 02 4321 0503

**www.ckds.com.au**  
E admin@ckds.com.au  
ABN 12 129 231 269  
Nominated Architects: Caine King NSW ARB 7974 / Stuart Campbell NSW ARB 7545

**Mavid Station Development**  
project # 24047

**North Elevation**  
drawing # DA-210-001 issue # B

AS SHOWN 12/12/2024

1-5 Station Lane,  
Lochinvar, NSW 2321

This document is the copyright of CKDS Architecture PTY Limited. Check and verify all dimensions on site. Refer any discrepancies to the designer before proceeding with the work. Do not scale drawings, manually or electronically. Drawings shall not be used for construction until issued for construction by designer.



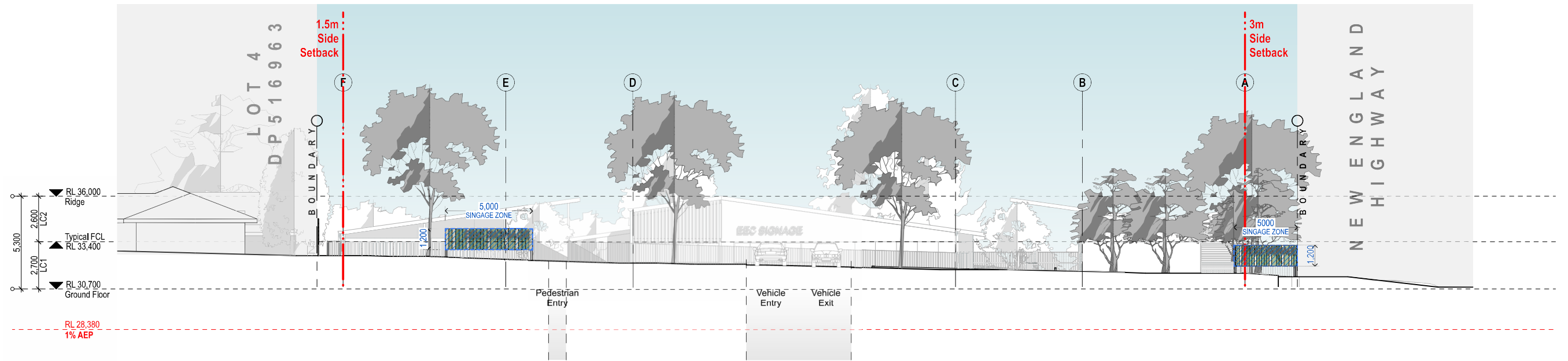

1 East Elevation - Station Lane  
SCALE 1:250 @ A3

MATERIAL LEGEND

- BLK1 Blockwork Wall
- LC1 Lightweight Cladding Type 1
- LC2 Lightweight Cladding Type 2
- MRS1 Metal Roof Sheeting Type 1
- MRC Metal Roof Capping
- SC1 Screen Type 1

FENCING LEGEND

- BAL1 1.5m Palisade Fence
- BAL2 Glazed Balustrade
- FEN1 1.8m Acoustic Fence
- FEN2 1.8m Colorbond Fence
- FEN3 1.2m Palisade Fence
- FEN4 Existing wire fence
- FEN5 1.8m Palisade Fence

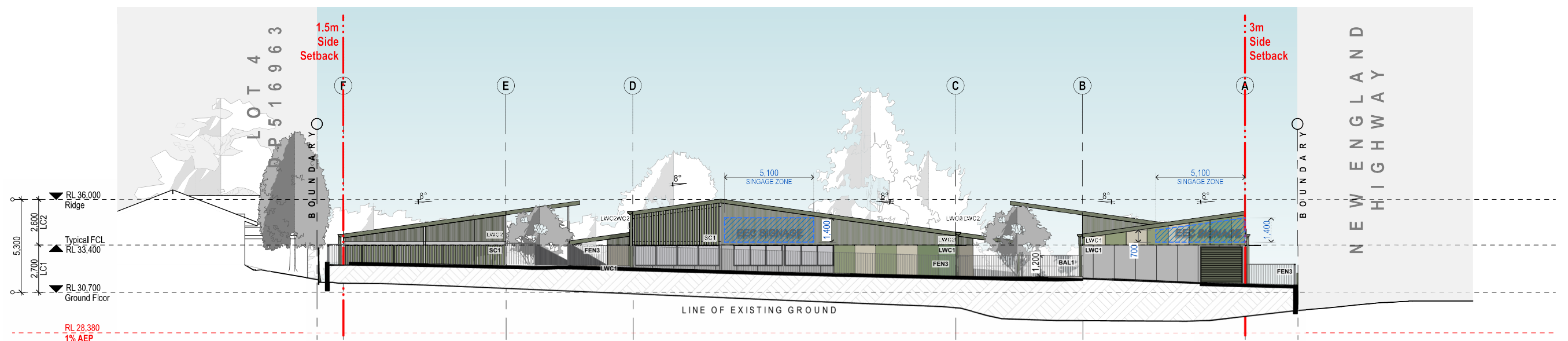

2 East Elevation  
SCALE 1:250 @ A3

Development Application



Architecture | Planning | Interiors

**NEWCASTLE**  
Level 3, 23 Watt St (P.O. Box 958)  
Newcastle NSW 2300  
P 02 4929 1843

**CENTRAL COAST**  
1/28 Adelaide St (P.O. Box 4400)  
East Gosford NSW 2250  
P 02 4321 0503

[www.ckds.com.au](http://www.ckds.com.au)  
E admin@ckds.com.au  
ABN 12 129 231 269  
Nominated Architects: Caine King NSW ARB 7974 / Stuart Campbell NSW ARB 7545

Mavid Station Development

project #  
24047

1-5 Station Lane,  
Lochinvar, NSW 2321

East Elevation

drawing #  
DA-210-002

AS SHOWN

ISSUE  
B

12/12/2024

This document is the copyright of CKDS Architecture PTY Limited. Check and verify all dimensions on site. Refer any discrepancies to the designer before proceeding with the work. Do not scale drawings manually or electronically. Drawing shall not be used for construction until issued for construction by designer.



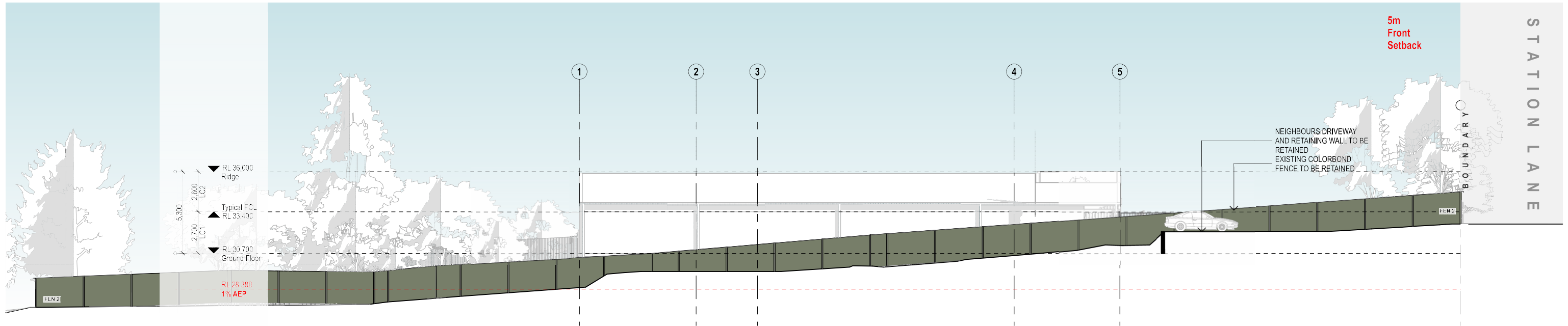

1 South Elevation - Boundary  
SCALE 1:250 @ A3

**MATERIAL LEGEND**

BLK1	Blockwork Wall
LC1	Lightweight Cladding Type 1
LC2	Lightweight Cladding Type 2
MRS1	Metal Roof Sheeting Type 1
MRC	Metal Roof Capping
SC1	Screen Type 1

**FENCING LEGEND**

BAL1	1.5m Palisade Fence
BAL2	Glazed Balustrade
FEN1	1.8m Acoustic Fence
FEN2	1.8m Colorbond Fence
FEN3	1.2m Palisade Fence
FEN4	Existing wire fence
FEN5	1.8m Palisade Fence

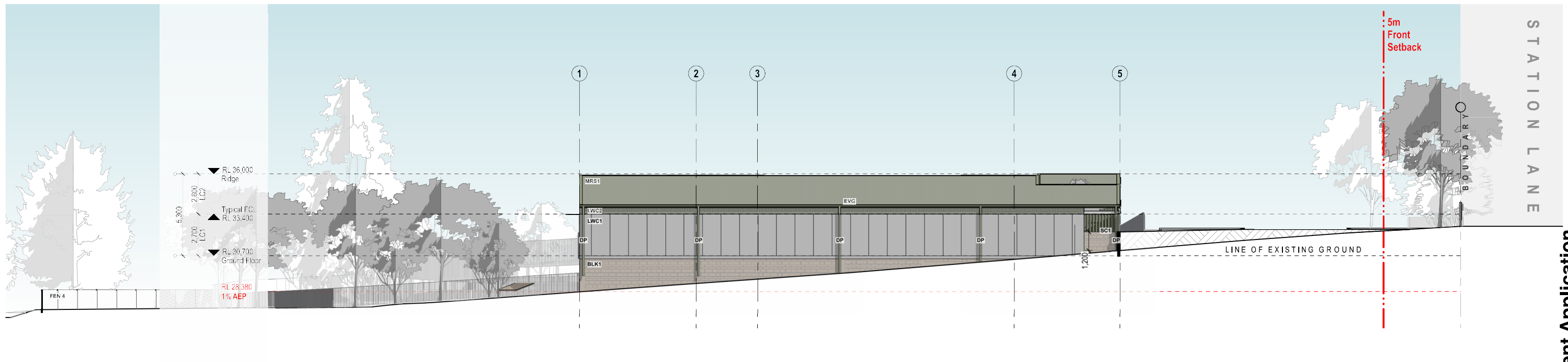

2 South Elevation  
SCALE 1:250 @ A3

Development Application



Architecture | Planning | Interiors

**NEWCASTLE**  
Level 3, 23 Watt St (P.O. Box 958)  
Newcastle NSW 2300  
P 02 4929 1843

**CENTRAL COAST**  
1/28 Adelaide St (P.O. Box 4400)  
East Gosford NSW 2250  
P 02 4321 0503

[www.ckds.com.au](http://www.ckds.com.au)  
E admin@ckds.com.au  
ABN 12 129 231 269  
Nominated Architects: Caine King NSW ARB 7974 / Stuart Campbell NSW ARB 7545

**Mavid Station Development**

project #  
**24047**

1-5 Station Lane,  
Lochinvar, NSW 2321

**South Elevation**

drawing #  
**DA-210-003** issue  
**A**

AS SHOWN 9/12/2024

This document is the copyright of CKDS Architecture PTY Limited. Check and verify all dimensions on site. Refer any discrepancies to the designer before proceeding with the work. Do not scale drawings manually or electronically. Drawing shall not be used for construction until issued by construction by designer.

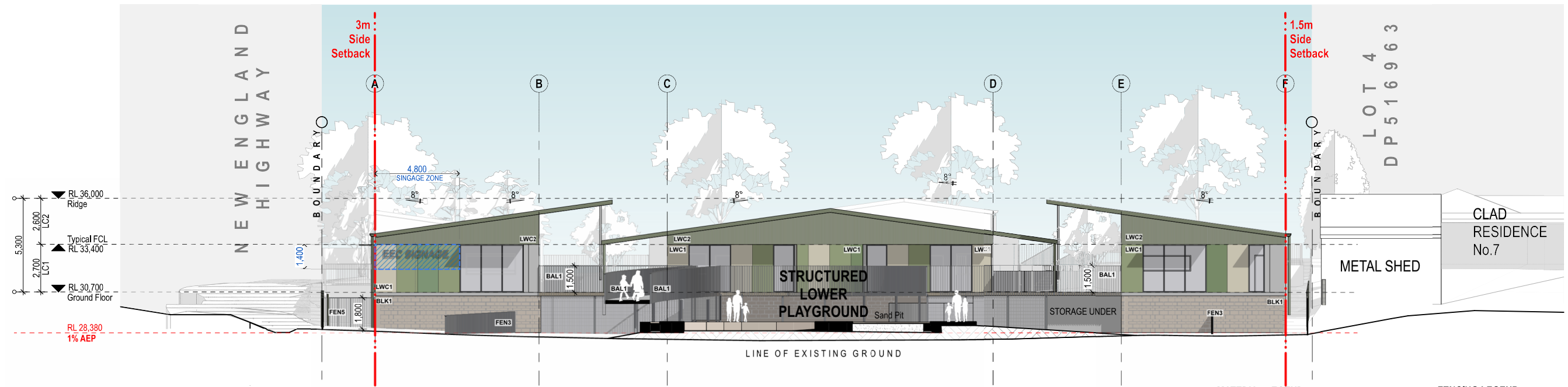

1 West Elevation  
SCALE 1:250 @ A3

**MATERIAL LEGEND**

- BLK1 Blockwork Wall
- LC1 Lightweight Cladding Type 1
- LC2 Lightweight Cladding Type 2
- MRS1 Metal Roof Sheetting Type 1
- MRC Metal Roof Capping
- SC1 Screen Type 1

**FENCING LEGEND**

- BAL1 1.5m Palisade Fence
- BAL2 Glazed Balustrade
- FEN1 1.8m Acoustic Fence
- FEN2 1.8m Colorbond Fence
- FEN3 1.2m Palisade Fence
- FEN4 Existing wire fence
- FEN5 1.8m Palisade Fence

Development Application



Architecture | Planning | Interiors

**NEWCASTLE**  
Level 3, 23 Watt St (P.O. Box 958)  
Newcastle NSW 2300  
P 02 4929 1843

**CENTRAL COAST**  
1/28 Adelaide St (P.O. Box 4400)  
East Gosford NSW 2250  
P 02 4321 0503

[www.ckds.com.au](http://www.ckds.com.au)  
E admin@ckds.com.au  
ABN 12 129 231 269  
Nominated Architects: Caine King NSW ARB 7974 / Stuart Campbell NSW ARB 7545

**Mavid Station Development**

project #  
**24047**

1-5 Station Lane,  
Lochinvar, NSW 2321

**West Elevation**

drawing #  
**DA-210-004** issue  
**B**

AS SHOWN 12/12/2024

This document is the copyright of CKDS Architecture PTY Limited. Check and verify all dimensions on site. Refer any discrepancies to the designer before proceeding with the work. Do not scale drawings manually or electronically. Drawings shall not be used for construction until issued for construction by designer.