

LEGEND

- CONCRETE BARRIERS
- - - TEMPORARY FENCE
- ● TRAFFIC CONES

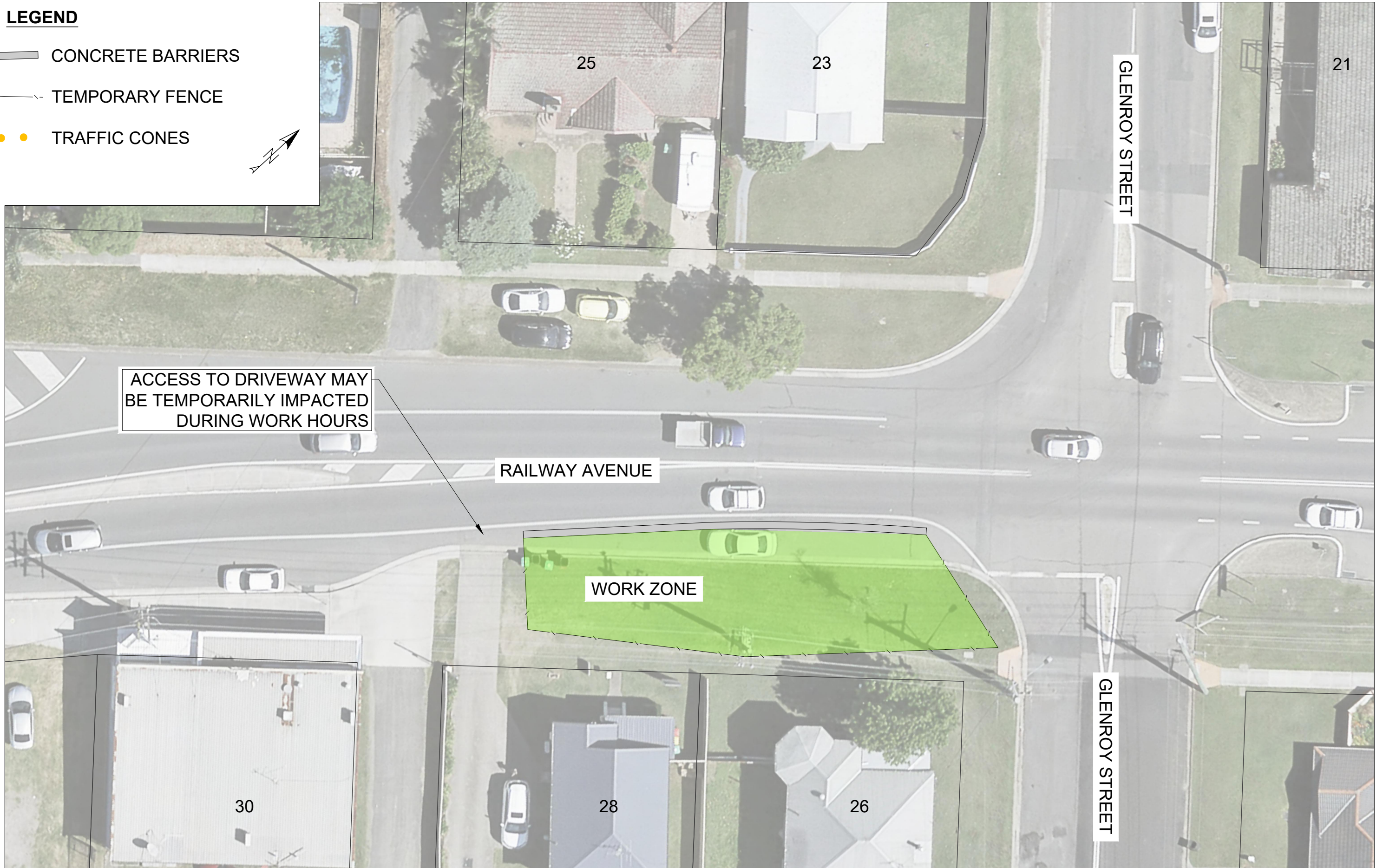

ACCESS TO DRIVEWAY MAY BE TEMPORARILY IMPACTED DURING WORK HOURS

RAILWAY AVENUE

WORK ZONE

GLENROY STREET

GLENROY STREET

RAILWAY AVENUE, THORNTON
SHOULDER CLOSURE BETWEEN GLENROY STREET AND KARUAH STREET 23rd TO 30th MAY 2020

Plan - Sheet 1 of 1

