

Appendix A

Development Plans

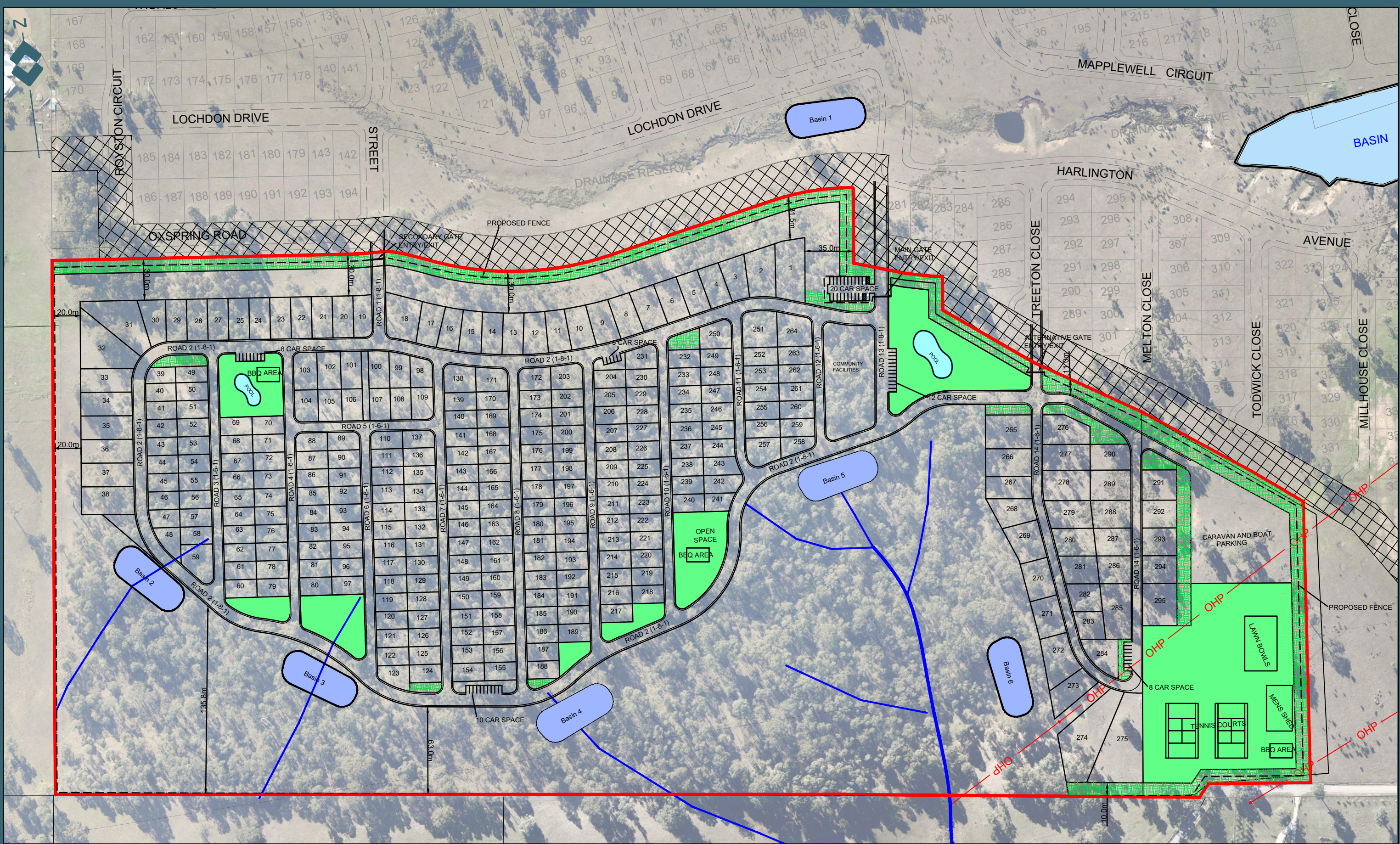

- APZ Residential DA
- SITE BOUNDARY
- CREEK LINES
- OPEN SPACE
- LANDSCAPE AREAS
- OHP OVERHEAD POWER
- PROPOSED DETENTION BASIN

TITLE: PROPOSED LIFE STYLE VILLAGES
OFF WOLLOMBI ROAD FARLEY
CONCEPT LAYOUT PLAN WITH AERIAL

KEVIN URANE 0412009891

Date: 25.09.18 Scale: 1:2500 A3 Designed: KU Project No: **HD228**

Cad Ref: HD228 R4

No	Amendment	Drawn	Date
4	AMEND LANDSCAPING	KU	13.11.18
3	AMEND LAYOUT	KU	08.11.18
2	AMEND LAYOUT	KU	07.11.18

Revision: **4**

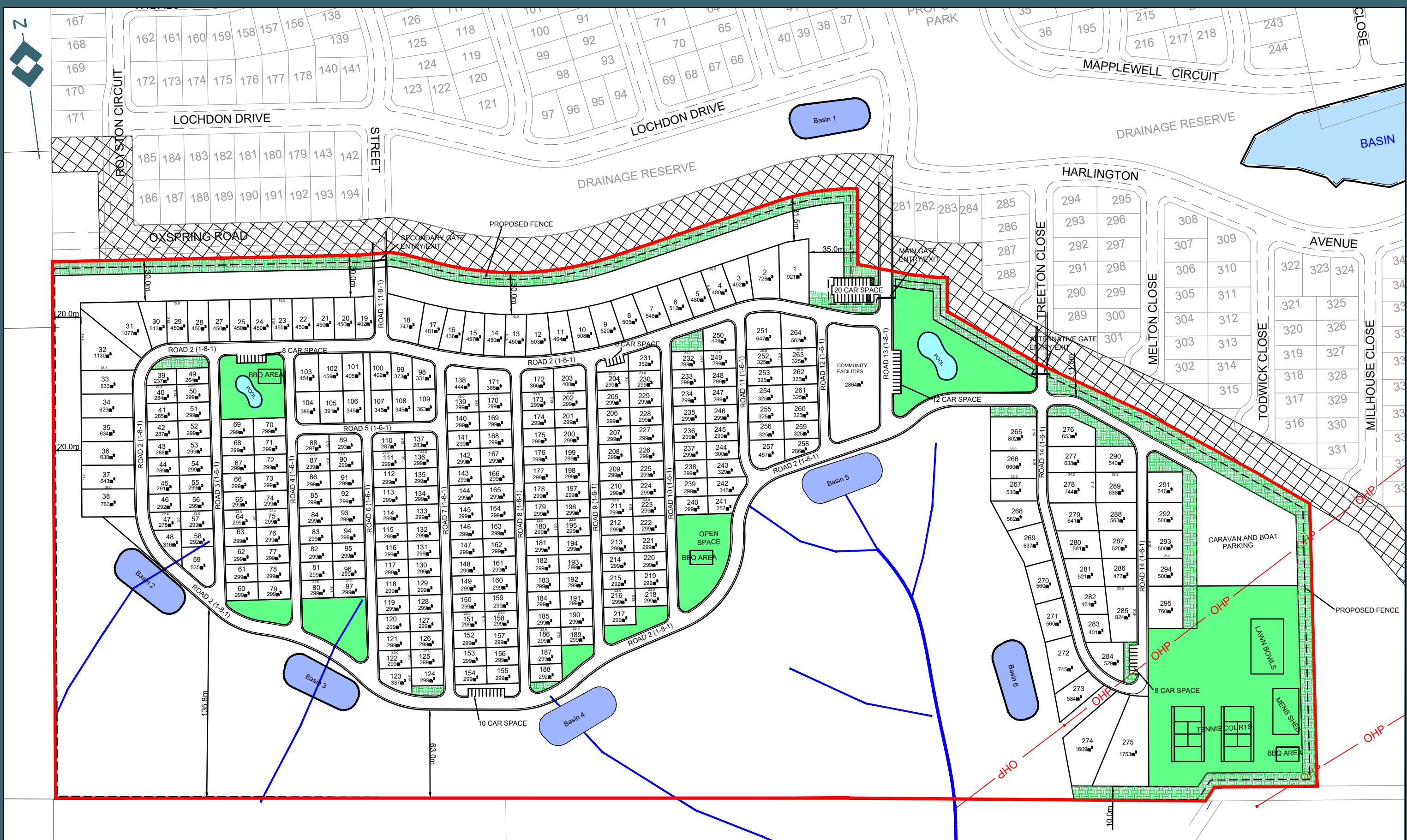

- APZ Residential DA DA14/724
- SITE BOUNDARY
- CREEK LINES
- OVERHEAD POWER
- OPEN SPACE
- LANDSCAPE AREAS
- PROPOSED DETENTION BASIN

TOTAL SITE AREA= 32.44 ha
 OPEN SPACE COMMUNITY AREA= 3.36 ha
 TOTAL NUMBER OF CAR SPACES=63
 BIGGEST LOT SIZE= 1753m²
 SMALLEST LOT SIZE= 237m²

TITLE: PROPOSED LIFE STYLE VILLAGES
 OFF WOLLOMBI ROAD FARLEY
 CONCEPT LAYOUT PLAN

KEVIN URANE 0412009891

Date: 25.09.18	Scale: 1:2500 A3	Designed: KU	Project No: HD228
Cad Ref: HD228 R4			
4	AMEND LANDSCAPING	KU	13.11.18
3	AMEND LAYOUT	KU	08.11.18
2	AMEND LAYOUT	KU	07.11.18
No	Amendment	Drawn	Date

Drawing No: **HD02**

Revision: **4**

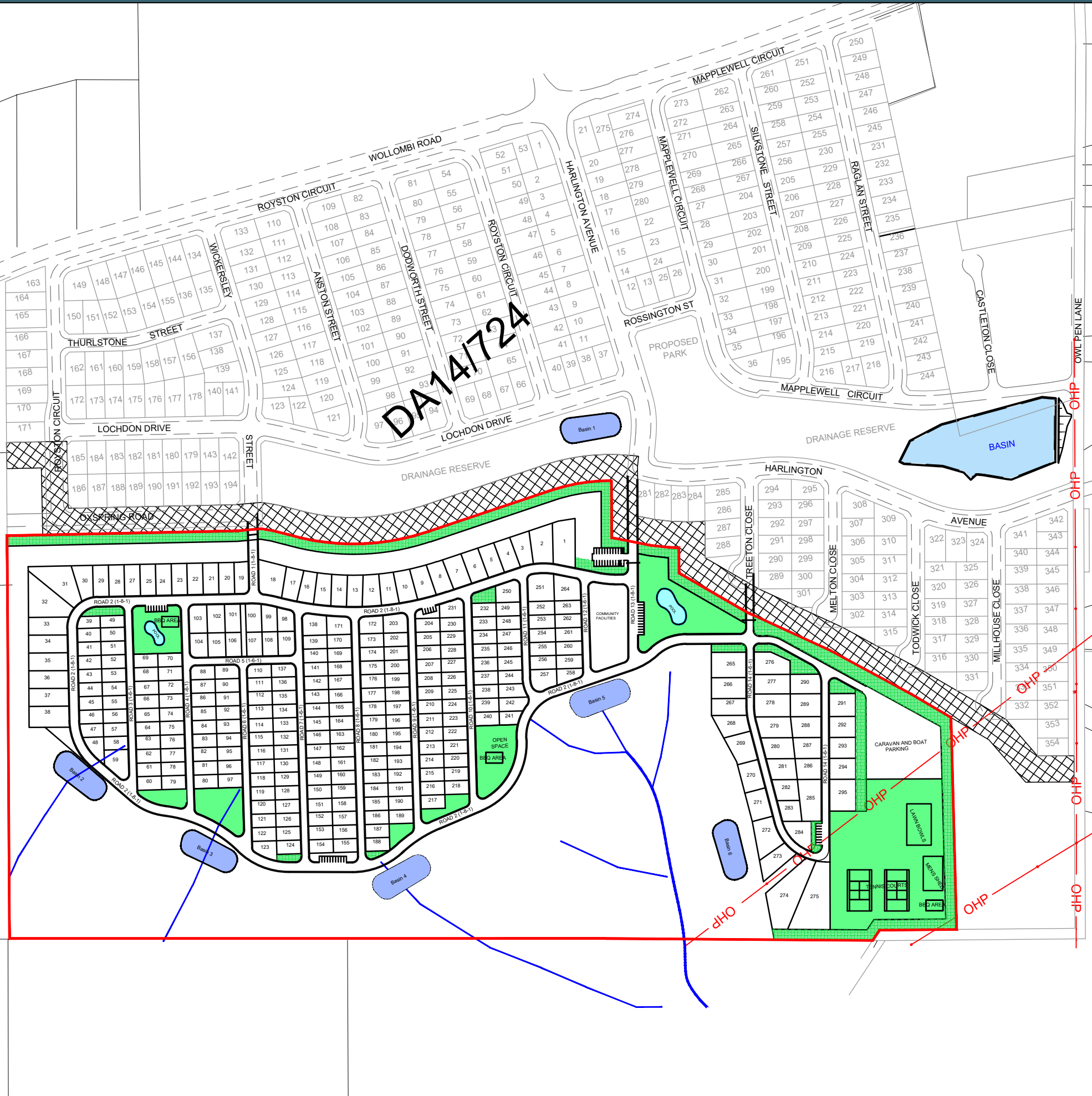

TITLE: PROPOSED LIFE STYLE VILLAGES
OFF WOLLOMBI ROAD FARLEY
OVERALL PLAN

High Definition Design Pty Ltd

KEVIN URANE 0412009891

Date: 25.09.18 Scale: 1:4000 A3 Designed: KU

Cad Ref: HD228 R4

Project No
HD228

No	Amendment	Drawn	Date
4	AMEND LANDSCAPING	KU	13.11.18
3	AMEND LAYOUT	KU	08.11.18
2	AMEND LAYOUT	KU	07.11.18

Drawing No
HD01

Revision
4