

A EXTERNAL ELEVATION
OS606.1 SCALE 1:50

1 INTERNAL ELEVATION
OS606.1 SCALE 1:50

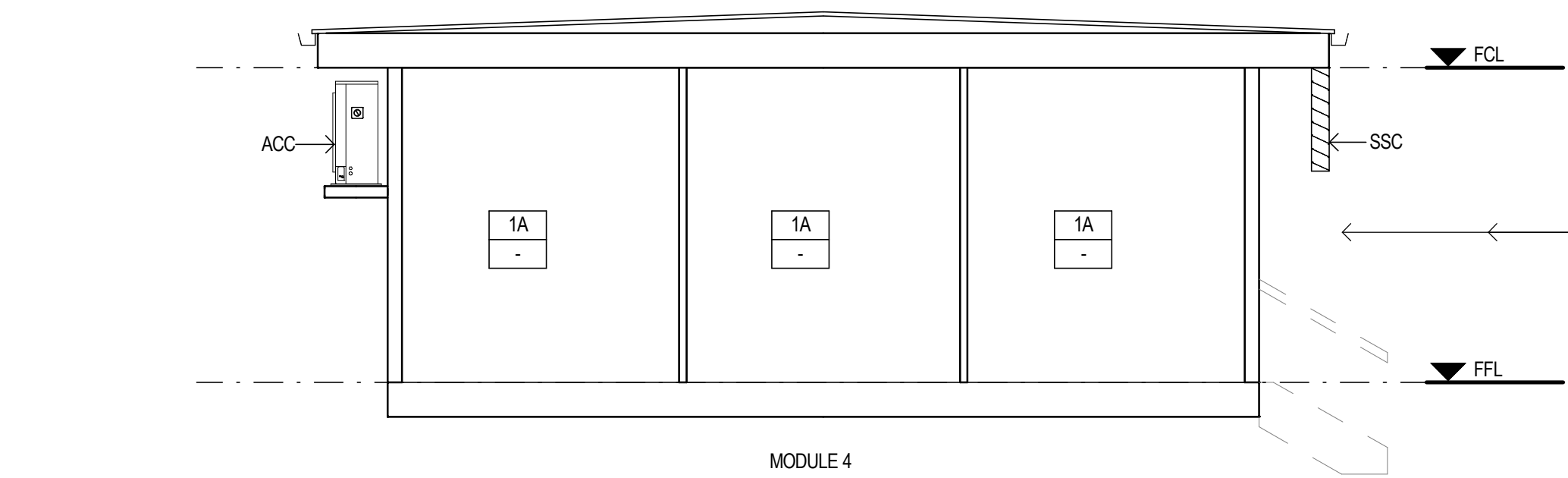

B EXTERNAL ELEVATION
OS606.1 SCALE 1:50

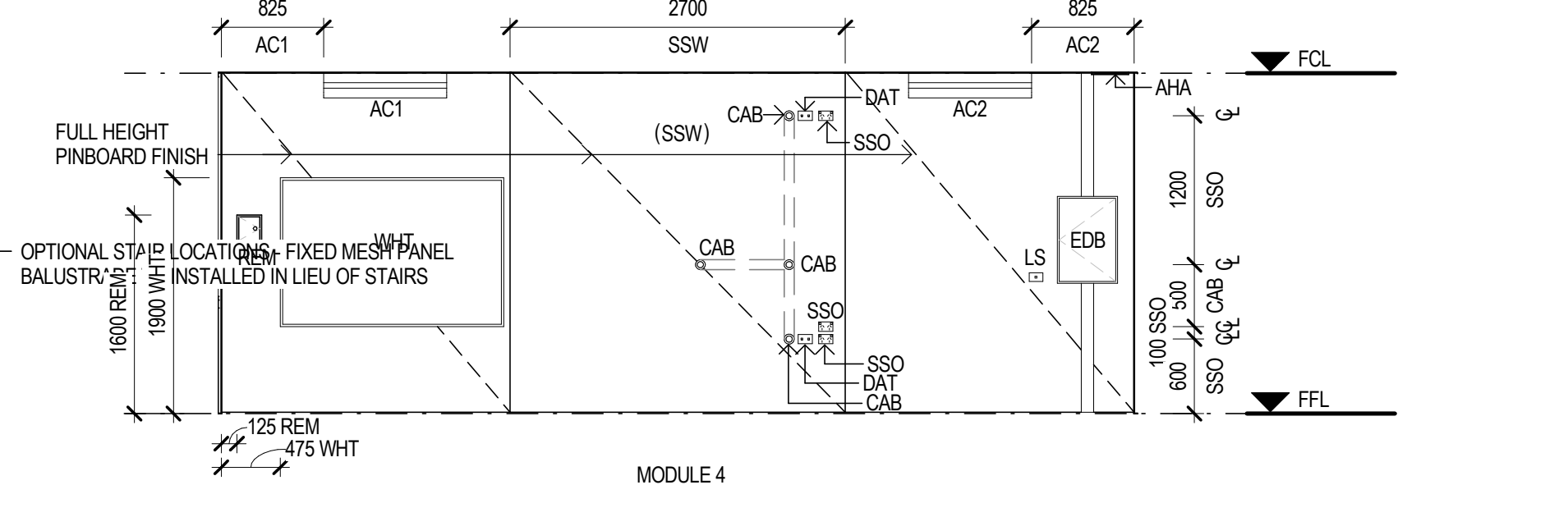

2 INTERNAL ELEVATION
OS606.1 SCALE 1:50

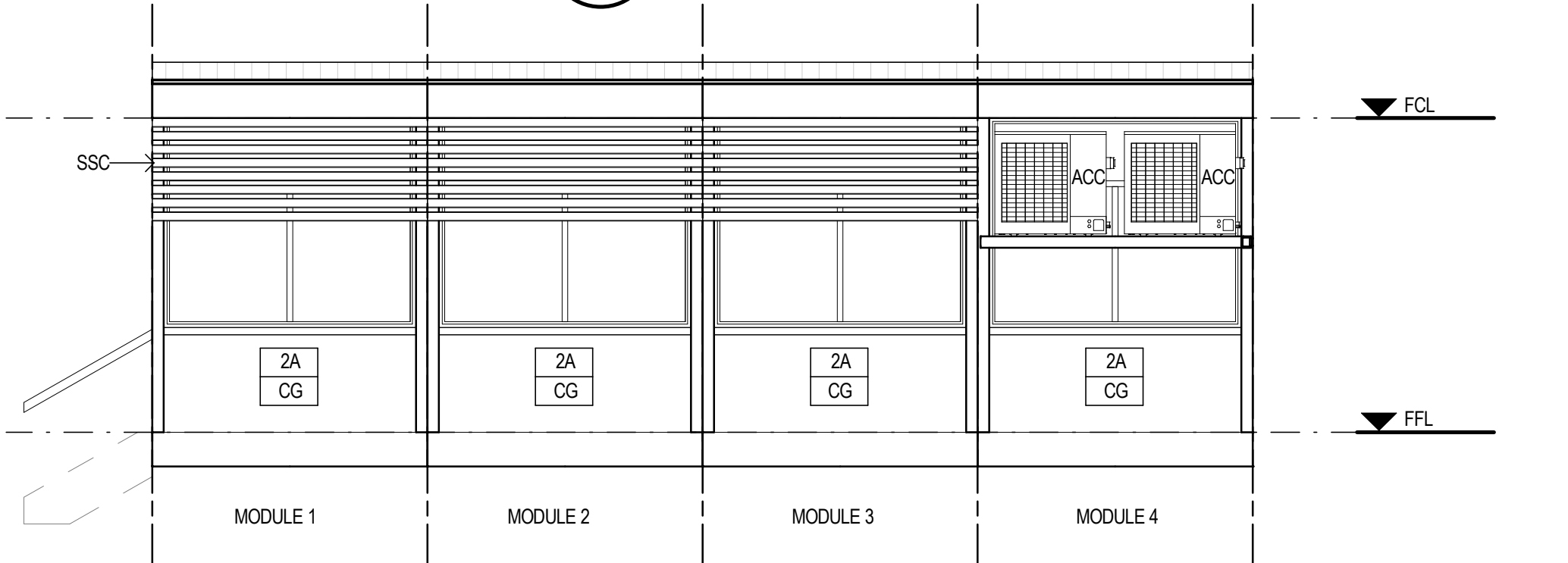

C EXTERNAL ELEVATION
OS606.1 SCALE 1:50

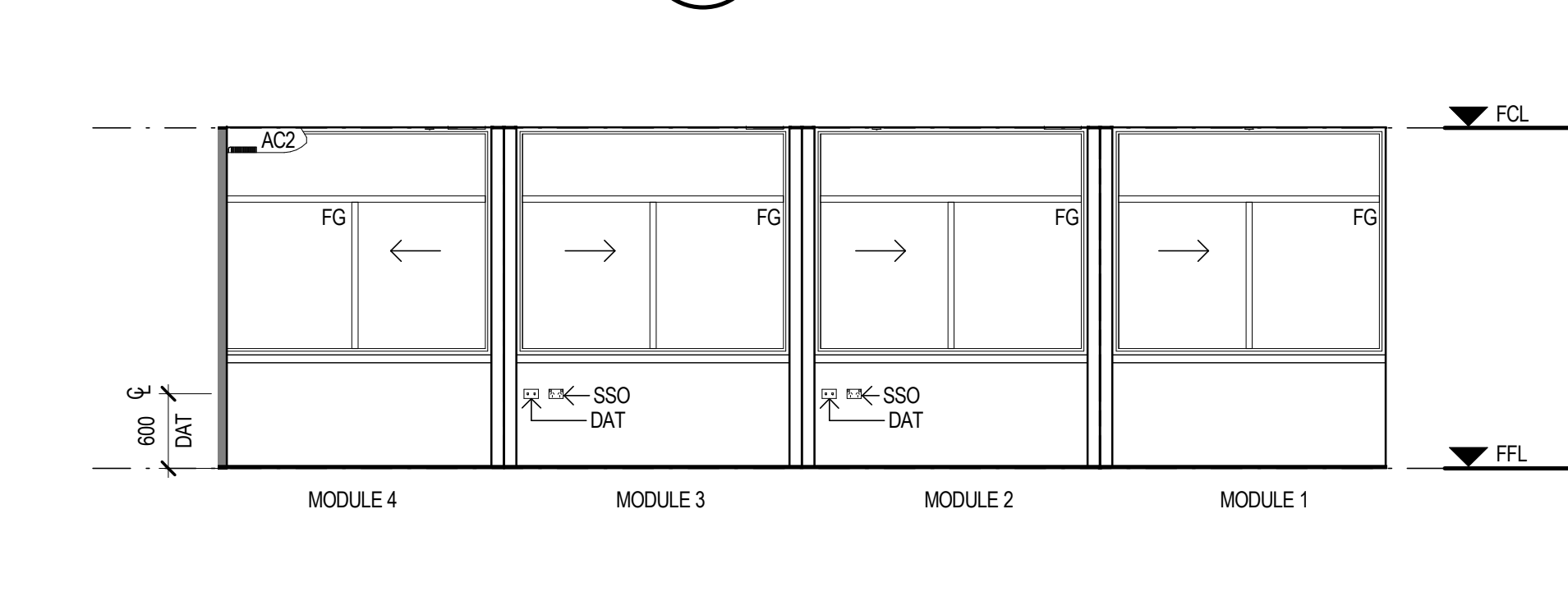

3 INTERNAL ELEVATION
OS606.1 SCALE 1:50

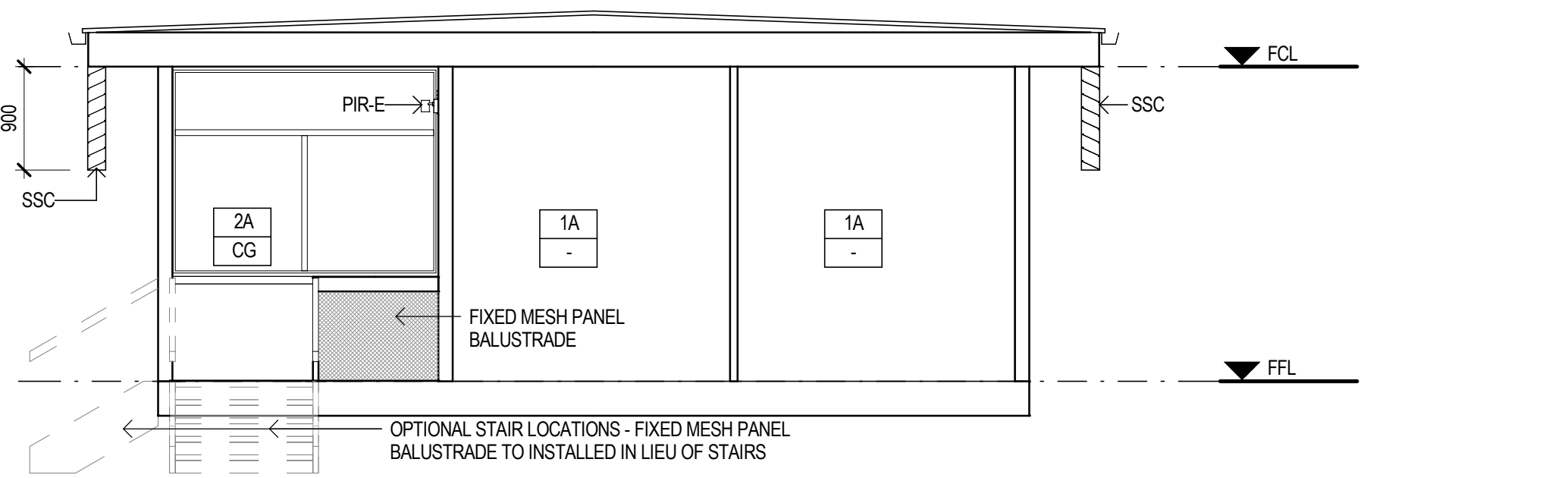

D EXTERNAL ELEVATION
OS606.1 SCALE 1:50

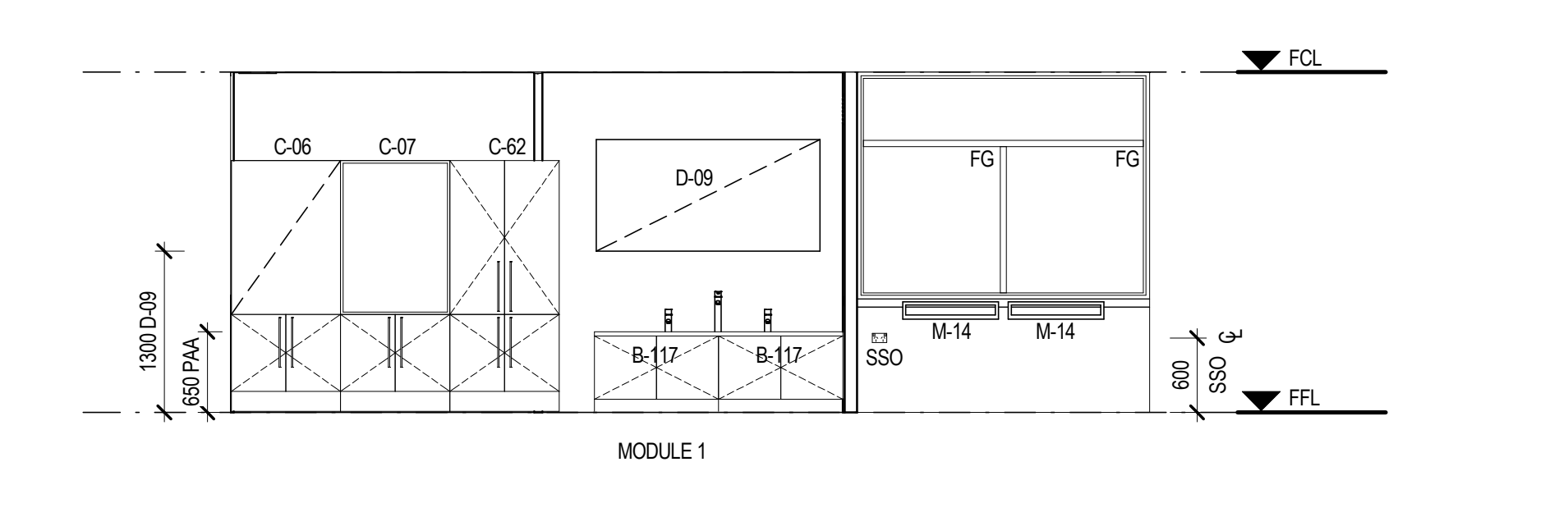

4 INTERNAL ELEVATION
OS606.1 SCALE 1:50

NOTES:

- CONTRACTOR TO SUPPLY & INSTALL ALL ITEMS AS SPECIFIED IN CONTRACT NO. DECPS-14-16 STANDARD OFFER GOODS AGREEMENT, UNLESS SPECIFIED IN THIS DRAWING
- FURNITURE & AIR CONDITIONING UNITS WILL BE PROVIDED BY THE DEPARTMENT OF EDUCATION & DETAILED AS PER CONTRACT NO. DECPS-14-16 STANDARD OFFER GOODS AGREEMENT
- ALL STRUCTURAL METHODS, MATERIALS AND FINISHES ARE TO REMAIN AS PER CONTRACT NO. DECPS-14-16 STANDARD OFFER GOODS AGREEMENT, UNLESS SPECIFIED IN THIS DRAWING
- GENERAL POWER OUTLETS & DATA OUTLETS ARE TO BE LOCATED NOT LESS THAN 600mm ABOVE THE FFL
- ALL LIGHT SWITCHES ARE TO BE NOT LESS THAN 1000mm ABOVE THE FFL
- ALL SWITCHES, FIXTURES & FITTINGS ARE TO BE INSTALLED AS PER EDUCATIONAL STANDARDS & GUIDELINES, ALL SWITCHES ARE TO BE LABELED ACCORDING TO THEIR PURPOSE
- ALL ELECTRICAL APPLIANCES SHALL BE INSTALLED TO RELEVANT SECTIONS OF DAMP AREAS AS/NZS 3000 WITH AN IP RATING TO SUIT AS NECESSARY
- ALL DIMENSIONS CLEAR REFER TO THE FACE OF THE FINAL FINISHED SURFACE
- MODULE 2 & 3 CEILING LIGHTING ARE TO BE ACTIVATED BY A CEILING SENSOR WITH AN OVERRIDE SWITCH, SET TO A TIMER WITH A DURATION AS AGREED TO BY THE CLIENT, THE OVERRIDE SWITCH WILL BE LOCATED BY THE ENTRY DOOR
- VENTILATION FAN IS TO BE ACTIVATED WITH THE AIR CONDITIONING OVERRIDE SWITCH
- ROOFING STRUCTURE, CEILING TYPE, EAVE SHEETING & ROOFING DETAILS TO BE AS PER CONTRACT NO. DECPS-14-16 STANDARD OFFER GOODS AGREEMENT
- STAIRS ARE DRAWN FOR INDICATIVE PURPOSES ONLY, INTERNAL CLEARANCE OF 1200mm MUST APPLY TO ACCESS MODULE 1 LANDING, LENGTH & INSTALLATION TO BE DETERMINED ACCORDING TO EACH SITE
- MODULE 1 LANDING HANDRAILS, BALUSTRADE & STAIRS ARE TO BE MANUFACTURED AS PER CONTRACT NO. DECPS-14-16 STANDARD OFFER GOODS AGREEMENT
- ALL WALL TYPE DETAILS (2A, 3A ETC) INCLUDE GLAZING SPECIFICATIONS AS PER CONTRACT NO. DECPS-14-16 STANDARD OFFER GOODS AGREEMENT
- SUPERSTRUCTURE WALL TO BE INSTALLED IN ACCORDANCE WITH THE DET STRUCTURED CABLING SYSTEM DESIGNERS GUIDE AND EQUIPMENT SPECIFICATION - 75mm STUD WALL WITH 450mm SPACING, ALLOW FOR MIN 50mm CABLE DUCT INTERNAL, MIN 18mm PLYWOOD INTERNAL WITH A PINBOARD FINAL FINISH, EXTERNAL FACE, TO BE CONSISTENT WITH THE DEPARTMENT OF EDUCATIONS STANDARDS

LEGEND

CODE	DESCRIPTION
AC1	AIR CONDITIONING UNIT 1
AC2	AIR CONDITIONING UNIT 2
ACC	AIR CONDITIONING CONDENSER
ACS	AIR CONDITIONING TIMER SWITCH - COUNTDOWN TIMER, ADJUSTABLE AT EDB, ALSO ACTIVATES VENTILATION FAN, SIGNAGE ABOVE SWITCH PLATE
AHA	ELECTRICAL CONNECTIONS ACCESS HATCH
B-117	BENCH CUPBOARD - DOUBLE OPENING, LOCKABLE
C-06	CUPBOARD STORAGE - PINBOARD FACE, LOCKABLE
C-07	CUPBOARD STORAGE - WHITEBOARD FACE, LOCKABLE
C-62	CUPBOARD STORAGE - 4 DOOR, LOCKABLE
CAB	CABLE DUCT - 50mm MIN DIA, SEE NOTES RE: SUPERSTRUCTURE WALL
D-09	PINBOARD - WALL MOUNTED, 1800w x 900h
DAT	DATA OUTLET - REFER ELECTRICAL DRAWINGS FOR DETAIL
DO1	EXTERNAL 920mm LEAF, 40mm SOLID CORE DOOR - KEY LOCKABLE, DOOR SEALS AS PER THE CONTRACT NO. DECPS-14-16 STANDARD OFFER GOODS AGREEMENT
EDB	ELECTRICAL DISTRIBUTION BOARD - TO BE INSTALLED AS PER RELEVANT ELECTRICAL AUSTRALIAN STANDARDS
FASF	VENTILATION FAN - OPERATED VIA AIR CONDITIONING SWITCH
FCP	DUAL FAN CONTROL PANEL, REFER ELECTRICAL DRAWINGS FOR DETAIL, SIGNAGE ABOVE PLATE
FG	FIXED GLAZING - 6.3mm CLEAR LAMINATE
LS	LIGHT SWITCH - REFER TO ELECTRICAL DRAWINGS FOR DETAIL
M-14	BAG RACK - FIXED TO STEEL FRAME
PAA	PRACTICAL ACTIVITIES AREA - SK40 TROUGH 1500w x 440d x 160h, M77 BENCH TOPS & SPLASHBACK 2000w x 600d, TAPWARE & DRAINAGE TO SUIT THE DEPARTMENT OF EDUCATIONS STANDARDS
PIR-E	PASSIVE INFRARED MOVEMENT DETECTOR - EXTERNAL 90° ADJUSTABLE, STEEL FRAME MOUNTED
REM	AIR CONDITIONER REMOTE BOX - LOCKABLE, APPROX 1600mm ABOVE FFL
SSC	SUN SCREEN - FITTED EXTERNALLY TO UNDERSIDE OF EAVE
SSO	SINGLE SOCKET OUTLET - REFER ELECTRICAL DRAWINGS FOR DETAIL
SSW	SUPERSTRUCTURE WALL (SEE NOTES)
WHT	WHITEBOARD - WALL MOUNTED

WALL TYPES:

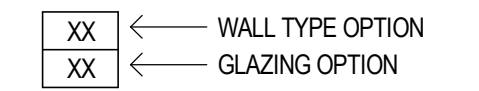

WALL TYPE DETAILS TO BE AS PER CONTRACT NO. DECPS-14-16 STANDARD OFFER GOODS AGREEMENT

GLAZING LEGEND:

- CG - CLEAR GLAZING
- GO - GLAZING OVERHEAD
- LV - LOUVRE
- - NO GLAZING



FOR CONSTRUCTION

No	Revision	Note: * indicates signatures on original issue of drawing or last revision of drawing	Drawn	Job Manager	Project Director	Date
3	ELECTRICAL LAYOUT AMENDMENT		EH	SM	SP	12.12.16
2	TYPE CHANGE TO OS606		KK	SM	SP	20.04.16
1	DOORWAY CLARIFICATION		KK	SM	SP	01.04.16
0	FOR CONSTRUCTION		KK	SM	JL	22.12.16



Education

NSW Department of Education
Demountable Coordination Unit
Asset Management Directorate
Level 1, 117 Bull St
Newcastle West 2302
02 4924 9956
http://www.dec.nsw.gov.au



DO NOT SCALE
Conditions of Use:
This document may only be used by GHD's client (and any other person who GHD has agreed can use this document) for the purpose for which it was prepared and must not be used by any other person or for any other purpose.

Drawn	K. KNAUS	Designer	K. KNAUS
Drafting Check	M. LEWIS*	Design Check	C. ACEVSKI*
Approved (Project Director)	J. LEVER*	Date	22.12.16
Scale	1:50	This Drawing must not be used for Construction unless signed as Approved	

Client	DEPARTMENT OF EDUCATION
Project	DEMOUNTABLE REFURBISHMENT PROJECT
Title	OS606 - 4 MODULE HOME BASE LAYOUT EXTERNAL & INTERNAL ELEVATIONS
Original Size	A1
Drawing No:	OS606.2-4.CR -ARC
Rev:	3