

**Licence- Lot 7300 DP 1132148 Raymond Terrace Road East Maitland – Maitland City Council
Crown Land Manager**

In accordance with Division 3.4 of the Crown Land Management Act 2016 and Section 47 of the Local Government Act 1993, Maitland City Council proposes to grant a licence in respect of Crown Land of which Maitland Council is appointed as the Crown Land Manager, as follows:

Property: Part Lot 7300 DP 1132148, Raymond Terrace Road, East Maitland of Reserve No. 89147

Lease Term: Five year licence, Commencing 1st July 2020

Permitted Use: Aerodrome and Associated Activities for flying model aircraft

Lessee: City of Maitland Society of Aeromodellers Inc

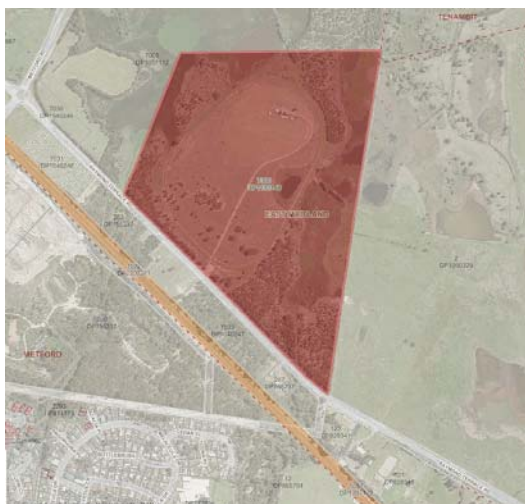

Parcel



Area Licenced to Aeromodellers

Written submissions relating to this lease proposal are to be made no later than 5pm Monday 15 June 2020 to Council by:

- Mail: PO Box 220 Maitland NSW 2320
- Email: info@maitland.nsw.gov.au

A submission by way of objection must specify the grounds and how the interests of the person making the objection are affected.

Enquiries regarding this matter should be referred to Council's Property Officer on (02) 4934 9817.