

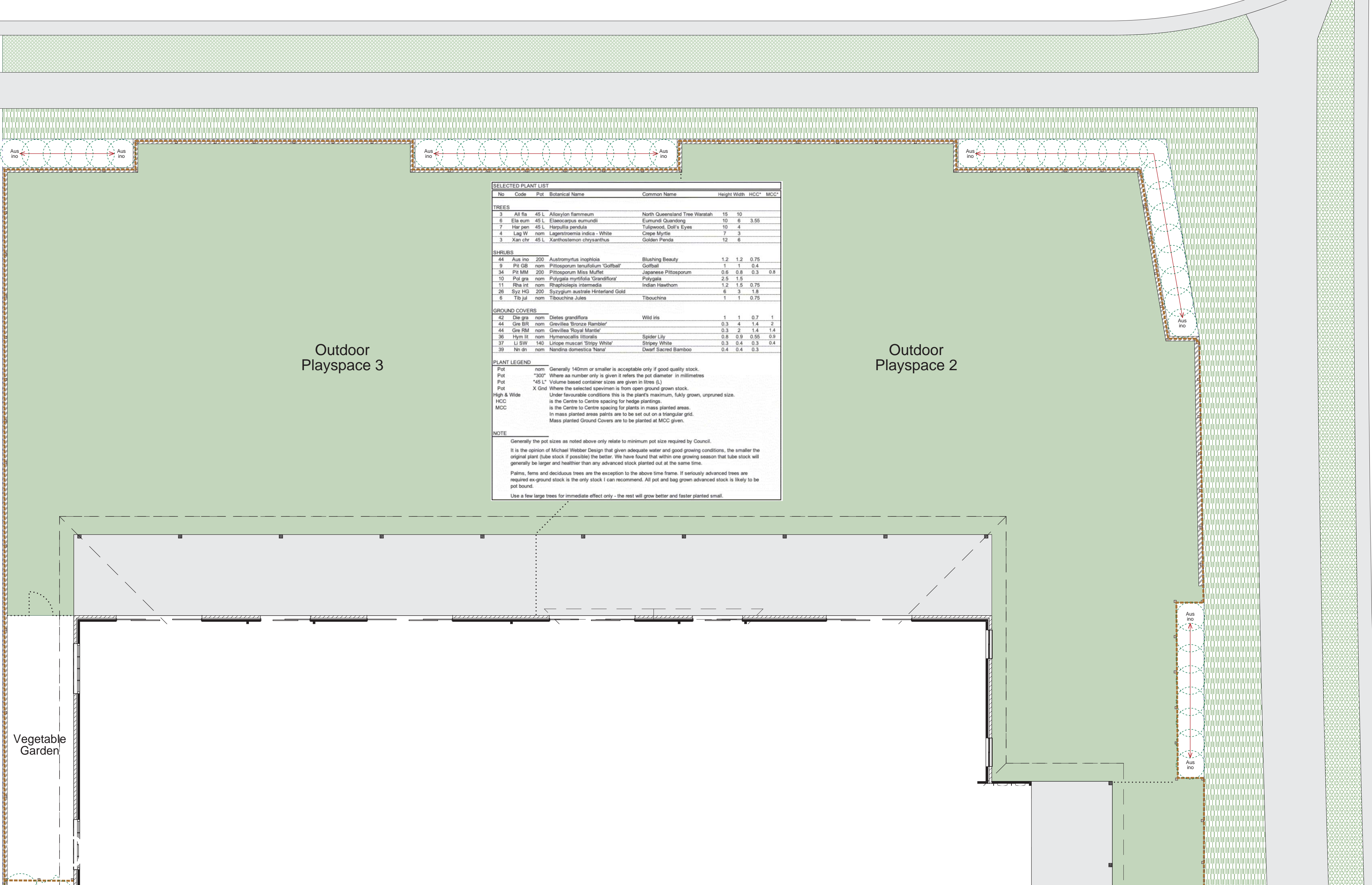

MICHAEL WEBBER
DESIGN
 BUILDING + LANDSCAPE
 A RubiconOne Foundation Project Serving One Earth and All People
 (07) 5594 1052 • Mob 0418 852 992 • www.mwdesign.com.au
 PO Box 741, BROADBEACH, QLD 4218 • michael@mwdesign.com.au

PROPOSED LANDSCAPE DESIGN
 For Lochinvar Child Care
 At Hereford
 LOCHINVAR NSW 2321
 PLAN Concept 1:100

DRAWING DETAILS
 22 July 2021
 Drawn By MW
 Sheet Size A2
2104-01
 Co S Issue A.03
 All dimensions to be verified on site



SELECTED PLANT LIST

No	Code	Pot	Botanical Name	Common Name	Height	Width	HCC*	MCC*
TREES								
3	All fla	45 L	Alloxyylon flammum	North Queensland Tree Waratah	15	10		
6	Ela eum	45 L	Elaeocarpus eumundi	Eumundi Quandong	10	6	3.55	
7	Har pen	45 L	Harpullia pendula	Tulipwood, Doll's Eyes	10	4		
4	Lag W	nom	Lagerstroemia indica - White	Crape Myrtle	7	3		
3	Xan chr	45 L	Xanthostemon chrysanthus	Golden Penda	12	6		
SHRUBS								
44	Aus ino	200	Austromyrtus inophloia	Blushing Beauty	1.2	1.2	0.75	
9	Pit GB	nom	Pittosporum tenuifolium 'Golfball'	Golfball	1	1	0.4	
34	Pit MM	200	Pittosporum Miles Muffet	Japanese Pittosporum	0.6	0.8	0.3	0.8
10	Pot gra	nom	Polygala myrtilloides 'Grandiflora'	Polygala	2.5	1.5		
11	Rha int	nom	Rhaphiolepis intermedia	Indian Hawthorn	1.2	1.5	0.75	
26	Syz HG	200	Syzygium australe Hinterland Gold	Hinterland Gold	6	3	1.8	
6	Tib jul	nom	Tibouchina Jules	Tibouchina	1	1	0.75	
GROUND COVERS								
42	Die gra	nom	Dielsia grandiflora	Wild Iris	1	1	0.7	1
44	Gre BR	nom	Grevillea 'Bronze Rambler'	Bronze Rambler	0.3	4	1.4	2
44	Gre RM	nom	Grevillea 'Royal Mantle'	Royal Mantle	0.3	2	1.4	1.4
36	Hym lit	nom	Hymenocallis littoralis	Spider Lily	0.8	0.9	0.55	0.9
37	Li SW	140	Liriope muscari 'Stripy White'	Stripy White	0.3	0.4	0.3	0.4
39	Nh dn	nom	Nandina domestica 'Nana'	Dwarf Sacred Bamboo	0.4	0.4	0.3	
PLANT LEGEND								
Pot	nom	Generally 140mm or smaller is acceptable only if good quality stock.						
Pot	"300"	Where a number only is given it refers to the pot diameter in millimetres						
Pot	"45 L"	Volume based container sizes are given in litres (L)						
Pot	X Gnd	Where the selected specimen is from open ground grown stock.						
High & Wide	Under favourable conditions this is the plant's maximum, fully grown, unpruned size.							
HCC	is the Centre to Centre spacing for hedge plantings.							
MCC	is the Centre to Centre spacing for plants in mass planted areas.							
	In mass planted areas plants are to be set out on a triangular grid.							
	Mass planted Ground Covers are to be planted at MCC given.							
NOTE								
Generally the pot sizes as noted above only relate to minimum pot size required by Council.								
It is the opinion of Michael Webber Design that given adequate water and good growing conditions, the smaller the original plant (tube stock if possible) the better. We have found that within one growing season that tube stock will generally be larger and healthier than any advanced stock planted out at the same time.								
Palms, ferns and deciduous trees are the exception to the above time frame. If seriously advanced trees are required ex-ground stock is the only stock I can recommend. All pot and bag grown advanced stock is likely to be pot bound.								
Use a few large trees for immediate effect only - the rest will grow better and faster planted small.								

Outdoor Playspace 3

Outdoor Playspace 2

Vegetable Garden



