

PROPOSED EXTENSION TO EXISTING SELF-STORAGE FACILITY



LOCALITY PLAN

SHEET INDEX

A-000	Cover Sheet
A-100	Site Plan
A-101	Roof Plan
A-102	Concept Landscape Plan
A-200	Stage 1 - Building A- Floor Plan Layout
A-201	Stage 2 - Building B - Floor Plan Layout
A-202	Stage 1 & 2 Elevations
A-203	Stage 1 & 2 Elevations
A-204	Stage 1 & 2 Sections
A-301	Stage 3 & 4 - Ground Floor Plan Layout
A-302	Stage 3 & 4 - Level 1 Floor Plan Layout
A-303	Stage 3 & 4 Elevations
A-304	Stage 3 & 4 Elevations
A-305	Stage 3 & 4 - Section
A-500	Signage



**Issue for Approval
NOT FOR CONSTRUCTION**

<p>THIS DOCUMENT IS AND SHALL REMAIN THE PROPERTY OF STORCAD PTY. LTD. THE DOCUMENTS MAY ONLY BE USED FOR THE PURPOSE FOR WHICH IT WAS COMMISSIONED AND IN ACCORDANCE WITH THE TERMS OF ENGAGEMENT. UNAUTHORISED USE OF THIS DOCUMENT IN ANY FORM WHATSOEVER IS PROHIBITED.</p>		<p>PO Box 47 Mount Victoria NSW 2786 M: +61 447 566 988 W: www.storcad.com.au</p>	<table border="1" style="width: 100%; border-collapse: collapse;"> <thead> <tr> <th style="width: 5%;">No.</th> <th style="width: 75%;">Description</th> <th style="width: 20%;">Date</th> </tr> </thead> <tbody> <tr><td>1</td><td>Issue for Review</td><td>31/01/21</td></tr> <tr><td>2</td><td>Issue for CDC</td><td>11/05/21</td></tr> <tr><td>3</td><td>Issue for DA</td><td>28/05/21</td></tr> <tr><td>4</td><td>Amendments as per Client Request</td><td>2/06/21</td></tr> <tr><td>5</td><td>Amendments as per Client Request</td><td>30/06/21</td></tr> <tr><td> </td><td> </td><td> </td></tr> <tr><td> </td><td> </td><td> </td></tr> </tbody> </table>	No.	Description	Date	1	Issue for Review	31/01/21	2	Issue for CDC	11/05/21	3	Issue for DA	28/05/21	4	Amendments as per Client Request	2/06/21	5	Amendments as per Client Request	30/06/21							<p>Storage King Rutherford 103 Racecourse Rd Rutherford NSW</p>	<table border="1" style="width: 100%; border-collapse: collapse;"> <tr> <th colspan="2" style="text-align: center;">Cover Sheet</th> </tr> <tr> <td style="width: 50%;">Project number</td> <td style="width: 50%;">242-1</td> </tr> <tr> <td>Drawn by</td> <td>Author</td> </tr> <tr> <td>Date</td> <td>30/06/21</td> </tr> <tr> <td colspan="2" style="text-align: center; font-size: 24px; font-weight: bold;">A-000</td> </tr> <tr> <td colspan="2" style="text-align: right;">Scale @ A1</td> </tr> </table>	Cover Sheet		Project number	242-1	Drawn by	Author	Date	30/06/21	A-000		Scale @ A1	
No.	Description	Date																																							
1	Issue for Review	31/01/21																																							
2	Issue for CDC	11/05/21																																							
3	Issue for DA	28/05/21																																							
4	Amendments as per Client Request	2/06/21																																							
5	Amendments as per Client Request	30/06/21																																							
Cover Sheet																																									
Project number	242-1																																								
Drawn by	Author																																								
Date	30/06/21																																								
A-000																																									
Scale @ A1																																									

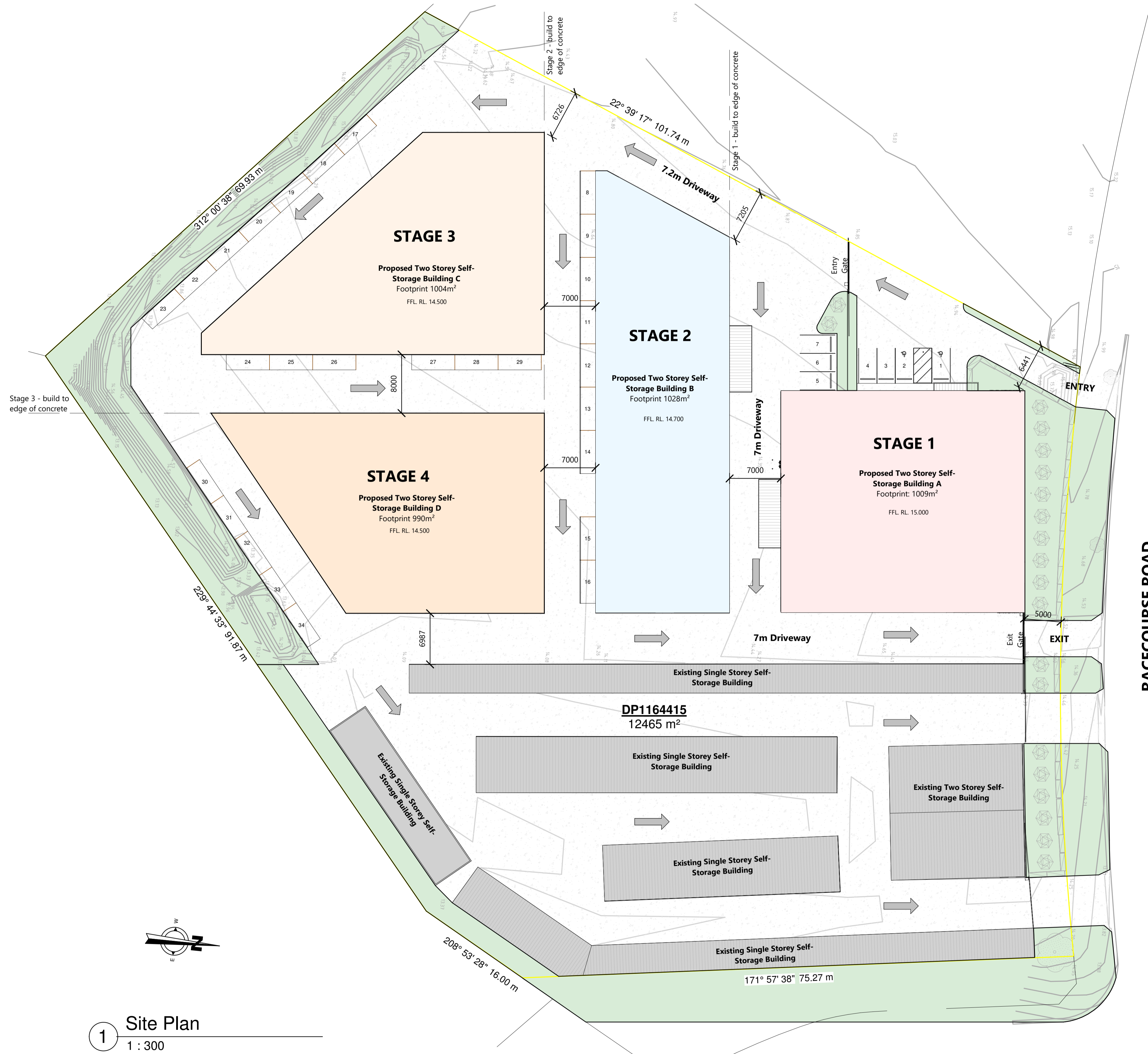

1 Site Plan
1 : 300

GFA SCHEDULE	
Buildings (Existing)	2020m ²
Building A (Proposed)	1918m ²
Building B (Proposed)	1955m ²
Building C (Proposed)	1885m ²
Building D (Proposed)	1913m ²
Total	9691m²

R.P.D

LOT #	1
D.P.	1164415
STREET	103-107 RACECOURSE ROAD
SUBURB	RUTHERFORD NSW 2320
LOCAL AUTHORITY	MAITLAND
LOT AREA	12465m ²
GROSS FLOOR AREA	9691m ²
SITE COVER RATIO	5837m ² OR 0.47 : 1.0
CAR SPACES PROVIDED	34 (incl. 2 disabled)
LANDSCAPING	2200m ²
BCA CLASSIFICATION	CLASS 7b
CONSTRUCTION TYPE	TYPE C CONSTRUCTION
RISE IN STOREYS	TWO STORY

Issue for Approval
NOT FOR CONSTRUCTION

THIS DOCUMENT IS AND SHALL REMAIN THE PROPERTY OF STORCAD PTY. LTD. THE DOCUMENTS MAY ONLY BE USED FOR THE PURPOSE FOR WHICH IT WAS COMMISSIONED AND IN ACCORDANCE WITH THE TERMS OF ENGAGEMENT. UNAUTHORISED USE OF THIS DOCUMENT IN ANY FORM WHATSOEVER IS PROHIBITED.



PO Box 47 Mount
Victoria NSW 2786
M: +61 447 566 988
W: www.storcad.com.au

No.	Description	Date
1	Issue for Review	31/01/21
2	Issue for CDC	11/05/21
3	Issue for DA	28/05/21
4	Amendments as per Client Request	2/06/21
5	Amendments as per Client Request	30/06/21

**Storage King Rutherford
103 Racecourse Rd Rutherford
NSW**

Site Plan	
Project number	242-1
Drawn by	Author
Date	30/06/21
A-100	
Scale @ A1	1 : 300

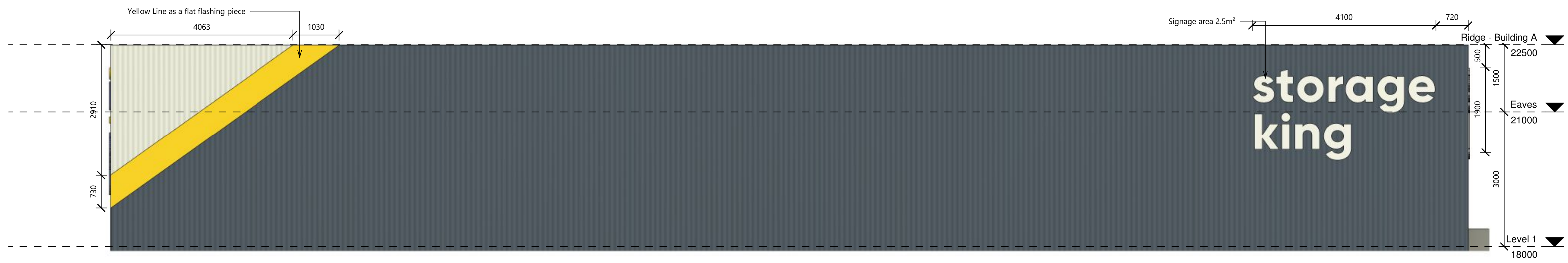

1 Signage - Building A North
1 : 50

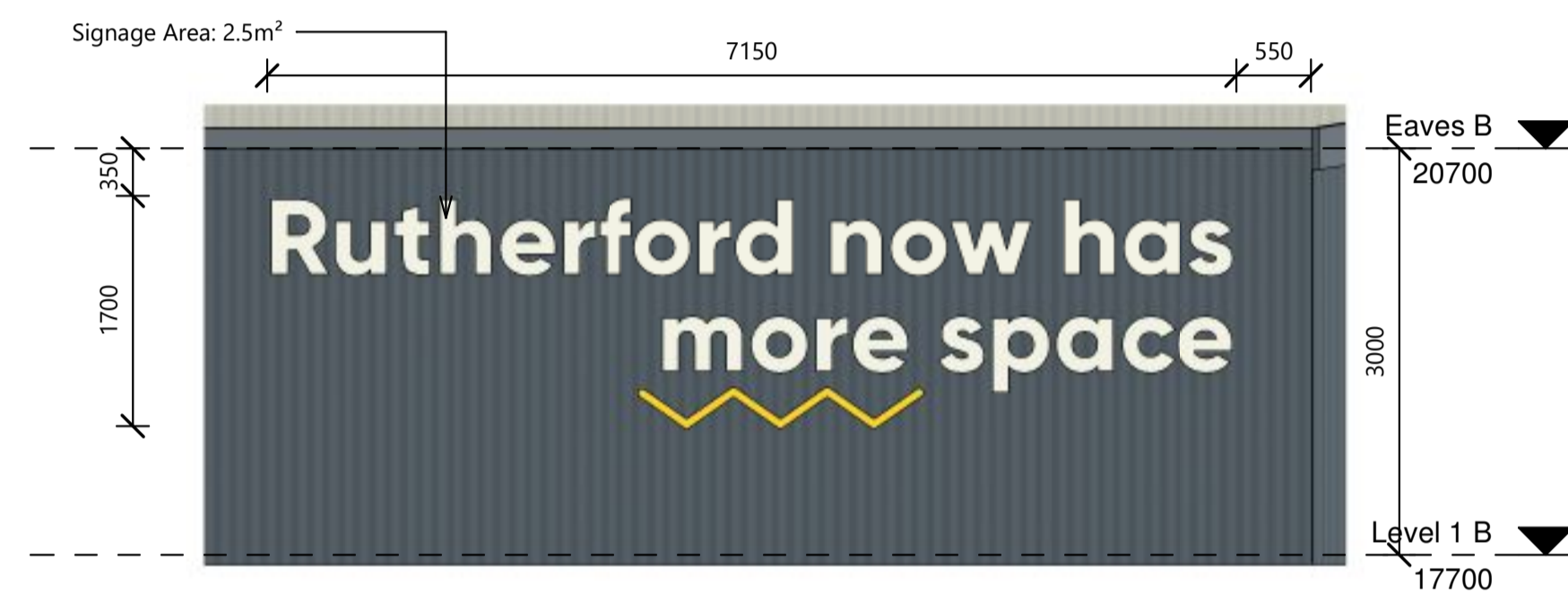

6 Signage - Building B North
1 : 50

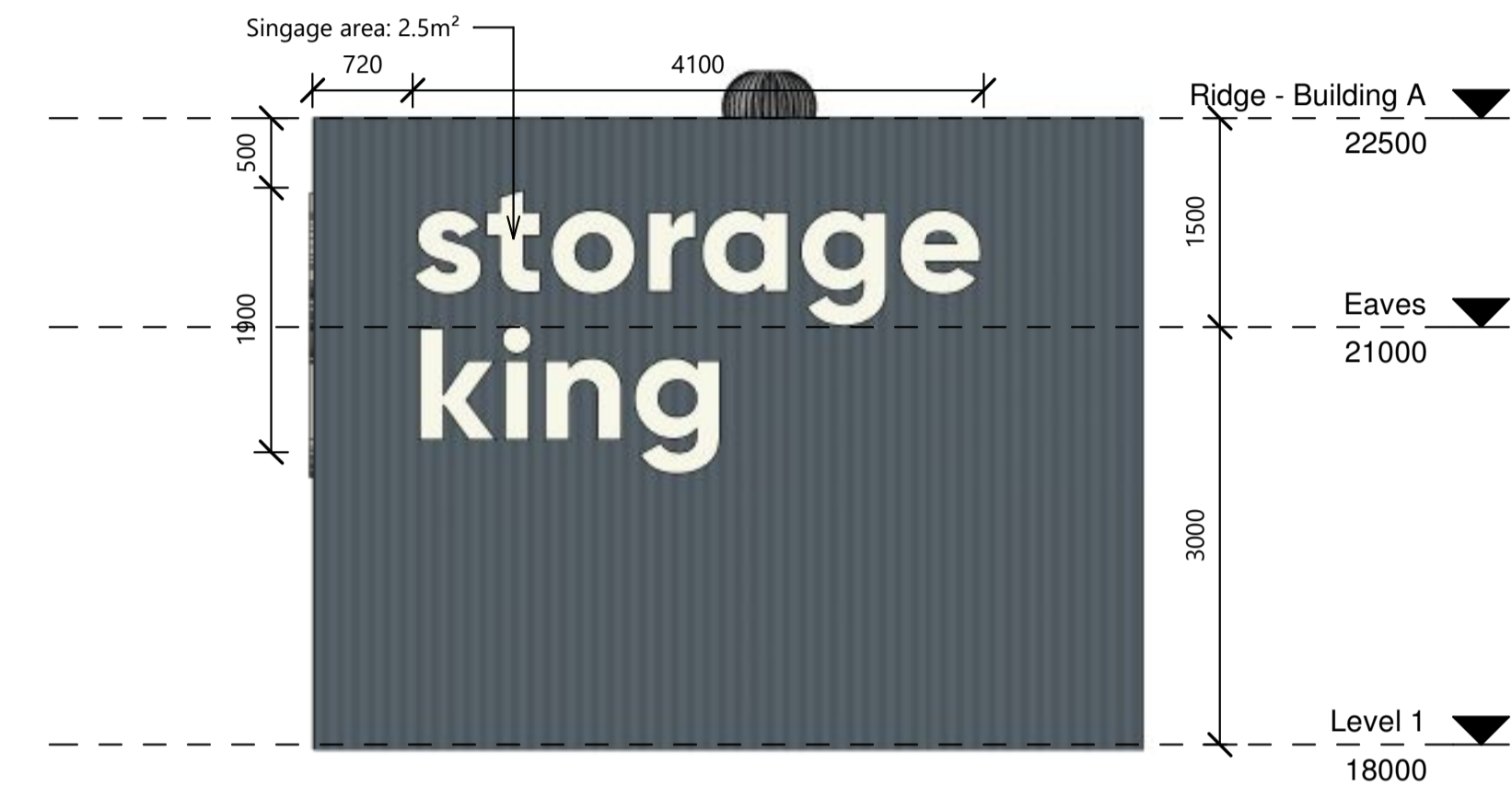

7 Signage - Building A West
1 : 50

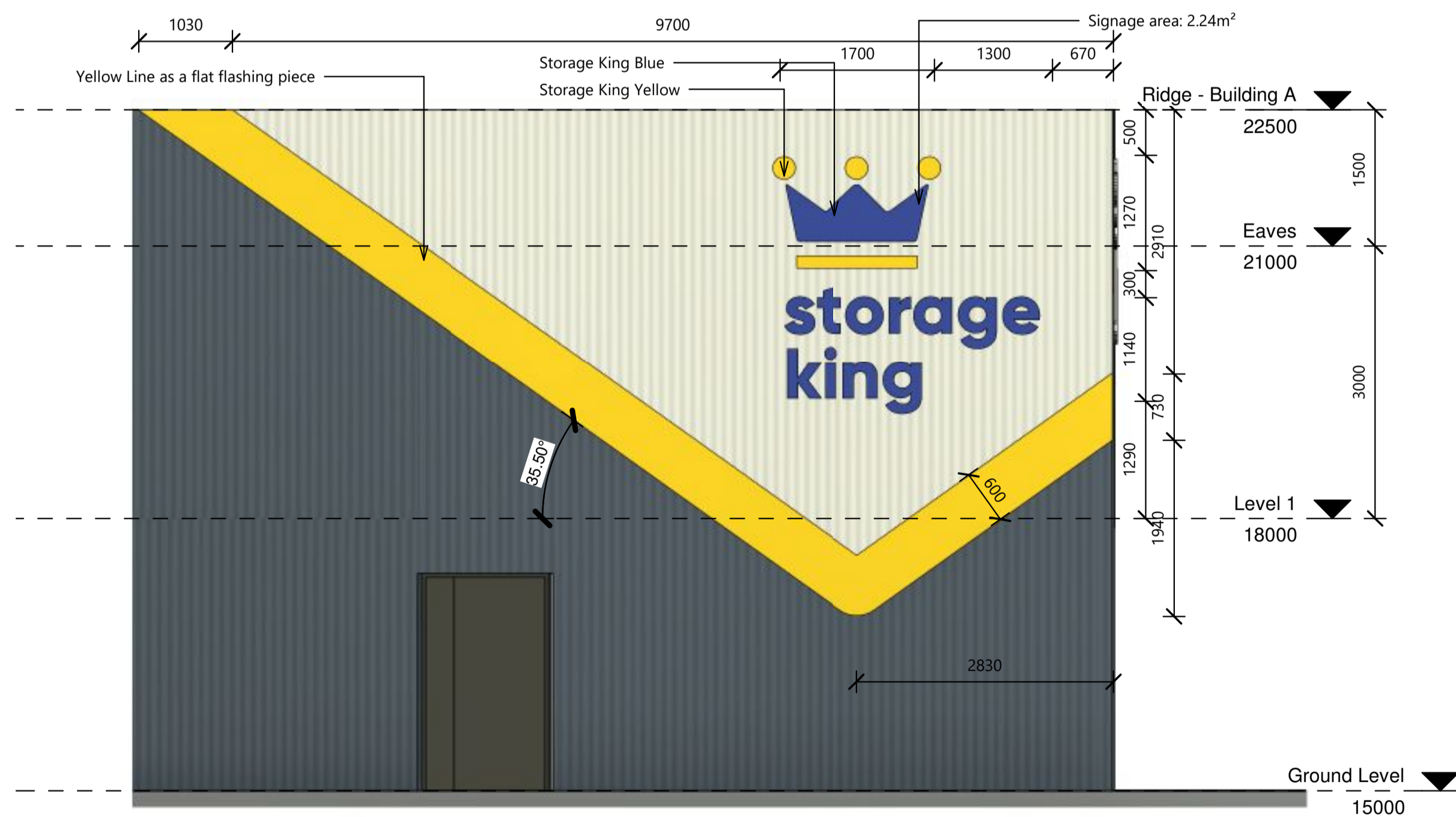

2 Signage - Building A East
1 : 50

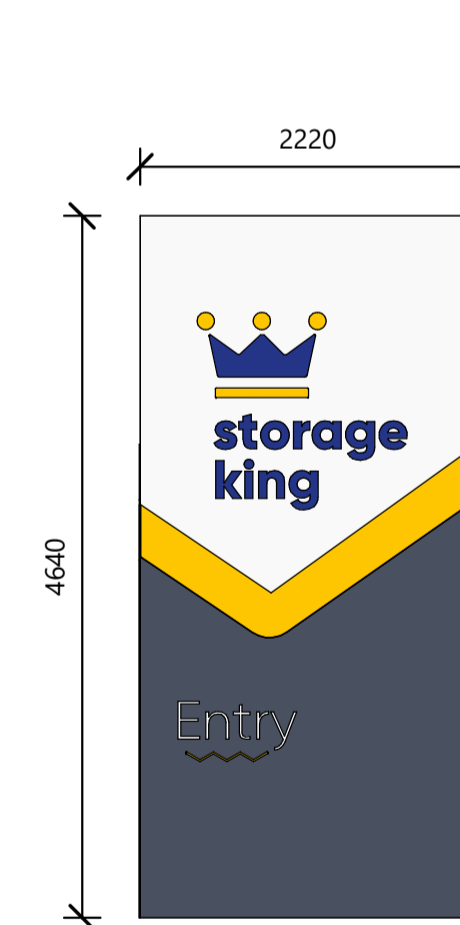

4 Pylon Front
1 : 50

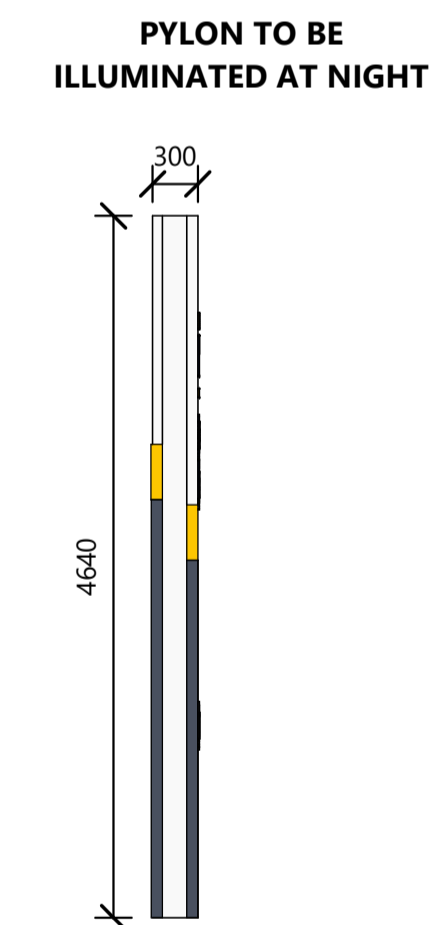

5 Pylon Side
1 : 50

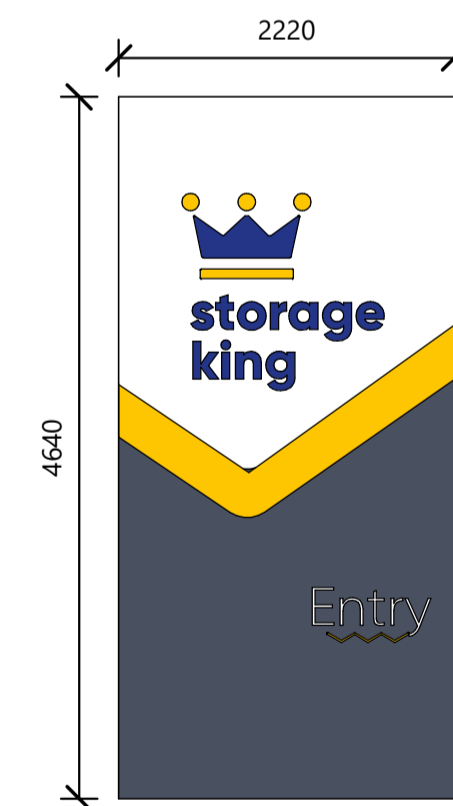

3 Pylon Back
1 : 50

PYLON TO BE ILLUMINATED AT NIGHT

Issue for Approval
NOT FOR CONSTRUCTION

THIS DOCUMENT IS AND SHALL REMAIN THE PROPERTY OF STORCAD PTY. LTD. THE DOCUMENTS MAY ONLY BE USED FOR THE PURPOSE FOR WHICH IT WAS COMMISSIONED AND IN ACCORDANCE WITH THE TERMS OF ENGAGEMENT. UNAUTHORISED USE OF THIS DOCUMENT IN ANY FORM WHATSOEVER IS PROHIBITED.



PO Box 47 Mount
Victoria NSW 2786
M: +61 447 566 988
W: www.storcad.com.au

No.	Description	Date
1	Issue for Review	31/01/21
2	Issue for CDC	11/05/21
3	Issue for DA	28/05/21
4	Amendments as per Client Request	2/06/21
5	Amendments as per Client Request	30/06/21

Storage King Rutherford
103 Racecourse Rd Rutherford
NSW

Signage	
Project number	242-1
Drawn by	JR
Date	30/06/21
A-500	
Scale @ A1	1 : 50