

LOCALITY SKETCH
NOT TO SCALE

MOUND NOTES:

1. SEE SHEET 02 FOR EROSION & SEDIMENT CONTROL PLAN.
2. MAITLAND CITY COUNCIL PLANNER HAS ADVISED FLOOD PLANNING LEVEL IS **R.L.5.10 (A.H.D.)** FOR ADJACENT SITE IN RECENT YEARS. IN LIEU OF RIGOROUS FLOOD MODELLING THIS LEVEL IS ADOPTED.
3. WHERE FUTURE BUILDINGS ARE NOT PROPOSED TO PIER TO NATURAL FIRM BASE,
 - 3.1. FILLING IS TO BE OF SOUND CLEAN MATERIAL, REASONABLE STANDARD AND FREE FROM LARGE ROCK, STUMPS, ORGANIC MATTER AND OTHER DEBRIS.
 - 3.2. PLACING OF FILLING ON THE PREPARED AREAS SHALL NOT COMMENCE UNTIL THE AUTHORITY TO DO SO HAS BEEN OBTAINED FROM THE COUNCIL.
 - 3.3. ALL REGRADING WORK SHALL BE IN ACCORDANCE WITH AS 3798. FILL IS TO BE PLACED IN LAYERS NOT EXCEEDING 150mm COMPACTED THICKNESS. ALL FILL IS TO BE COMPACTED TO RESPONSIBILITY LEVEL 1. MAXIMUM PARTICLE SIZE TO BE 2/3 THE LAYER THICKNESS.
 - 3.4. REGRADING AREAS TO BE DRESSED WITH CLEAN ARABLE TOPSOIL TO DEPTH OF 150mm, FERTILISED AND SEEDED WITH GRASS.

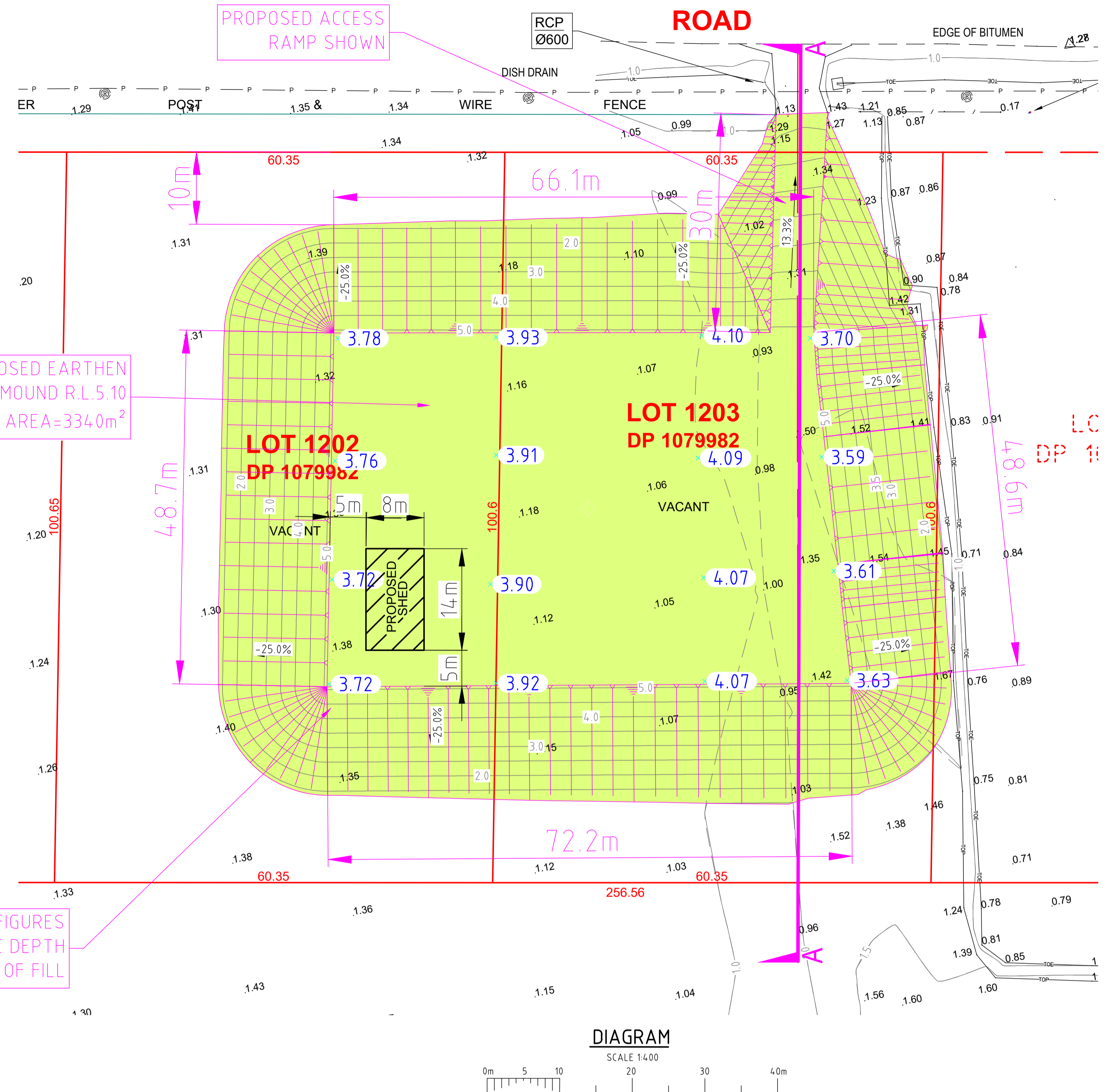

BLUE FIGURES DENOTE DEPTH OF FILL

TOTAL MOUND

EARTHWORKS AREAS & VOLUMES				
TYPE	Color	Area (m ²)	Volume (m ³)	
CUT	Orange	0.8	0.0	
FILL	Green	7,875.7	21,236.0	

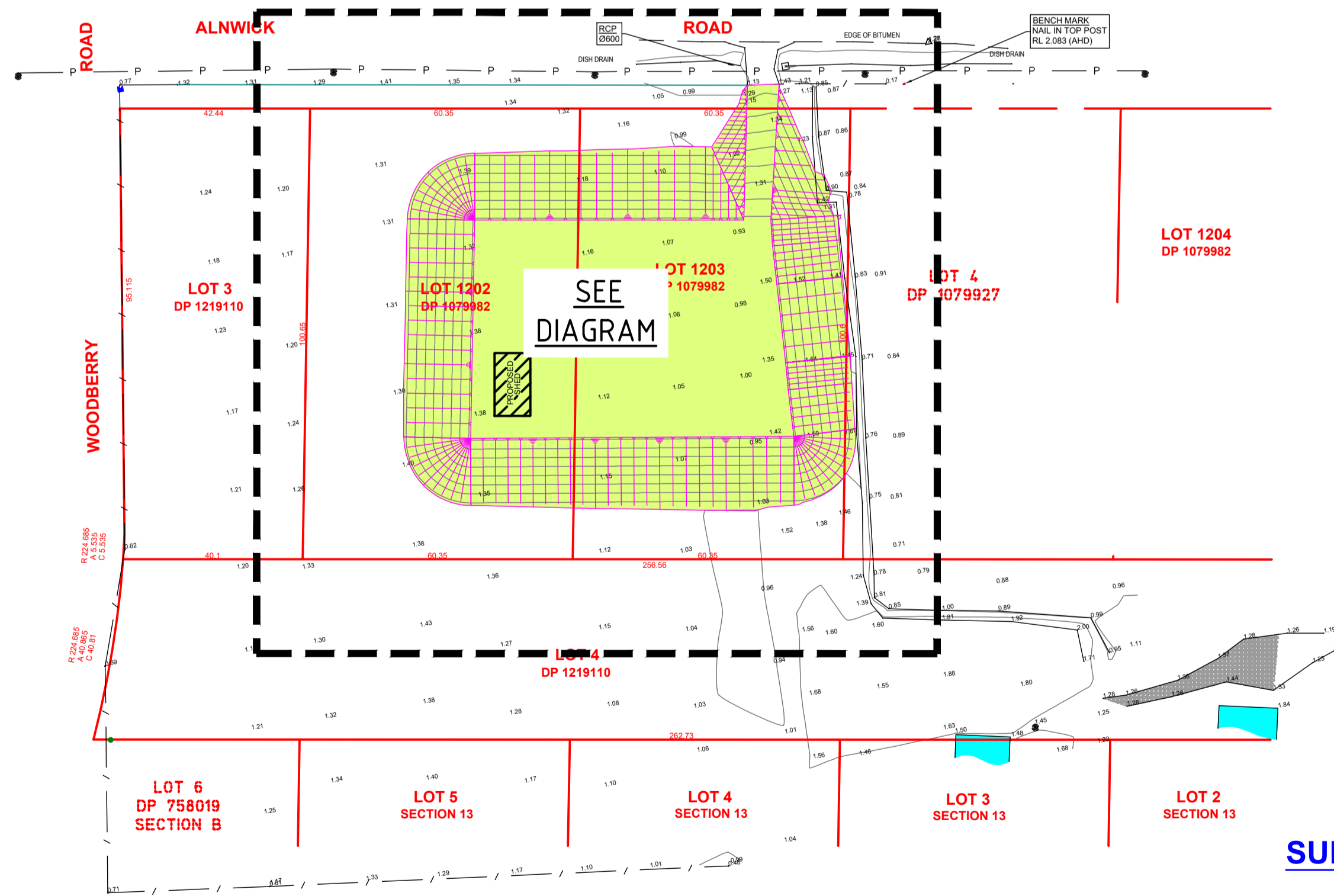

PLAN VIEW
SCALE 1:1000

SURVEY LEGEND

- GATE
- TOP OF BATTER
- TOE OF BATTER
- FENCE
- POWER POLE
- WATER METER
- RCP

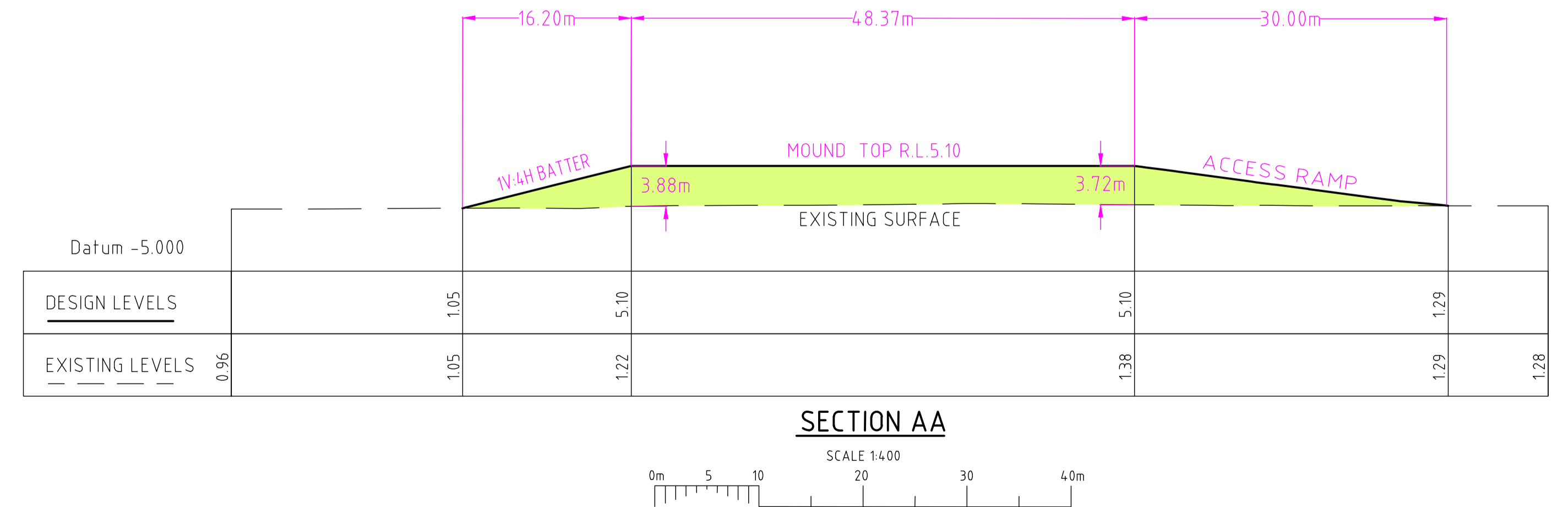

SECTION AA
SCALE 1:400



4/199 ADELAIDE STREET
PO BOX 363
RAYMOND TERRACE, 2324
P: 4987 1748
reception@lemottee.com
ABN 38 136 535 156

COPYRIGHT
THIS DRAWING REMAINS THE PROPERTY OF
LE MOTTEE GROUP PTY LTD.
IT MAY ONLY BE USED FOR THE PURPOSE FOR WHICH
IT WAS COMMISSIONED AND IN ACCORDANCE WITH
THE TERMS OF ENGAGEMENT FOR THE COMMISSION.
UNAUTHORISED USE OF THIS DRAWING IS
PROHIBITED.

Revisions:

No.	Details	Date	Drawn
B	SHED LOCATION ADDED	OCT 22	BRC
A	ISSUED FOR CLIENT COMMENT	AUG 22	SJB

Technical Details:
Azimuth - MGA
Datum - AHD
Drawn - STEVE BEATTY (CIVIL ENGINEER)
Surveyed - SJ (11/08/2022)

Title **PLAN VIEW, DETAIL VIEW, SECTION & VOLUMES FOR PROPOSED MOUND**
Client **BRIAR GROVE NURSERY PTY LTD**
Site **LOT 3-4 DP.1219110, LOT 1202-1204 D.P.1079982, LOT 2-5 SEC.13 D.P.75019**
Locality **28 ALNWICK RD, MILLERS FOREST LGA MAITLAND**

Our Ref: **8898 MOUND-B**
Original Size **A1** Sheet No. **01 of 02**

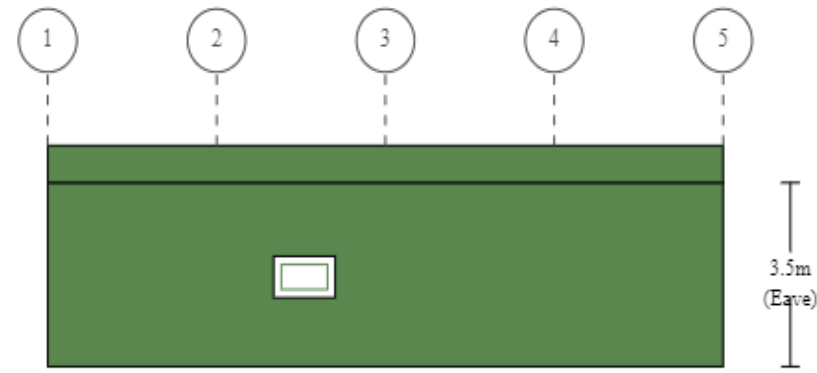

Left Side

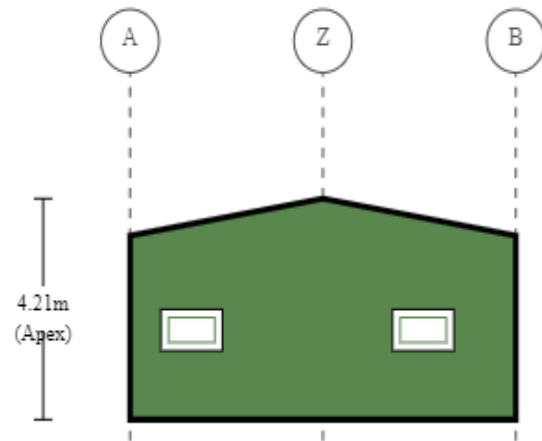

Left End

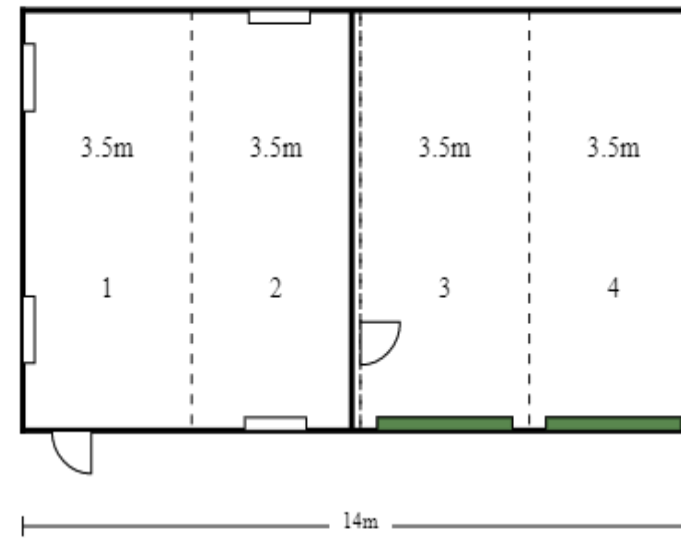

14m

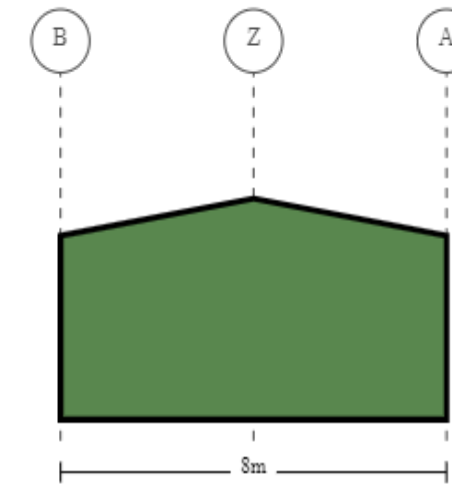

Right End



Right Side

Purchaser Name: Briar Grove Nursery

Site Address: 28 Alwick Road Millers Forest NSW 2324 Australia

Drawing # SHUN214068 - 3

Print Date: 04/10/22

Layout
Not to Scale
© Copyright Steelx IP Pty Ltd

Seller: Sheds n Homes Hunter Valley
JNS Robinson Pty Ltd
Phone: (02) 4987 5390
Fax:
Email: huntervalley@shedsnhomes.com.au

Apex Engineering Group PTY LTD
ACN 632 588 562
ME Aust. (Registered NER Structural) 5276680
QLD : RPEQ No. 24223; TAS : 185770492; VIC : PE0003848; N.T. : 303557ES;
Practising Professional Structural & Civil Engineers

Signature: 

John Ronaldson

Date: 04/10/22