

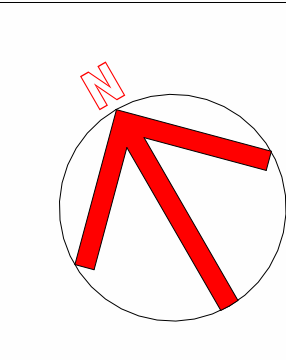

NOTES:
 PAYNTER DIXON IS THE OWNER OF THE COPYRIGHT SUBSISTING IN THESE DRAWING & SPECIFICATION WHICH MUST NOT BE REPRODUCED OR COPIED WITHOUT PRIOR WRITTEN CONSENT
DO NOT SCALE DRAWINGS



ISSUE	AMENDMENT DESCRIPTION	DRAWN BY	ISSUED BY	DATE
3	ISSUE FOR DA	PT	CF	12-12-2022
2	CLIENT REVIEW UPDATES	PT	CF	17-11-2022
1	ISSUE FOR DISCUSSION	PT	CF	11-11-2022

CONSULTANTS

Acoustic
PKA Acoustic Consulting
 79 Main St,
 Gosford NSW 2250
 Joel Parry-Jones - 0429 419 649

Surveyor
DAVID CANT SURVEYORS
 Unit 3, 479 High St,
 Maitland NSW 2320
 David Cant - 0418 409 890

Town Planner
Aconsult Development & Environmental Planning Consultants
 PO Box 3391, ERMINA NSW 2250
 Lorelle Fitzpatrick - 0411 052 937

BCA
VPL Consulting
 PO Box 2340 Burwood North
 NSW 2134
 Vic Liiri - 0410 667 020

Structural & Civil
Ambai
 Richard Kidd - 0421 717 664

Electrical + Dry Fire
Marline Building Services Engineers
 Unit F, 56 Clyde St,
 Hamilton North NSW 2292
 Cho Thaw - 0402 757 866

Mechanical Engineer
Marline Building Services Engineers
 Unit F, 56 Clyde St,
 Hamilton North NSW 2292
 Daniel White - 0412 015 098

Hydraulic + Wet Fire
Marline Building Services Engineers
 Unit F, 56 Clyde St,
 Hamilton North NSW 2292
 Callum Battie - 0460 715 739

Landscape
Canzept
 Suite 101, 506 Miller St
 CAMMERAY NSW 2062
 Robert Frew - 0413 861 351
 Section J ESD
Marline Building Services Engineers
 Unit F, 56 Clyde St,
 Hamilton North NSW 2292
 Mehran Haratian - 0426 823 500

Traffic
SECA Solutions
 161 Scott St,
 Newcastle NSW 2300
 Sean Morgan - 0499 196 100

DESIGN & CONSTRUCTION

paynter dixon
 Paynter Dixon Constructions Pty Limited
 Level 3, 5 Rider Boulevard
 Rhodes NSW 2138
 Tel (02) 9797 5555
 Email: info@paynterdixon.com.au
 ABN 84 097 120 315

CLIENT

 **Maitland Christian School**
 Do all for God's glory
 A ministry of Metford Community Baptist Church

CLIENT
ARISE CHRISTIAN COLLEGE

PROJECT
STAGE 2 EXTENSION
 75-81 CHELMSFORD DR, METFORD NSW 2323

PROJECT PHASE
DEVELOPMENT APPLICATION

DRAWING TITLE		
SITE LOCATION PLAN		
SCALE	ORIGINAL DRAWING ISSUE DATE	PLOT DATE
1 : 500	17-10-2022	13/12/2022 10:03:40 AM
PROJECT No.	DRAWING No.	REVISION
AHC0101	DA001	3

C:\Users\stein\OneDrive - PAYNTER DIXON PTY LIMITED\JOB\CARD\AHC0101\AHC0101 REVIT 2023.rvt

NOTES:
 PAYNTER DIXON IS THE OWNER OF THE COPYRIGHT SUBSISTING IN THESE DRAWING & SPECIFICATION WHICH MUST NOT BE REPRODUCED OR COPIED WITHOUT PRIOR WRITTEN CONSENT

DO NOT SCALE DRAWINGS

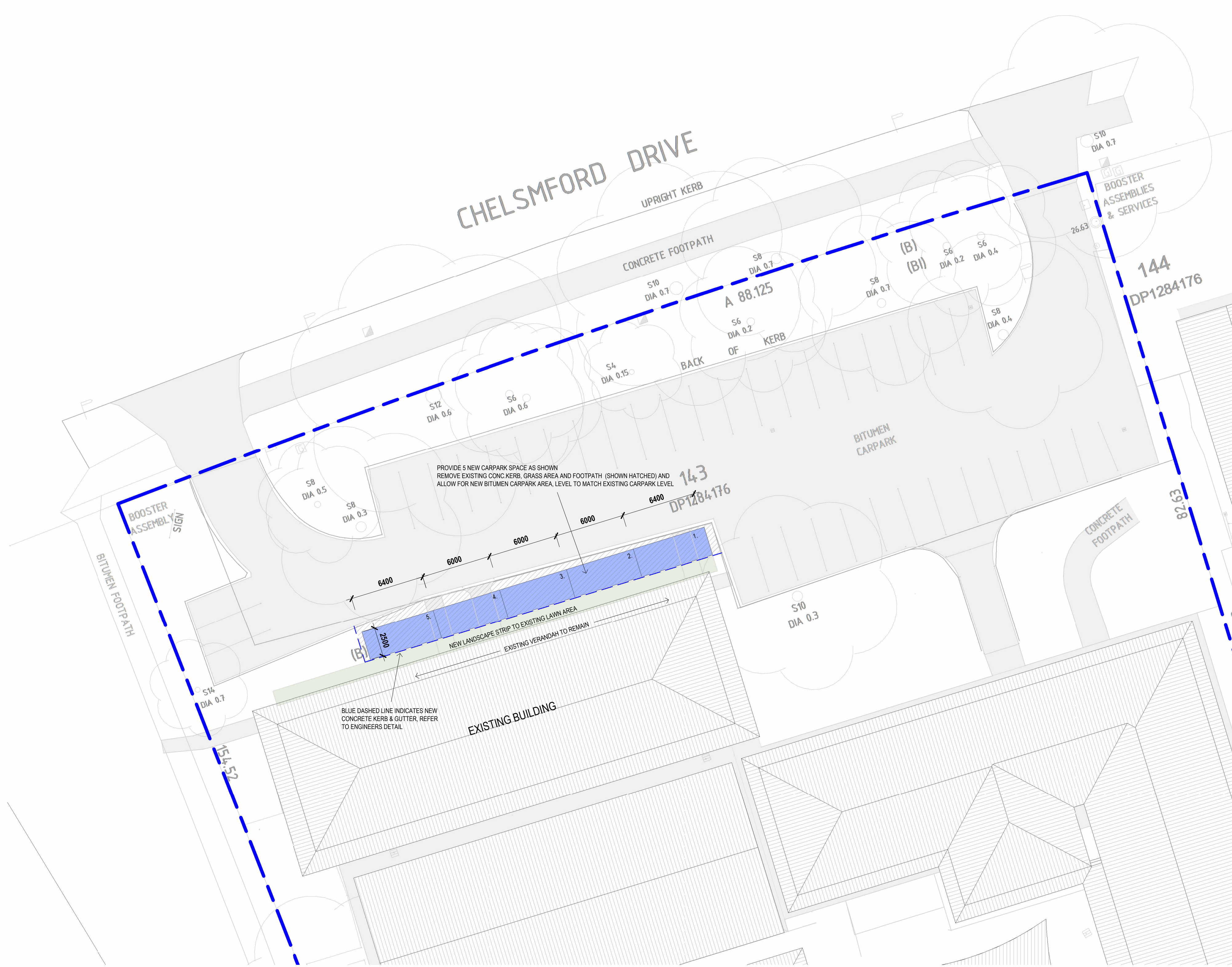

2 PARKING DETAIL

1 : 200

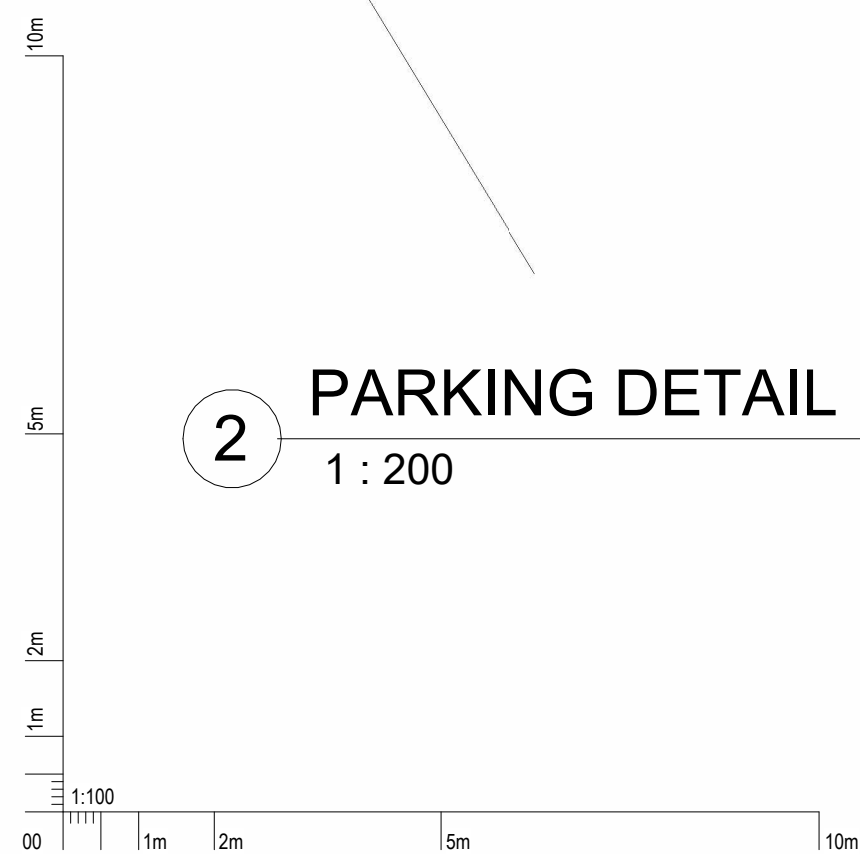

CONSULTANTS

Town Planner
Aconsult Development & Environmental Planning Consultants
 PO Box 3391 ERINA NSW 2250
 Lorelle Fitzpatrick - 0411 052 937

Acoustic
PKA Acoustic Consulting
 79 Main St,
 Gosford NSW 2250
 Joel Parry-Jones - 0429 419 649

Surveyor
DAVID CANT SURVEYORS
 Unit 3, 479 High St,
 Maitland NSW 2320
 David Cant - 0418 409 890

BCA
VPL Consulting
 PO Box 2340 Burwood North
 NSW 2134
 Vic Liill - 0410 667 020

Structural & Civil
Ambai
 Richard Kidd - 0421 717 664

Electrical + Dry Fire
Marline Building Services Engineers
 Unit F, 56 Clyde St,
 Hamilton North NSW 2292
 Cho Thaw - 0402 757 866

Mechanical Engineer
Marline Building Services Engineers
 Unit F, 56 Clyde St,
 Hamilton North NSW 2292
 Daniel White - 0412 015 098

Hydraulic + Wet Fire
Marline Building Services Engineers
 Unit F, 56 Clyde St,
 Hamilton North NSW 2292
 Callum Battie - 0460 715 739

Landscape
Canzept
 Suite 101, 506 Miller St
 CAMMERAY NSW 2062
 Robert Frew - 0413 861 351
 Section J ESD
Marline Building Services Engineers
 Unit F, 56 Clyde St,
 Hamilton North NSW 2292
 Mehran Haratian - 0426 823 500

Traffic
SECA Solutions
 161 Scott St,
 Newcastle NSW 2300
 Sean Morgan - 0499 196 100

DESIGN & CONSTRUCTION

paynter dixon
 Paynter Dixon Constructions Pty Limited
 Level 3, 5 Rider Boulevard
 Rhodes NSW 2138
 Tel (02) 9797 5555
 Email: info@paynterdixon.com.au
 ABN 84 097 120 315

CLIENT

 **Maitland Christian School**
 Do all for God's glory
 A ministry of Metford Community Baptist Church

CLIENT

ARISE CHRISTIAN COLLEGE

PROJECT
STAGE 2 EXTENSION
 75-81 CHELSMFORD DR, METFORD NSW 2323

PROJECT PHASE
DEVELOPMENT APPLICATION

DRAWING TITLE

ADDITIONAL CARPARK

SCALE 1 : 200	ORIGINAL DRAWING ISSUE DATE 17-10-2022	PLOT DATE 13/12/2022 10:03:44 AM
PROJECT No. AHC0101	DRAWING No. DA002	REVISION 4

NOTES:
 PAYNTER DIXON IS THE OWNER OF THE COPYRIGHT SUBSISTING IN THESE DRAWING & SPECIFICATION WHICH MUST NOT BE REPRODUCED OR COPIED WITHOUT PRIOR WRITTEN CONSENT

DO NOT SCALE DRAWINGS

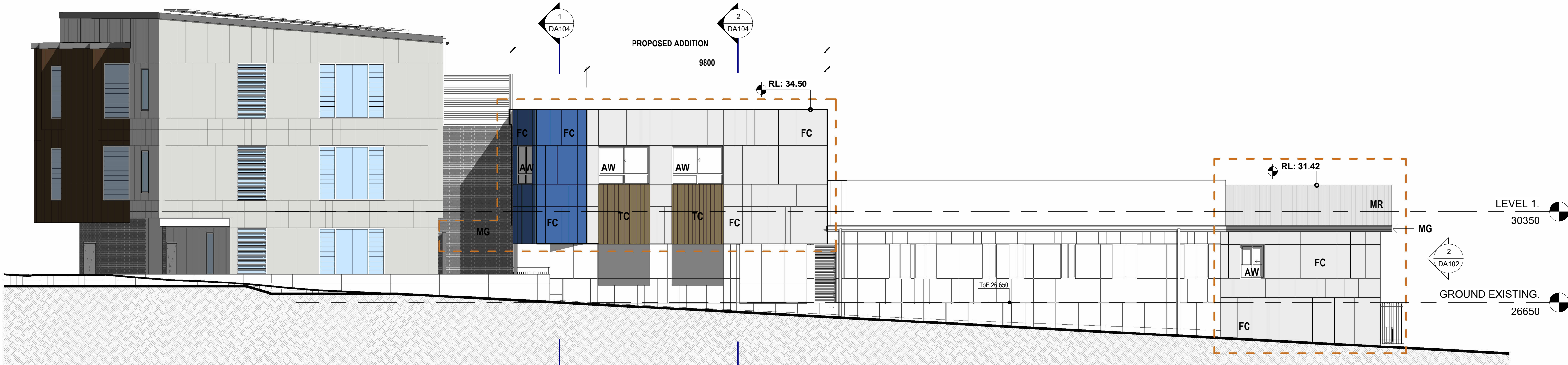

LEGEND



TC

BLUECHIP - ULTRAWOOD TIMBER CLADDING
 155x18 GROOVE - CODE: UW*G15518, COLOUR -
 UW0220 - BURMESE TEAK



FC

CEMINTEL BARESTONE

MR : METAL ROOF TO MATCH EXISTING
 AW : ALUMINIUM WINDOWS TO MATCH EXISTING
 MG : METAL GUTTER AND FASCIA TO MATCH EXISTING

--- PROPOSED AREA EXTENSION AND ADDITION

1 SOUTH ELEVATION
 1 : 100

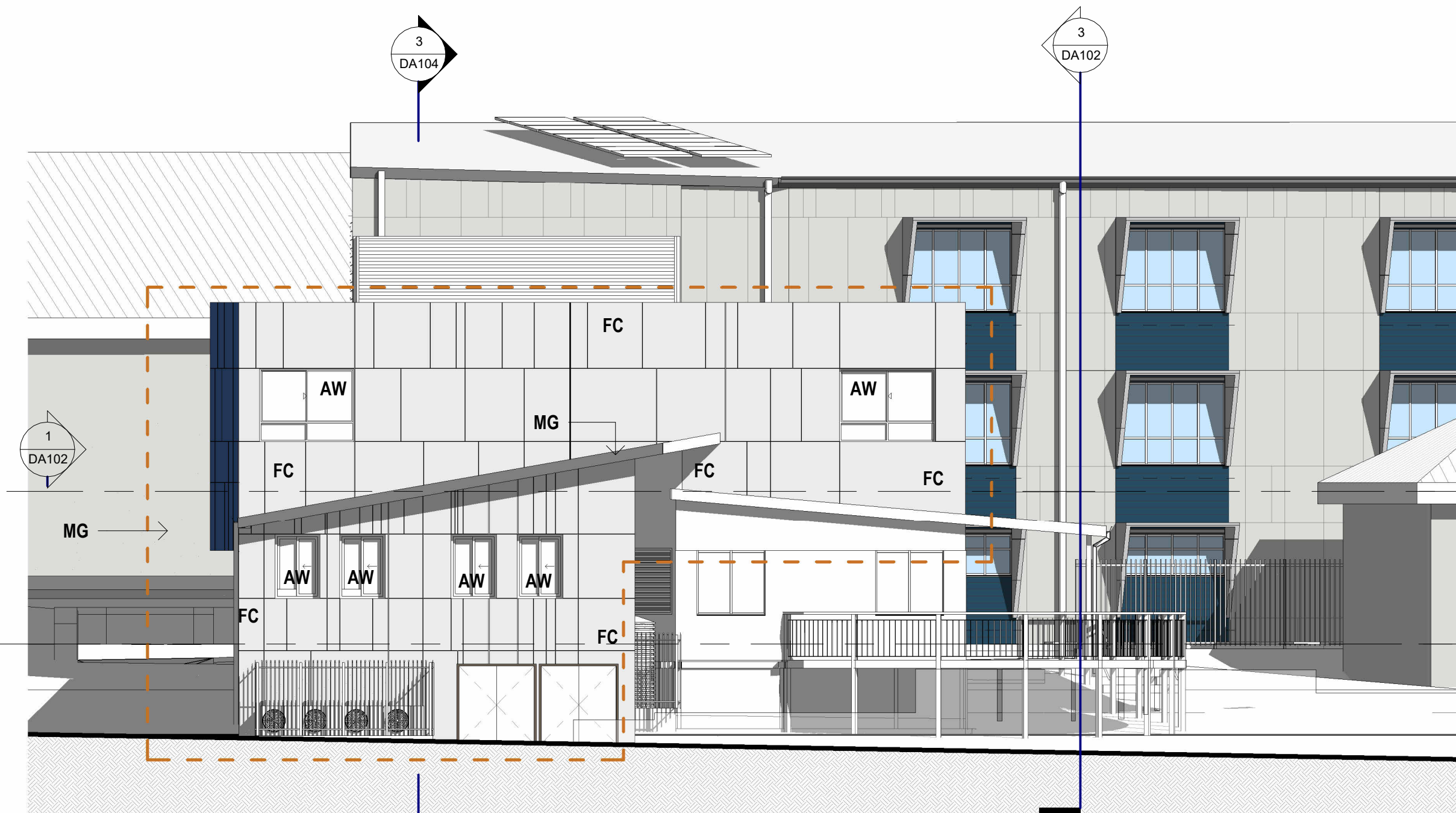

2 EAST ELEVATION
 1 : 100

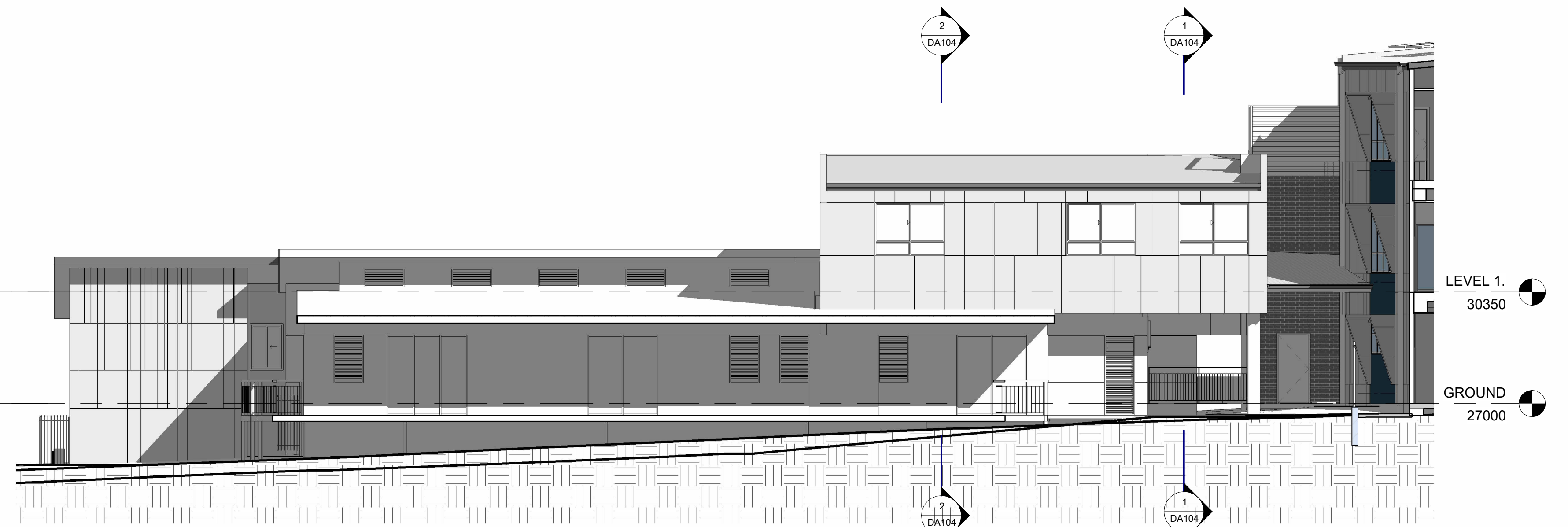

3 WEST ELEVATION.
 1 : 100

ISSUE	AMENDMENT DESCRIPTION	DRAWN BY	ISSUED BY	DATE
4	ISSUE FOR DA	PT	CF	12-12-2022
3	CLIENT REVIEW UPDATES	PT	CF	17-11-2022
2	ISSUE FOR DISCUSSION	PT	CF	11-11-2022
1	FOR REVIEW	PT	CF	01-11-2022

AMENDMENTS

CONSULTANTS

Acoustic
 PKA Acoustic Consulting
 79 Main St,
 Gosford NSW 2250
 Joel Parry-Jones - 0429 419 649

Surveyor
 DAVID CANT SURVEYORS
 Unit 3, 479 High St,
 Maitland NSW 2320
 David Cant - 0418 409 890

Town Planner
 Aconsult Development & Environmental
 Planning Consultants
 PO Box 3391 ERINA NSW 2250
 Lorelle Fitzpatrick - 0411 052 937

BCA
 VPL Consulting
 PO Box 2340 Burwood North
 NSW 2134
 Vic Liiri - 0410 667 020

Structural & Civil
 Ambai
 Richard Kidd - 0421 717 664

Electrical + Dry Fire
 Marline Building Services Engineers
 Unit F, 56 Clyde St,
 Hamilton North NSW 2292
 Cho Thaw - 0402 757 865

Mechanical Engineer
 Marline Building Services Engineers
 Unit F, 56 Clyde St,
 Hamilton North NSW 2292
 Daniel White - 0412 015 098

Hydraulic + Wet Fire
 Marline Building Services Engineers
 Unit F, 56 Clyde St,
 Hamilton North NSW 2292
 Callum Battie - 0460 715 739

DESIGN & CONSTRUCTION

paynter dixon
 Paynter Dixon Constructions Pty Limited
 Level 3, 5 Rider Boulevard
 Rhodes NSW 2138
 Tel (02) 9797 5555
 Email: info@paynterdixon.com.au
 ABN 84 097 120 315

CLIENT

 **Maitland Christian School**
 Do all for God's glory
 A ministry of Metford Community Baptist Church

CLIENT
 ARISE CHRISTIAN COLLEGE

PROJECT
 STAGE 2 EXTENSION
 75-81 CHELMSFORD DR, METFORD NSW 2323

PROJECT PHASE
 DEVELOPMENT APPLICATION

DRAWING TITLE		SCALE	ORIGINAL DRAWING ISSUE DATE	PLOT DATE
ELEVATION		1 : 100	17-10-2022	13/12/2022 10:04:20 AM
PROJECT No.	DRAWING No.	REVISION		
AHC0101	DA102	4		

C:\Users\stein\OneDrive - PAYNTER DIXON PTY LIMITED\JOB\CARD\AHC0101\AHC0101 REVIT 2023.rvt