

PROPOSED BUILDING "R2" ELEVATIONS

NORTH

EAST

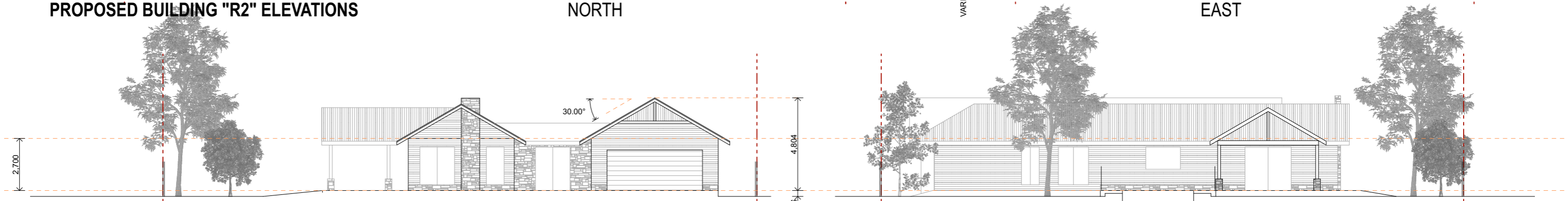

PROPOSED BUILDING "R3" ELEVATIONS

NORTH

EAST

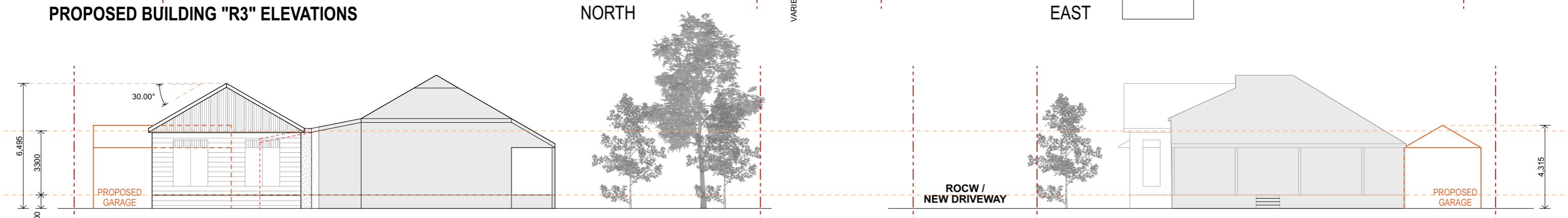

EXISTING BUILDING "R1" A&A ELEVATIONS

NORTH

WEST

ROCW / NEW DRIVEWAY

PROPOSED GARAGE

SITE MASTERPLAN
NOT TO SCALE

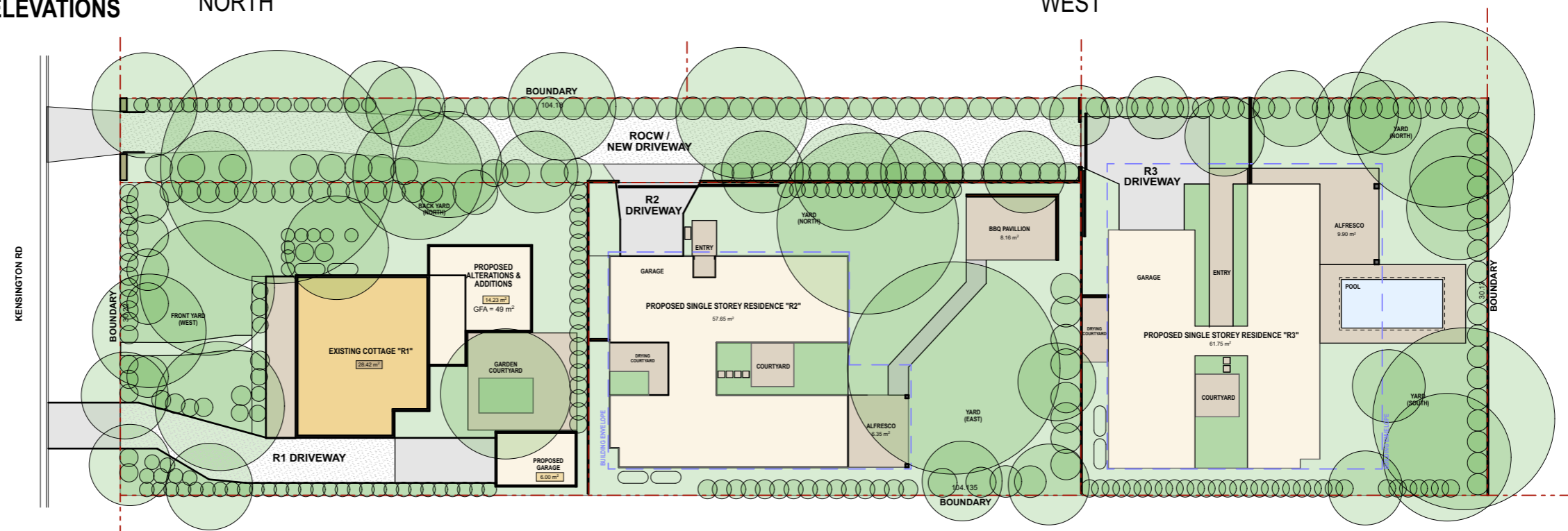

	ISSUE		CLIENT	PROJECT	DATE	DRAWING	SCALE	
	G PRE DA COORDINATION	29.11.2022	KOBY GROUP	69 KENSINGTON RD BOLWARRA PROPOSED A & A AND SUBDIVISION	NOVEMBER 2022	NP 01 NOTIFICATION PLAN	NOT TO SCALE	
	F DEVELOPMENT APPLICATION & AUTHORITIES APPROVALS	05.12.2022						