



All Saints College, Maitland St Mary's Campus

REFURBISHMENT of BLOCK G : Learning Hub



DA DRAWING LIST	
Sheet Number	Sheet Name
DA-00	COVERPAGE
DA-01	SITE PLAN & SITE ANALYSIS
DA-02	EXISTING & DEMOLITION GROUND FLOOR PLAN BLOCK G
DA-03	PROPOSED GROUND FLOOR PLAN BLOCK G
DA-04	PROPOSED ROOF PLAN BLOCK G
DA-05	PROPOSED ELEVATIONS BLOCK G
DA-06	PROPOSED SECTIONS BLOCK G



2 Entry to Learning Hub - Block G
1:1



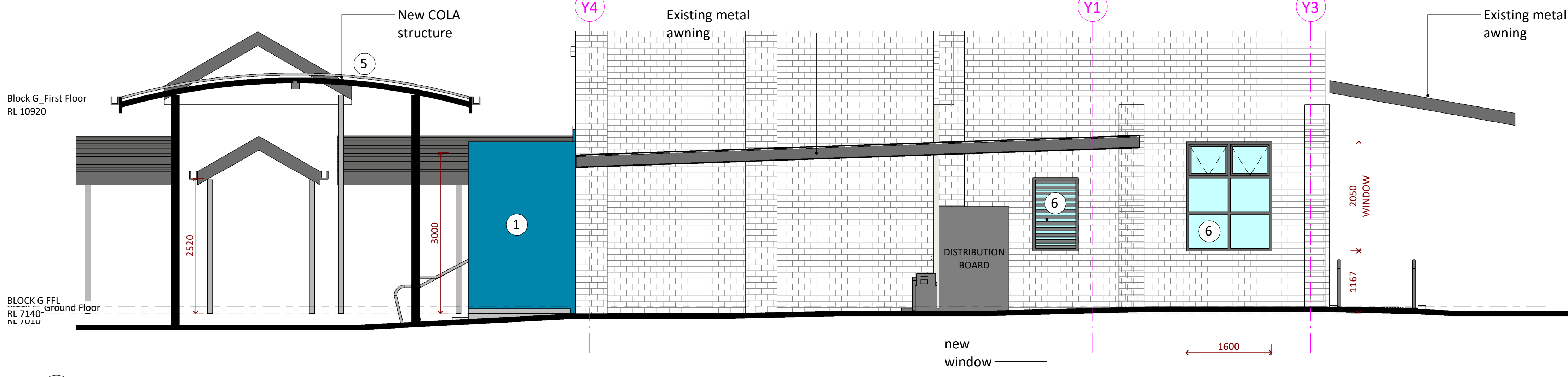

MATERIALS LEGEND

- ① Painted fibre cement sheeting or rendered wall to be painted Dulux 'Singing Blue'
- ② Window frames and painted steel to be 'Monument'
- ③ Feature paint to ramps to be Dulux 'Sundial'
- ④ Colourbond Roof sheeting to be 'Surfmist'
- ⑤ COLA roof to be translucent everbright roof colour 'opal'
- ⑥ New glazing

1 EAST ELEVATION DA
DA-03 1:50

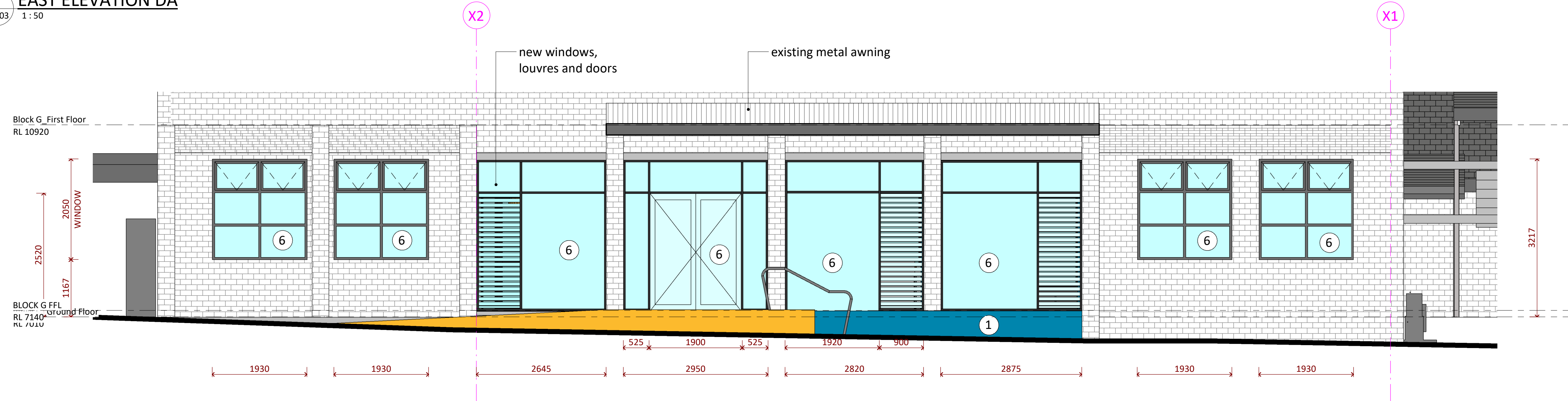

2 NORTH ELEVATION DA
DA-03 1:50

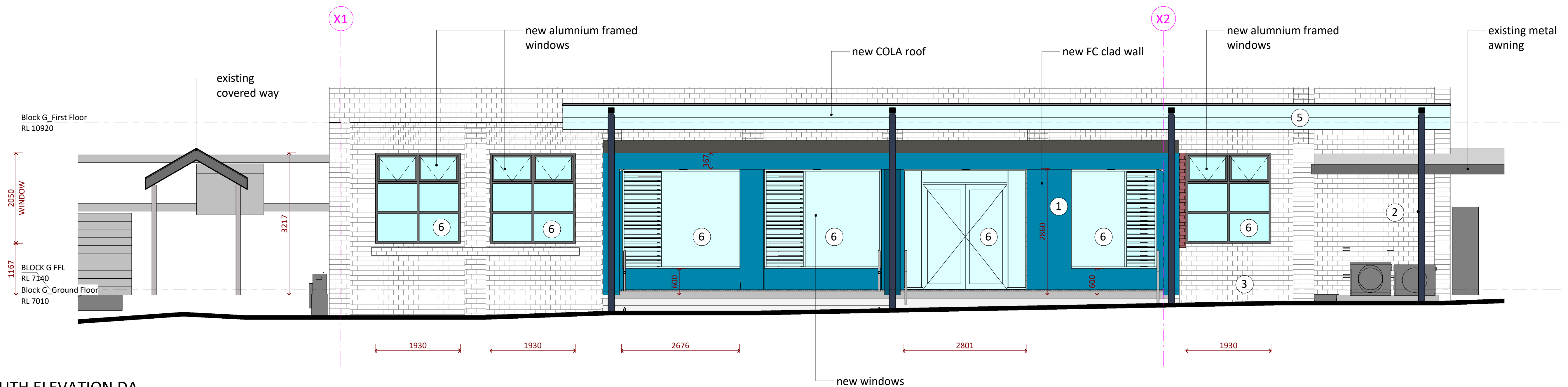

3 SOUTH ELEVATION DA
DA-03 1:50

Architect
ALLEANZA ARCHITECTURE
Sydney
P: 02 8039 8822
A: L1 695-699 George Street, Sydney NSW 2000
Newcastle
P: 02 4040 9778
A: 797 Hunter Street, Newcastle NSW 2302
W: www.alleanza.com.au
Nominated Architect: Charles Glanville NSW Registration No. 3130

Client
CSO Maitland-Newcastle Diocese
Project
All Saints College - St Mary's Campus, Maitland

Address
16 Grant Street, Maitland NSW 2320

Issue	Date	Subject
1	28.05.21	DA For Planner Review
2	09.06.21	Issue for DA
3	29.06.21	Issue for DA - updated

PA

0 1 2.5 4m

Scale: 1:50
Sheet size: A1
Drawn: AL, FS, CS
Checked: CS
Verified: PG

DEVELOPMENT APPLICATION
PROPOSED ELEVATIONS BLOCK G

21111 Project_no. DA-05 Sheet_no. 3 Issue