

NOTES:
 PAYNTER DIXON IS THE OWNER OF THE COPYRIGHT SUBSISTING IN THESE DRAWING & SPECIFICATION WHICH MUST NOT BE REPRODUCED OR COPIED WITHOUT PRIOR WRITTEN CONSENT
DO NOT SCALE DRAWINGS
 VERIFY ALL DIMENSIONS ON SITE BEFORE COMMENCING WORK OR PRODUCING SHOP DRAWINGS
 SHOP DRAWINGS MUST BE SUBMITTED AND APPROVED BEFORE MANUFACTURE.
 ALL WORKS IS TO BE CARRIED OUT IN ACCORDANCE WITH THE BUILDING CODE OF AUSTRALIA AND ALL CURRENT RELEVANT AUSTRALIAN STANDARDS.

ARCHITECTURAL DRAWING LIST				
SHEET NUMBER	SHEET NAME	Current Revision	Current Revision Date	Current Revision Issued To
A000	COVER SHEET & LOCATION PLAN	2	18-12-2021	MCC
A002	SITE ANALYSIS PLAN	2	18-12-2021	MCC
A003	FIRE PUMP ENCLOSURE	2	18-12-2021	MCC
A110	GROUND FLOOR PLAN	2	18-12-2021	MCC
A111	FIRST FLOOR PLAN	2	18-12-2021	MCC
A112	SECOND FLOOR PLAN	2	18-12-2021	MCC
A113	ROOF PLAN	2	18-12-2021	MCC
A200	ELEVATIONS	2	18-12-2021	MCC
A300	SECTIONS	2	18-12-2021	MCC
A400	3D VIEWS A	2	18-12-2021	MCC
A401	3D VIEWS B	2	18-12-2021	MCC
A402	3D VIEWS C	2	18-12-2021	MCC
A403	3D VIEWS D	2	18-12-2021	MCC

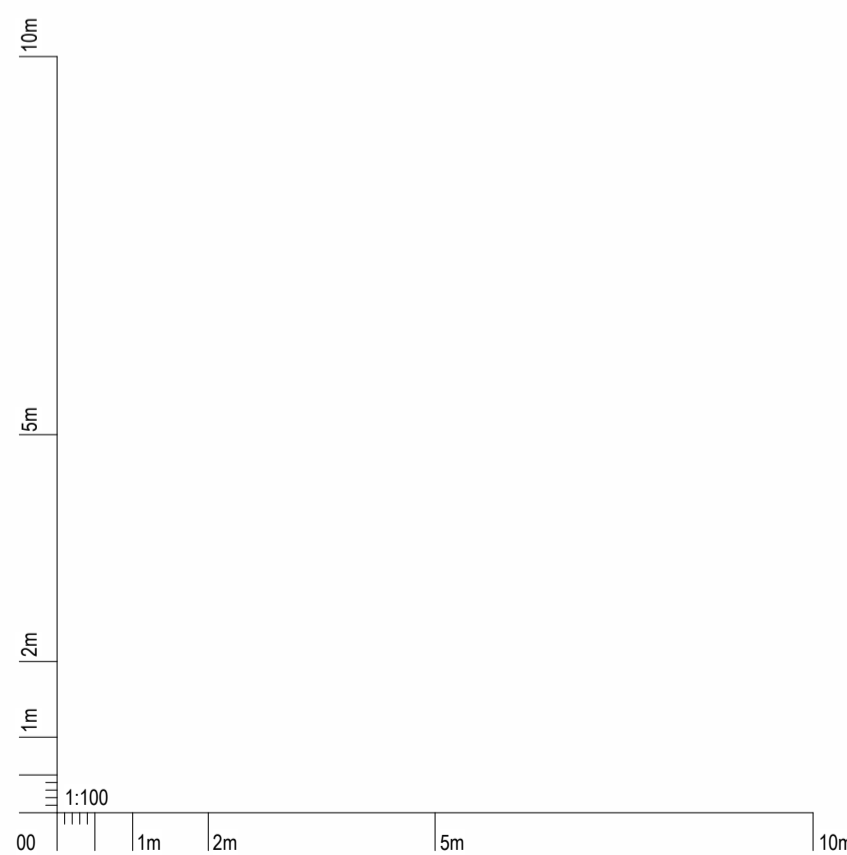

1 SITE LOCATION PLAN
 1 : 750



AMENDMENTS	ISSUE	AMENDMENT DESCRIPTION	DRAWN BY	ISSUED BY	DATE
2	DEVELOPMENT APPLICATION ISSUE 2		PT	CF	18-12-2021
1	DEVELOPMENT APPLICATION ISSUE		PT	CF	19-11-2021

CONSULTANTS Ecologist Keystone Ecological PO Box 5095, Empire Bay, NSW 2257 Elizabeth Ashby - 0418 680 566 Acoustic PKA Acoustic Consulting 79 Main St, Gosford NSW 2250 Joel Parry-Jones - 0429 419 649 Arborist Advance Treescapes Consulting PO Box 7192, Karing NSW 2250 Russell Kingdom - 0408 439 186 Town Planner Acoustic Development & Environmental Planning Consultants PO Box 3391 ESRNA NSW 2250 Lorelle Fitzpatrick - 0411 052 937 BCA VPL Consulting PO Box 2340 Burwood North NSW 2134 Vic Linn - 0410 667 020 Structural & Civil Ambal Richard Kidd - 0421 717 664 Electrical + Dry Fire Marline Building Services Engineers Unit F, 56 Clyde St, Hamilton North NSW 2292 Cho Thaw - 0402 757 865 Mechanical Engineer Marline Building Services Engineers Unit F, 56 Clyde St, Hamilton North NSW 2292 Daniel White - 0412 015 098 Hydraulic + Wet Fire Marline Building Services Engineers Unit F, 56 Clyde St, Hamilton North NSW 2292 Callum Ballille - 0460 715 739 Landscape Concept Suite 101, 506 Miller St CAMMERAY NSW 2062 Robert Frew - 0413 861 351 Section J ESD Marline Building Services Engineers Unit F, 56 Clyde St, Hamilton North NSW 2292 Mehran Haratian - 0426 823 500 Traffic SECA Solutions 161 Scott St, Newcastle NSW 2300 Sean Morgan - 0499 196 100	DESIGN & CONSTRUCTION PAYNTER DIXON CREATING SINCE 1914 Paynter Dixon Constructions Pty Limited Level 3, 5 Rider Boulevard Rhodes NSW 2138 Tel: (02) 9797 5555 ABN 84 097 120 315	CLIENT  Maitland Christian School Do all for God's glory A ministry of Metford Community Baptist Church	CLIENT MAITLAND CHRISTIAN SCHOOL PROJECT NEW MCS BUILDING 75-81 CHELMSFORD DR, METFORD NSW 2323 PROJECT PHASE DEVELOPMENT APPLICATION	DRAWING TITLE COVER SHEET & LOCATION PLAN SCALE 1 : 750 PROJECT No. MCS0105D	ORIGINAL DRAWING ISSUE DATE 29-07-2021 DRAWING No. A000 REVISION 2	PLOT DATE 18/12/2021 10:43:16 AM
---	--	--	---	---	--	---

NOTES:
 PAYNTER DIXON IS THE OWNER OF THE COPYRIGHT SUBSISTING IN THESE DRAWING & SPECIFICATION WHICH MUST NOT BE REPRODUCED OR COPIED WITHOUT PRIOR WRITTEN CONSENT.
DO NOT SCALE DRAWINGS
 VERIFY ALL DIMENSIONS ON SITE BEFORE COMMENCING WORK OR PRODUCING SHOP DRAWINGS.
 SHOP DRAWINGS MUST BE SUBMITTED AND APPROVED BEFORE MANUFACTURE.
 ALL WORKS IS TO BE CARRIED OUT IN ACCORDANCE WITH THE BUILDING CODE OF AUSTRALIA AND ALL CURRENT RELEVANT AUSTRALIAN STANDARDS.

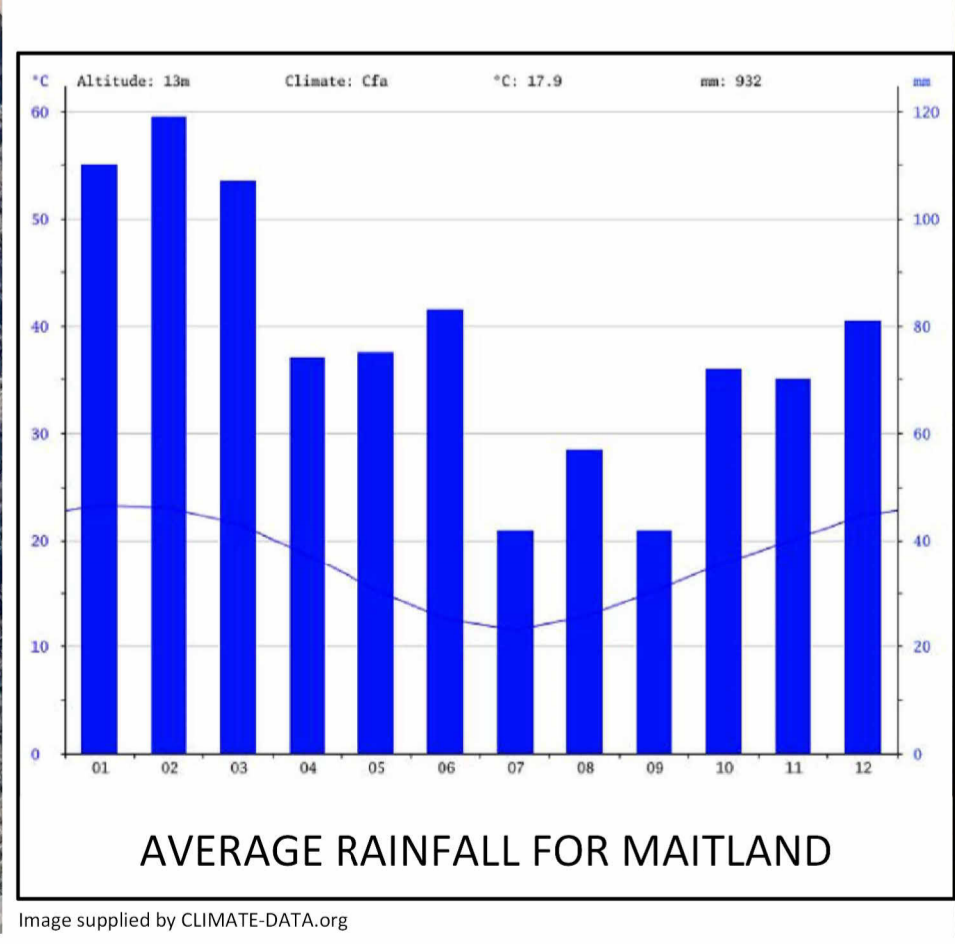
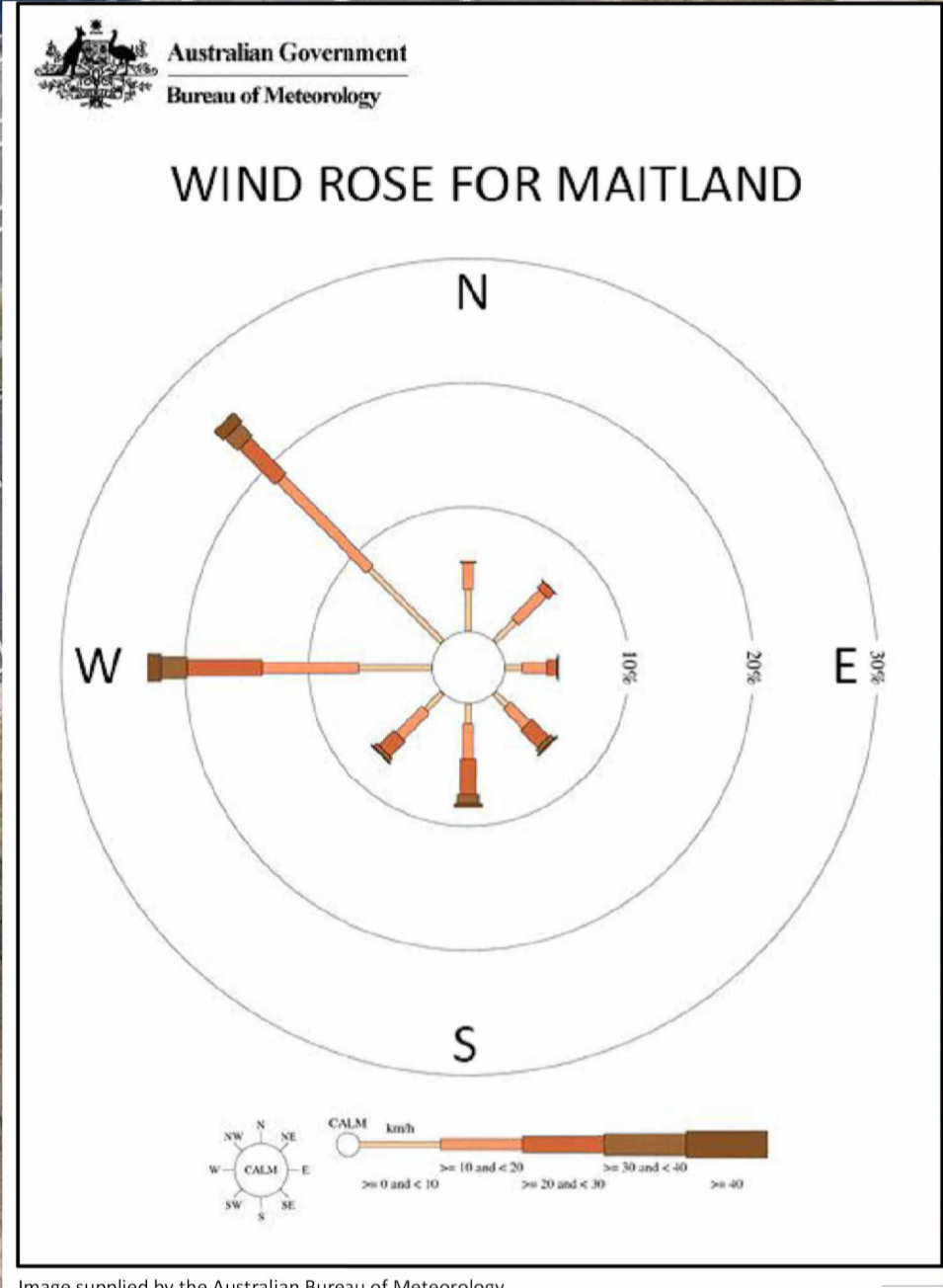
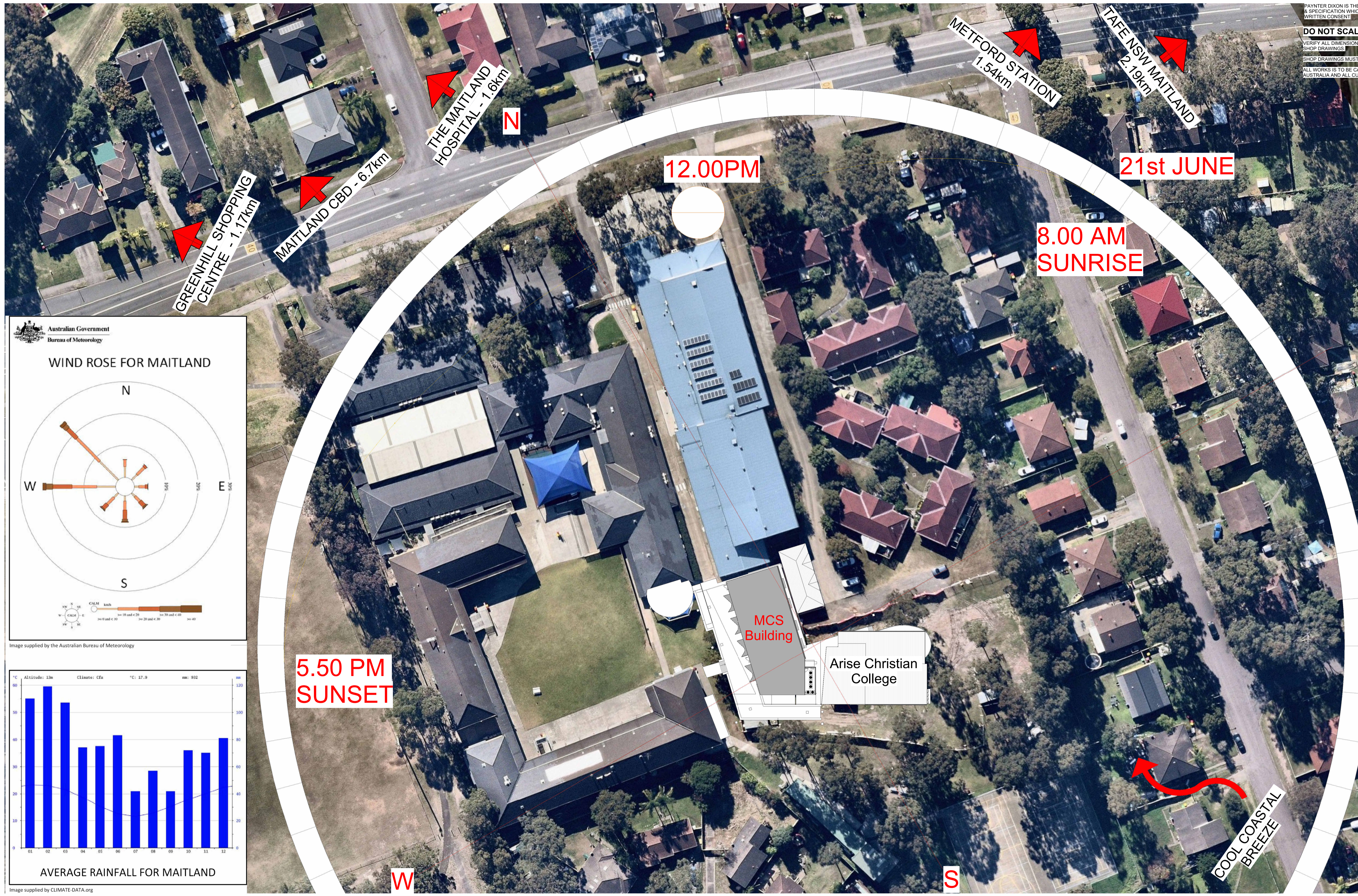

1 SITE ANALYSIS PLAN
 1 : 500

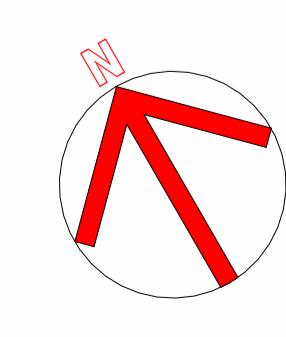

AMENDMENTS	ISSUE	AMENDMENT DESCRIPTION	DRAWN BY	ISSUED BY	DATE
2	DEVELOPMENT APPLICATION ISSUE 2		PT	CF	18-12-2021
1	DEVELOPMENT APPLICATION ISSUE		PT	CF	19-11-2021

CONSULTANTS

Ecologist
 Keystone Ecological
 PO Box 5095,
 Empire Bay, NSW 2257
 Elizabeth Ashby - 0418 680 566

Acoustic
 PKA Acoustic Consulting
 79 Main St,
 Gosford NSW 2250
 Joel Parry-Jones - 0429 419 649

Arborist
 Advance Treescapes Consulting
 PO Box 7192
 Karing NSW 2250
 Russell Kingdom - 0408 439 188

Surveyor
 DAVID CANT SURVEYORS
 Unit 3, 479 High St,
 Maitland NSW 2320
 David Cant - 0418 409 890

Town Planner
 Aconsult Development & Environmental Planning Consultants
 PO Box 3391, ESRNA NSW 2250
 Lorelle Fitzpatrick - 0411 052 937

BCA
 VPL Consulting
 PO Box 2340 Burwood North
 NSW 2134
 Vic Linn - 0410 667 020

Structural & Civil
 Ambal
 Richard Kidd - 0421 717 664

Electrical + Dry Fire
 Marline Building Services Engineers
 Unit F, 56 Clyde St,
 Hamilton North NSW 2292
 Cho Thaw - 0402 757 865

Mechanical Engineer
 Marline Building Services Engineers
 Unit F, 56 Clyde St,
 Hamilton North NSW 2292
 Daniel White - 0412 015 098

Hydraulic + Wet Fire
 Marline Building Services Engineers
 Unit F, 56 Clyde St,
 Hamilton North NSW 2292
 Callum Ballille - 0460 715 739

DESIGN & CONSTRUCTION

PAYNTER DIXON
 CREATING SINCE 1914

Paynter Dixon Constructions Pty Limited
 Level 3, 5 Rider Boulevard
 Rhodes NSW 2138
 Tel: (02) 9797 5555
 ABN 84 097 120 315

CLIENT

Maitland Christian School
 Do all for God's glory
 A ministry of Metford Community Baptist Church

CLIENT
 MAITLAND CHRISTIAN SCHOOL

PROJECT
 NEW MCS BUILDING
 75-81 CHELMSFORD DR, METFORD NSW 2323

PROJECT PHASE
 DEVELOPMENT APPLICATION

DRAWING TITLE		
SITE ANALYSIS PLAN		
SCALE	ORIGINAL DRAWING ISSUE DATE	PLOT DATE
1 : 500	29-07-2021	18/12/2021 2:03:20 PM
PROJECT No.	DRAWING No.	REVISION
MCS0105D	A002	2

G:\PD Job Cards\1 Live Projects\MCS0105D\02 Internal Consultant\02 Drawing Office\04 Working Files\REV\Archive\DA SET 2021-12-17\MCS0105D.rvt

NOTES:
 PAYNTER DIXON IS THE OWNER OF THE COPYRIGHT SUBSISTING IN THESE DRAWING & SPECIFICATION WHICH MUST NOT BE REPRODUCED OR COPIED WITHOUT PRIOR WRITTEN CONSENT
DO NOT SCALE DRAWINGS
 VERIFY ALL DIMENSIONS ON SITE BEFORE COMMENCING WORK OR PRODUCING SHOP DRAWINGS
 SHOP DRAWINGS MUST BE SUBMITTED AND APPROVED BEFORE MANUFACTURE.
 ALL WORKS IS TO BE CARRIED OUT IN ACCORDANCE WITH THE BUILDING CODE OF AUSTRALIA AND ALL CURRENT RELEVANT AUSTRALIAN STANDARDS.



1 FIRE PUMP ENCLOSURE
 1 : 200

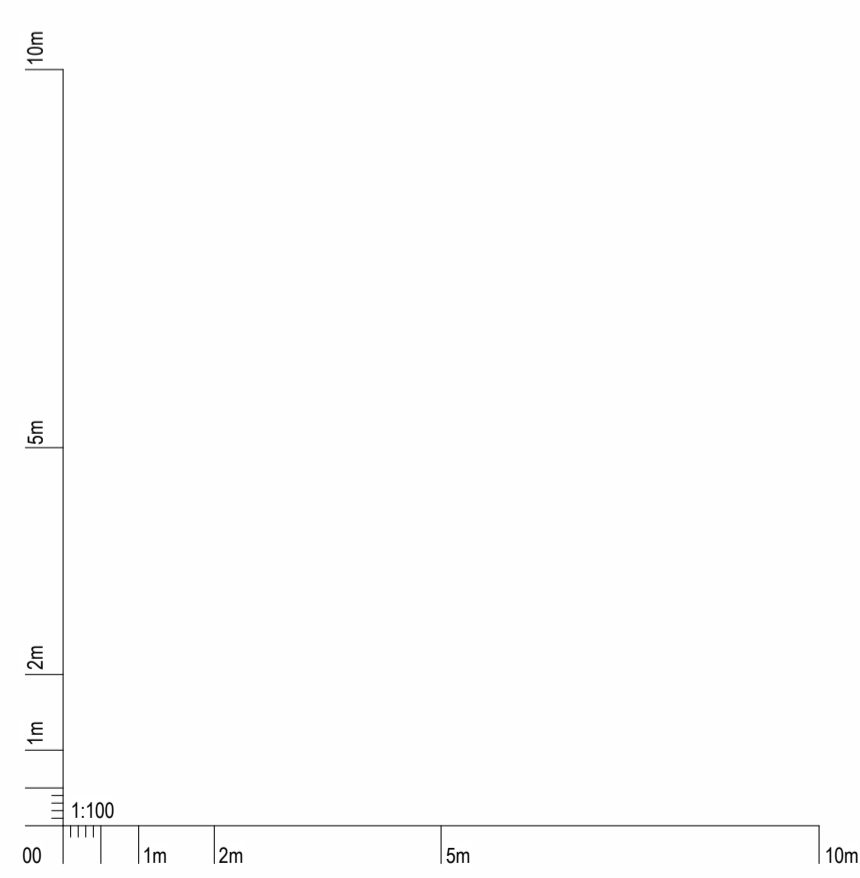

AMENDMENTS	ISSUE	AMENDMENT DESCRIPTION	DRAWN BY	ISSUED BY	DATE
2	DEVELOPMENT APPLICATION ISSUE 2		PT	CF	18-12-2021
1	DEVELOPMENT APPLICATION ISSUE		PT	CF	19-11-2021

CONSULTANTS

Ecologist
 Keystone Ecological
 PO Box 5095,
 Empire Bay, NSW 2257
 Elizabeth Ashby - 0418 680 566

Acoustic
 PKA Acoustic Consulting
 79 Main St,
 Gosford NSW 2250
 Joel Parry-Jones - 0429 419 649

Arborist
 Advance Treescapes Consulting
 PO Box 7192
 Karing NSW 2250
 Russell Kingdom - 0408 439 188

Surveyor
 DAVID CANT SURVEYORS
 Unit 3, 479 High St,
 Maitland NSW 2320
 David Cant - 0418 409 890

Town Planner
 Aconsult Development & Environmental Planning Consultants
 PO Box 3391 ESRNA NSW 2250
 Lorelle Fitzpatrick - 0411 052 937

BCA
 VPL Consulting
 PO Box 2340 Burwood North
 NSW 2134
 Vic Lilli - 0410 667 020

Structural & Civil
 Ambal
 Richard Kidd - 0421 717 664

Electrical + Dry Fire
 Marline Building Services Engineers
 Unit F, 56 Clyde St,
 Hamilton North NSW 2292
 Cho Thaw - 0402 757 865

Mechanical Engineer
 Marline Building Services Engineers
 Unit F, 56 Clyde St,
 Hamilton North NSW 2292
 Daniel White - 0412 015 098

Hydraulic + Wet Fire
 Marline Building Services Engineers
 Unit F, 56 Clyde St,
 Hamilton North NSW 2292
 Callum Ballille - 0460 715 739

Landscape Concept
 Suite 101, 506 Miller St
 CAMMERAY NSW 2062
 Robert Frew - 0413 861 351

Section J ESD
 Marline Building Services Engineers
 Unit F, 56 Clyde St,
 Hamilton North NSW 2292
 Mehran Haratian - 0426 823 500

Traffic
 SECA Solutions
 161 Scott St,
 Newcastle NSW 2300
 Sean Morgan - 0499 196 100

DESIGN & CONSTRUCTION

PAYNTER DIXON
 CREATING SINCE 1914

Paynter Dixon Constructions Pty Limited
 Level 3, 5 Rider Boulevard
 Rhodes NSW 2138
 Tel (02) 9797 5555
 ABN 84 097 120 315

CLIENT

Maitland Christian School
 Do all for God's glory
 A ministry of Metford Community Baptist Church

CLIENT MAITLAND CHRISTIAN SCHOOL	DRAWING TITLE FIRE PUMP ENCLOSURE		
PROJECT NEW MCS BUILDING 75-81 CHELMSFORD DR, METFORD NSW 2323	SCALE 1 : 200	ORIGINAL DRAWING ISSUE DATE 18/12/2021 2:03:37 PM	PLOT DATE
PROJECT PHASE DEVELOPMENT APPLICATION	PROJECT No. MCS0105D	DRAWING No. A003	REVISION 2

CLIENT MAITLAND CHRISTIAN SCHOOL	DRAWING TITLE FIRE PUMP ENCLOSURE		
PROJECT NEW MCS BUILDING 75-81 CHELMSFORD DR, METFORD NSW 2323	SCALE 1 : 200	ORIGINAL DRAWING ISSUE DATE 18/12/2021 2:03:37 PM	PLOT DATE
PROJECT PHASE DEVELOPMENT APPLICATION	PROJECT No. MCS0105D	DRAWING No. A003	REVISION 2

G:\PD Job Cards\1 Live Projects\MCS0105D\02 Internal Consultant\02 Drawing Office\04 Working Files\REV\Archive\DA SET 2021-12-17\MCS0105D.rvt

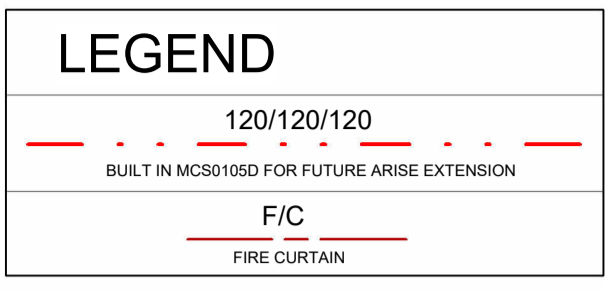
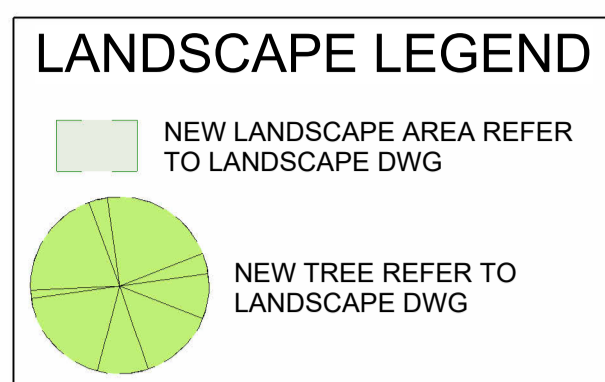
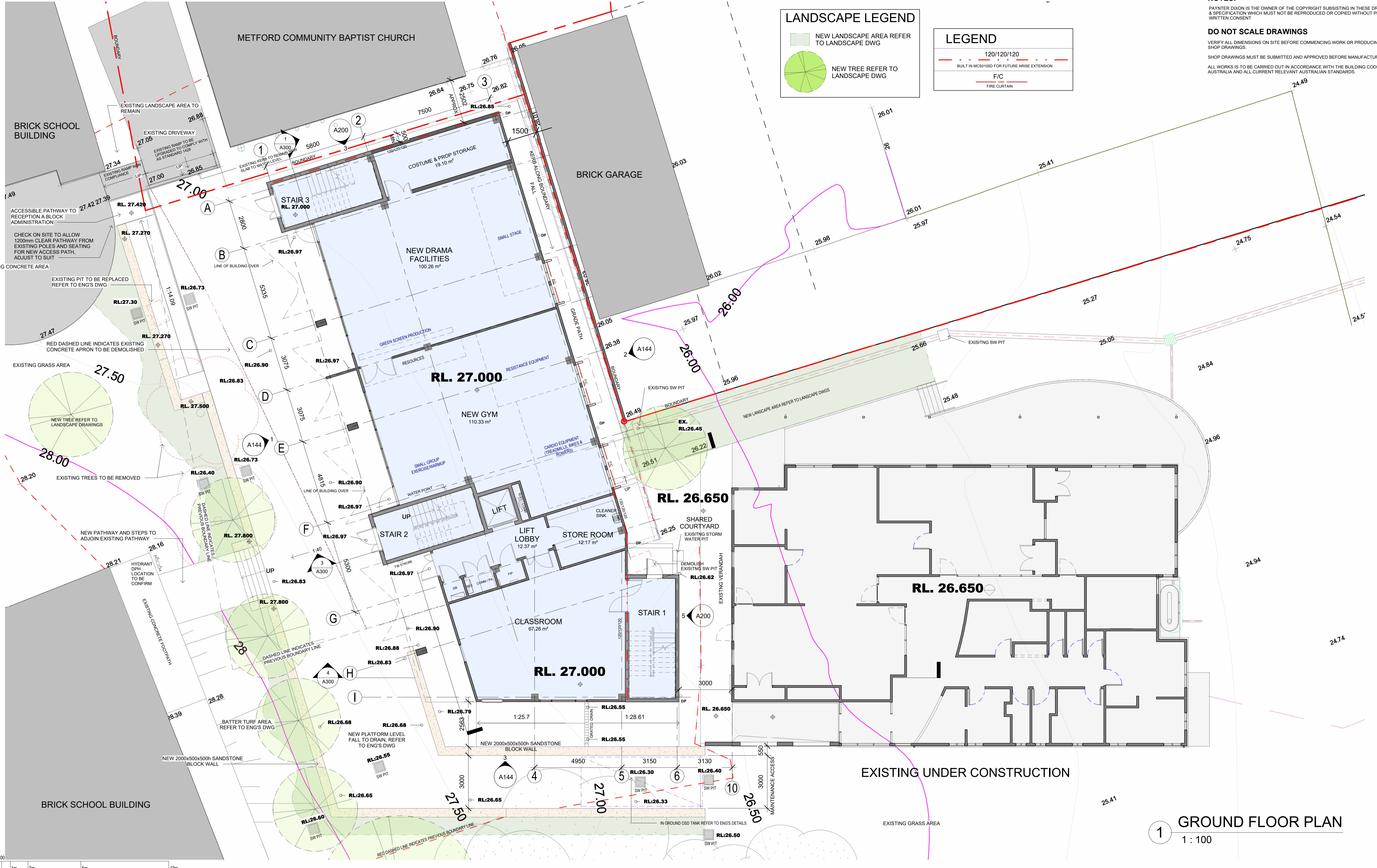

NOTES:

PAYNTER DIXON IS THE OWNER OF THE COPYRIGHT SUBSISTING IN THESE DRAWING & SPECIFICATION WHICH MUST NOT BE REPRODUCED OR COPIED WITHOUT PRIOR WRITTEN CONSENT

DO NOT SCALE DRAWINGS

VERIFY ALL DIMENSIONS ON SITE BEFORE COMMENCING WORK OR PRODUCING SHOP DRAWINGS

SHOP DRAWINGS MUST BE SUBMITTED AND APPROVED BEFORE MANUFACTURE.

ALL WORKS IS TO BE CARRIED OUT IN ACCORDANCE WITH THE BUILDING CODE OF AUSTRALIA AND ALL CURRENT RELEVANT AUSTRALIAN STANDARDS.

1 GROUND FLOOR PLAN
1 : 100

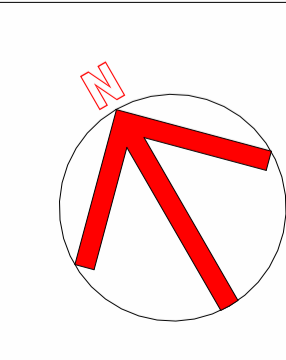

AMENDMENTS	ISSUE	AMENDMENT DESCRIPTION	DRAWN BY	ISSUED BY	DATE
2	DEVELOPMENT APPLICATION ISSUE 2		PT	CF	18-12-2021
1	DEVELOPMENT APPLICATION ISSUE		PT	CF	19-11-2021

CONSULTANTS

Ecologist
Keystone Ecological
 PO Box 5095
 Empire Bay, NSW 2257
 Elizabeth Ashby - 0418 680 566

Acoustic
PKA Acoustic Consulting
 79 Main St.
 Gosford NSW 2250
 Joel Parry-Jones - 0429 419 649

Arboret
DAVID CANT SURVEYORS
 PO Box 7192
 Karing NSW 2250
 Russell Kingdom - 0408 439 186 David Cant - 0418 409 890

Town Planner
Acoustic Development & Environmental Planning Consultants
 PO Box 3391 ERINA NSW 2250
 Lorelle Fitzpatrick - 0411 052 937

BCA
VPL Consulting
 PO Box 2340 Burwood North NSW 2134
 Vic Linn - 0410 667 020

Structural & Civil
Ambal
 Richard Kidd - 0421 717 664

Electrical + Dry Fire
Marine Building Services Engineers
 Unit F, 56 Clyde St.
 Hamilton North NSW 2292
 Cho Thaw - 0402 757 865

Section J ESD
Marine Building Services Engineers
 Unit F, 56 Clyde St.
 Hamilton North NSW 2292
 Daniel White - 0412 015 098

Hydraulic + Wet Fire
Marine Building Services Engineers
 Unit F, 56 Clyde St.
 Hamilton North NSW 2292
 Catium Ballille - 0460 715 739

DESIGN & CONSTRUCTION

PAYNTER DIXON
 CREATING SINCE 1914

Paynter Dixon Constructions Pty Limited
 Level 3, 5 Rider Boulevard
 Rhodes NSW 2138
 Tel: (02) 9797 5555
 ABN 84 097 120 315

CLIENT

Maitland Christian School
 Do all for God's glory
 A ministry of Metford Community Baptist Church

CLIENT
MAITLAND CHRISTIAN SCHOOL

PROJECT
NEW MCS BUILDING
 75-81 CHELMSFORD DR. METFORD NSW 2323

PROJECT PHASE
DEVELOPMENT APPLICATION

DRAWING TITLE		SCALE	ORIGINAL DRAWING ISSUE DATE	PLOT DATE
GROUND FLOOR PLAN		1 : 100	29-07-2021	18/12/2021 2:03:51 PM
PROJECT No.	DRAWING No.	REVISION		
MCS0105D	A110	2		

G:\PD Job Cards\1 Live Projects\MCS0105D\02 Internal Consultant\02 Drawing Office\04 Working Files\REV\Archive\DA SET 2021-12-17\MCS0105D.rvt

NOTES:
 PAYNTER DIXON IS THE OWNER OF THE COPYRIGHT SUBSISTING IN THESE DRAWING & SPECIFICATION WHICH MUST NOT BE REPRODUCED OR COPIED WITHOUT PRIOR WRITTEN CONSENT
DO NOT SCALE DRAWINGS
 VERIFY ALL DIMENSIONS ON SITE BEFORE COMMENCING WORK OR PRODUCING SHOP DRAWINGS
 SHOP DRAWINGS MUST BE SUBMITTED AND APPROVED BEFORE MANUFACTURE.
 ALL WORKS IS TO BE CARRIED OUT IN ACCORDANCE WITH THE BUILDING CODE OF AUSTRALIA AND ALL CURRENT RELEVANT AUSTRALIAN STANDARDS.

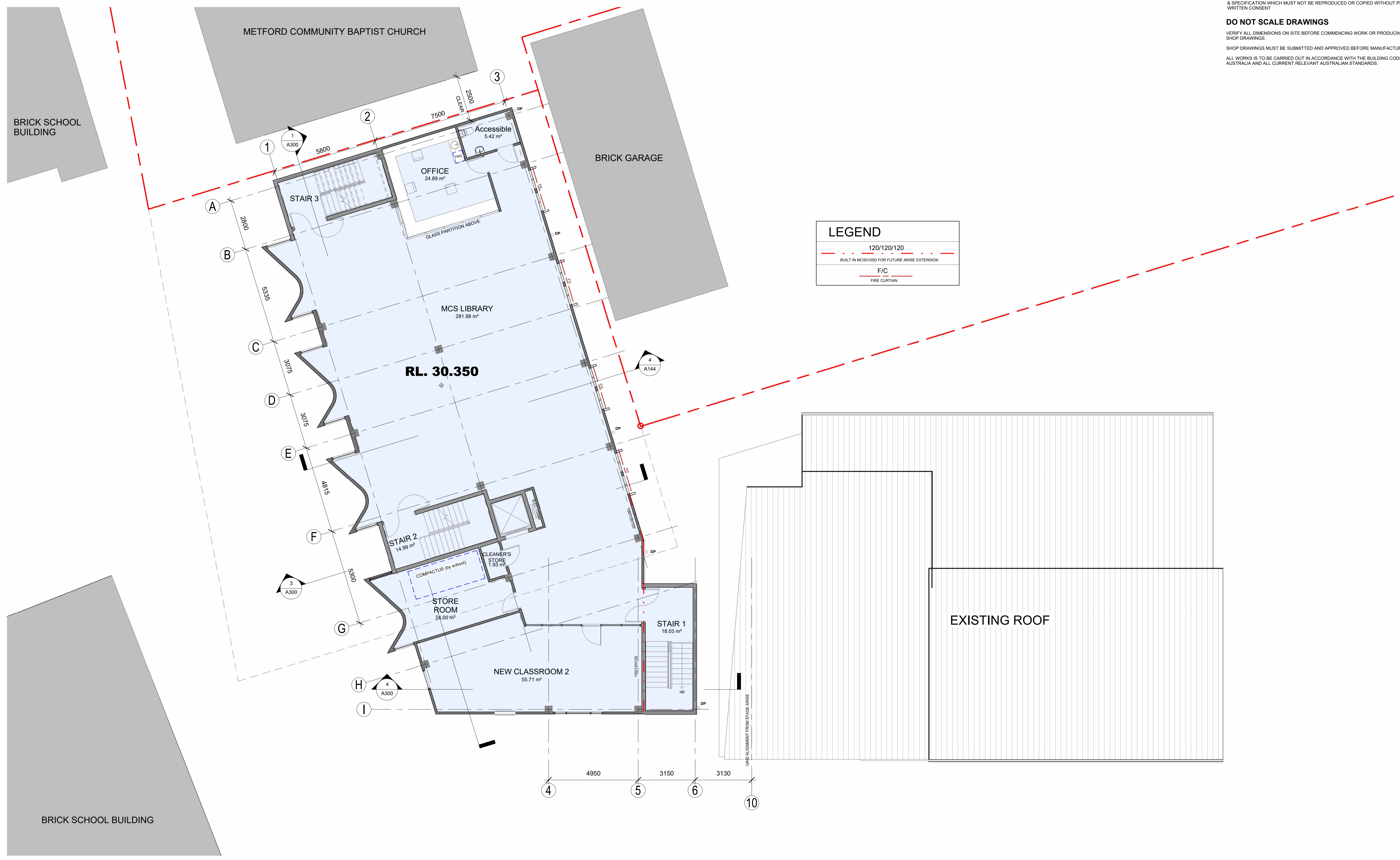

LEGEND	
	120/120/120 BUILT IN MCS0105D FOR FUTURE ARISE EXTENSION
	F/C FIRE CURTAIN

1 FIRST FLOOR PLAN
 1 : 100

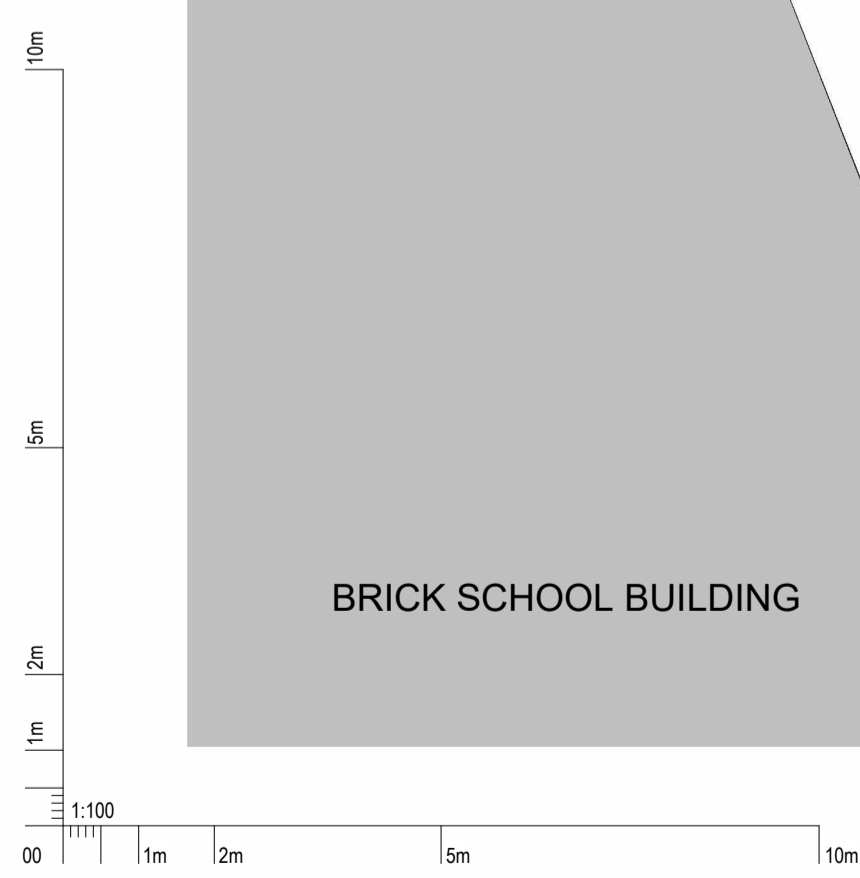

AMENDMENTS	ISSUE	AMENDMENT DESCRIPTION	DRAWN BY	ISSUED BY	DATE
2	DEVELOPMENT APPLICATION ISSUE 2		PT	CF	18-12-2021
1	DEVELOPMENT APPLICATION ISSUE		PT	CF	19-11-2021

CONSULTANTS

Ecologist
 Keystone Ecological
 PO Box 5095,
 Empire Bay, NSW 2257
 Elizabeth Ashby - 0418 680 566

Acoustic
 PKA Acoustic Consulting
 79 Main St,
 Gosford NSW 2250
 Joel Parry-Jones - 0429 419 649

Arboret
 Advance Treescapes Consulting
 PO Box 7192
 Karing NSW 2250
 Russell Kingdom - 0408 439 186

Surveyor
 DAVID CANT SURVEYORS
 Unit 3, 479 High St,
 Maitland NSW 2320
 David Cant - 0418 409 890

Town Planner
 Acoustic Development & Environmental
 Planning Consultants
 PO Box 3391 ESRNA NSW 2250
 Lorelle Fitzpatrick - 0411 052 937

BCA
 VPL Consulting
 PO Box 2340 Burwood North
 NSW 2134
 Vic Lili - 0410 667 020

Structural & Civil
 Ambal
 Richard Kidd - 0421 717 664

Electrical + Dry Fire
 Marine Building Services Engineers
 Unit F, 56 Clyde St,
 Hamilton North NSW 2292
 Cho Thaw - 0402 757 865

Section J ESD
 Marine Building Services Engineers
 Unit F, 56 Clyde St,
 Hamilton North NSW 2292
 Daniel White - 0412 015 098

Hydraulic + Wet Fire
 Marine Building Services Engineers
 Unit F, 56 Clyde St,
 Hamilton North NSW 2292
 Callum Ballille - 0460 715 739

DESIGN & CONSTRUCTION

PAYNTER DIXON
 CREATING SINCE 1914

Paynter Dixon Constructions Pty Limited
 Level 3, 5 Rider Boulevard
 Rhodes NSW 2138
 Tel (02) 9797 5555
 ABN 84 097 120 315

CLIENT

Maitland Christian School
 Do all for God's glory
 A ministry of Metford Community Baptist Church

CLIENT MAITLAND CHRISTIAN SCHOOL	DRAWING TITLE FIRST FLOOR PLAN
PROJECT NEW MCS BUILDING 75-81 CHELMSFORD DR. METFORD NSW 2323	SCALE 1 : 100
PROJECT PHASE DEVELOPMENT APPLICATION	ORIGINAL DRAWING ISSUE DATE 29-07-2021
PROJECT No. MCS0105D	PLOT DATE 18/12/2021 2:04:06 PM
DRAWING No. A111	REVISION 2

CLIENT MAITLAND CHRISTIAN SCHOOL	DRAWING TITLE FIRST FLOOR PLAN
PROJECT NEW MCS BUILDING 75-81 CHELMSFORD DR. METFORD NSW 2323	SCALE 1 : 100
PROJECT PHASE DEVELOPMENT APPLICATION	ORIGINAL DRAWING ISSUE DATE 29-07-2021
PROJECT No. MCS0105D	PLOT DATE 18/12/2021 2:04:06 PM
DRAWING No. A111	REVISION 2

G:\PD Job Cards\1 Live Projects\MCS0105D\02 Internal Consultant\02 Drawing Office\04 Working Files\REV\Archived\DA SET 2021-12-17\MCS0105D.rvt

NOTES:
 PAYNTER DIXON IS THE OWNER OF THE COPYRIGHT SUBSISTING IN THESE DRAWING & SPECIFICATION WHICH MUST NOT BE REPRODUCED OR COPIED WITHOUT PRIOR WRITTEN CONSENT
DO NOT SCALE DRAWINGS
 VERIFY ALL DIMENSIONS ON SITE BEFORE COMMENCING WORK OR PRODUCING SHOP DRAWINGS
 SHOP DRAWINGS MUST BE SUBMITTED AND APPROVED BEFORE MANUFACTURE.
 ALL WORKS IS TO BE CARRIED OUT IN ACCORDANCE WITH THE BUILDING CODE OF AUSTRALIA AND ALL CURRENT RELEVANT AUSTRALIAN STANDARDS.



LEGEND	
	120/120/120 BUILT IN MCS0105D FOR FUTURE ARISE EXTENSION
	F/C FIRE CURTAIN

1 SECOND FLOOR PLAN
 1 : 100

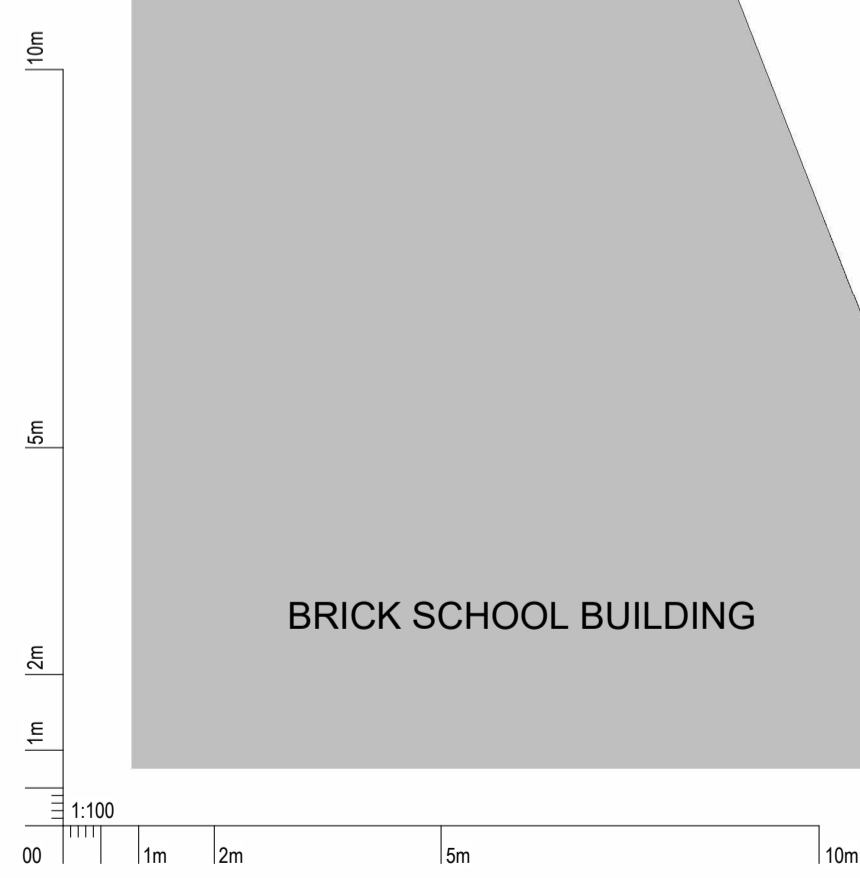

AMENDMENTS				
ISSUE	AMENDMENT DESCRIPTION	DRAWN BY	ISSUED BY	DATE
2	DEVELOPMENT APPLICATION ISSUE 2	PT	CF	18-12-2021
1	DEVELOPMENT APPLICATION ISSUE	PT	CF	19-11-2021

CONSULTANTS

Ecologist
 Keystone Ecological
 PO Box 5095,
 Empire Bay, NSW 2257
 Elizabeth Ashley - 0418 680 566

Acoustic
 PKA Acoustic Consulting
 79 Main St,
 Gosford NSW 2250
 Joel Parry-Jones - 0429 419 649

Arboret
 Advance Treescapes Consulting
 PO Box 7192
 Karing NSW 2250
 Russell Kingdom - 0408 439 188

Town Planner
 Acoustic Development & Environmental
 Planning Consultants
 PO Box 3391 ESRNA NSW 2250
 Lorelle Fitzpatrick - 0411 052 937

BCA
 VPL Consulting
 PO Box 2340 Burwood North
 NSW 2134
 Vic Lilli - 0410 667 020

Surveyor
 DAVID CANT SURVEYORS
 Unit 3, 479 High St,
 Maitland NSW 2320
 David Cant - 0418 409 890

Electrical + Dry Fire
 Marine Building Services Engineers
 Unit F, 56 Clyde St,
 Hamilton North NSW 2292
 Cho Thaw - 0402 757 865

Mechanical Engineer
 Marine Building Services Engineers
 Unit F, 56 Clyde St,
 Hamilton North NSW 2292
 Daniel White - 0412 015 098

Hydraulic + Wet Fire
 Marine Building Services Engineers
 Unit F, 56 Clyde St,
 Hamilton North NSW 2292
 Callum Ballille - 0460 715 739

Landscape Concept
 Suite 101, 506 Miller St
 CAMMERAY NSW 2062
 Robert Frew - 0413 861 351

Section J ESD
 Marine Building Services Engineers
 Unit F, 56 Clyde St,
 Hamilton North NSW 2292
 Mehran Haratian - 0426 823 500

Traffic
 SECA Solutions
 181 Scott St,
 Newcastle NSW 2300
 Sean Morgan - 0499 196 100

DESIGN & CONSTRUCTION
PAYNTER DIXON
 CREATING SINCE 1914
 Paynter Dixon Constructions Pty Limited
 Level 3, 5 Rider Boulevard
 Rhodes NSW 2138
 Tel (02) 9797 5555
 ABN 84 097 120 315

CLIENT

Maitland Christian School
 Do all for God's glory
 A ministry of Metford Community Baptist Church

CLIENT		DRAWING TITLE	
MAITLAND CHRISTIAN SCHOOL		SECOND FLOOR PLAN	
PROJECT NEW MCS BUILDING 75-81 CHELMSFORD DR. METFORD NSW 2323	SCALE 1 : 100	ORIGINAL DRAWING ISSUE DATE 29-07-2021	PLOT DATE 18/12/2021 2:04:21 PM
PROJECT PHASE DEVELOPMENT APPLICATION	PROJECT No. MCS0105D	DRAWING No. A112	REVISION 2

NOTES:
 PAYNTER DIXON IS THE OWNER OF THE COPYRIGHT SUBSISTING IN THESE DRAWING & SPECIFICATION WHICH MUST NOT BE REPRODUCED OR COPIED WITHOUT PRIOR WRITTEN CONSENT
DO NOT SCALE DRAWINGS
 VERIFY ALL DIMENSIONS ON SITE BEFORE COMMENCING WORK OR PRODUCING SHOP DRAWINGS
 SHOP DRAWINGS MUST BE SUBMITTED AND APPROVED BEFORE MANUFACTURE.
 ALL WORKS IS TO BE CARRIED OUT IN ACCORDANCE WITH THE BUILDING CODE OF AUSTRALIA AND ALL CURRENT RELEVANT AUSTRALIAN STANDARDS.

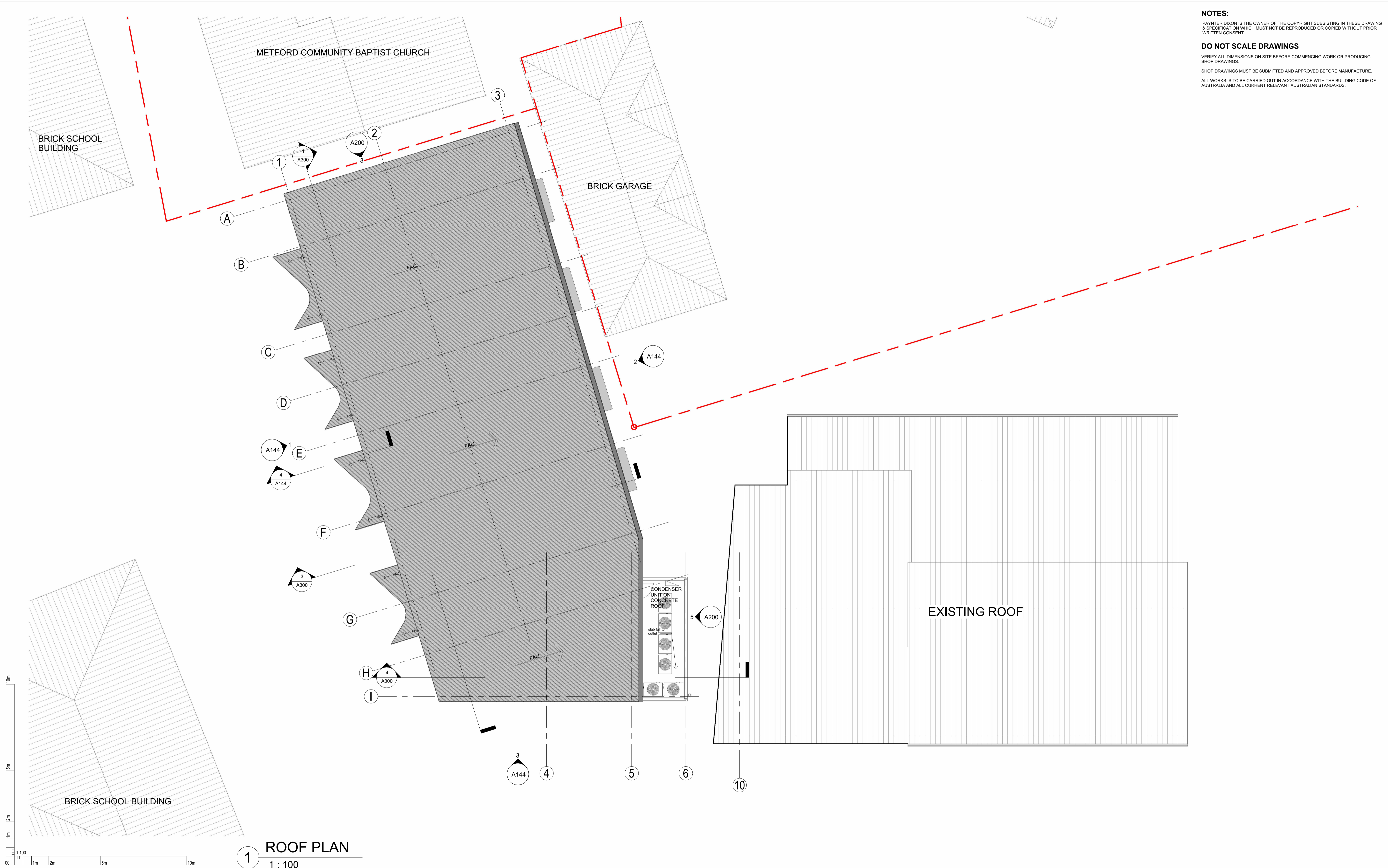

1 ROOF PLAN
 1 : 100

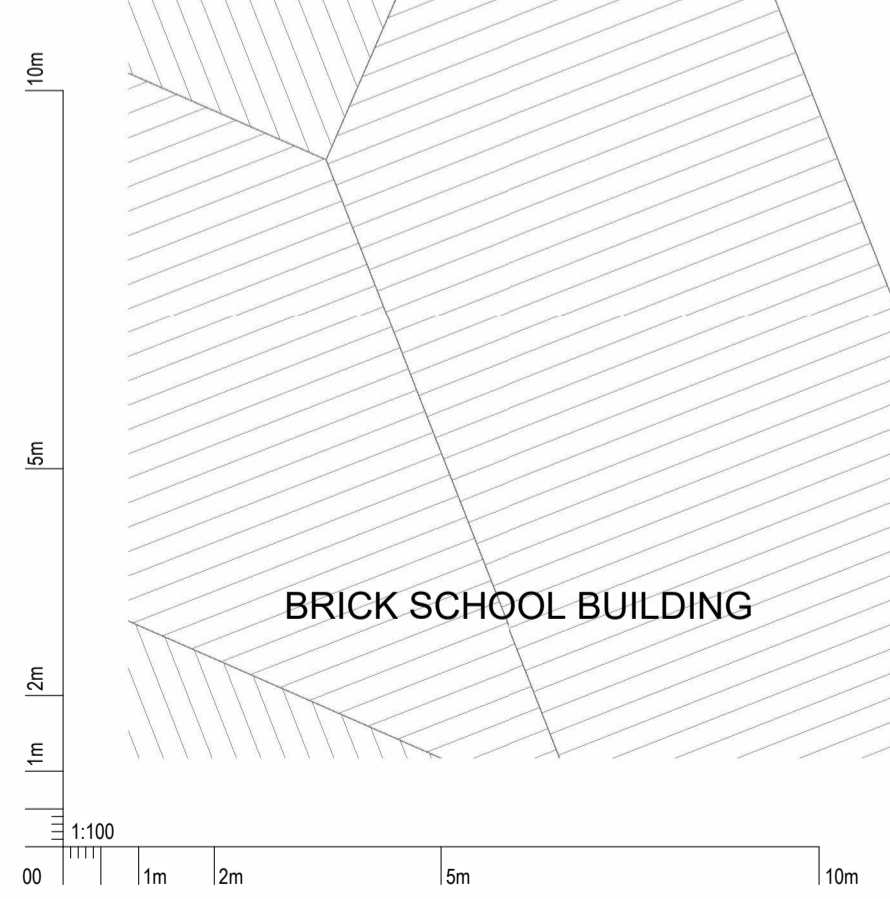

AMENDMENTS	ISSUE	AMENDMENT DESCRIPTION	DRAWN BY	ISSUED BY	DATE
2	DEVELOPMENT APPLICATION ISSUE 2		PT	CF	18-12-2021
1	DEVELOPMENT APPLICATION ISSUE		PT	CF	19-11-2021

CONSULTANTS

Ecologist
 Keystone Ecological
 PO Box 5095,
 Empire Bay, NSW 2257
 Elizabeth Ashby - 0418 680 566

Acoustic
 PKA Acoustic Consulting
 79 Main St,
 Gosford NSW 2250
 Joel Parry-Jones - 0429 419 649

Arboret
 DAVID CANT SURVEYORS
 PO Box 7192
 Karing NSW 2250
 Russell Kingdom - 0408 439 186 David Cant - 0418 409 890

Town Planner
 Acoustic Development & Environmental Planning Consultants
 PO Box 3391 ESRNA NSW 2250
 Lorelle Fitzpatrick - 0411 052 937

BCA
 VPL Consulting
 PO Box 2340 Burwood North NSW 2134
 Vic Lilli - 0410 667 020

Structural & Civil
 Ambal
 Richard Kidd - 0421 717 664

Electrical + Dry Fire
 Marline Building Services Engineers
 Unit F, 56 Clyde St,
 Hamilton North NSW 2292
 Cho Thaw - 0402 757 865

Mechanical Engineer
 Marline Building Services Engineers
 Unit F, 56 Clyde St,
 Hamilton North NSW 2292
 Daniel White - 0412 015 098

Hydraulic + Wet Fire
 Marline Building Services Engineers
 Unit F, 56 Clyde St,
 Hamilton North NSW 2292
 Callum Ballille - 0460 715 739

DESIGN & CONSTRUCTION

PAYNTER DIXON
 CREATING SINCE 1914

Paynter Dixon Constructions Pty Limited
 Level 3, 5 Rider Boulevard
 Rhodes NSW 2138
 Tel (02) 9797 5555
 ABN 84 097 120 315

CLIENT

Maitland Christian School
 Do all for God's glory
 A ministry of Metford Community Baptist Church

CLIENT
 MAITLAND CHRISTIAN SCHOOL

PROJECT
 NEW MCS BUILDING
 75-81 CHELMSFORD DR, METFORD NSW 2323

PROJECT PHASE
 DEVELOPMENT APPLICATION

DRAWING TITLE		SCALE	ORIGINAL DRAWING ISSUE DATE	PLOT DATE
ROOF PLAN		1 : 100	29-07-2021	18/12/2021 2:04:35 PM
PROJECT No.	DRAWING No.	REVISION		
MCS0105D	A113	2		

G:\PD Job Cards\1 Live Projects\MCS0105D\02 Internal Consultant\02 Drawing Office\04 Working Files\REV\Archived\DA SET 2021-12-17\MCS0105D.rvt

NOTES:
 PAYNTER DIXON IS THE OWNER OF THE COPYRIGHT SUBSISTING IN THESE DRAWING & SPECIFICATION WHICH MUST NOT BE REPRODUCED OR COPIED WITHOUT PRIOR WRITTEN CONSENT
DO NOT SCALE DRAWINGS
 VERIFY ALL DIMENSIONS ON SITE BEFORE COMMENCING WORK OR PRODUCING SHOP DRAWINGS
 SHOP DRAWINGS MUST BE SUBMITTED AND APPROVED BEFORE MANUFACTURE.
 ALL WORKS IS TO BE CARRIED OUT IN ACCORDANCE WITH THE BUILDING CODE OF AUSTRALIA AND ALL CURRENT RELEVANT AUSTRALIAN STANDARDS.

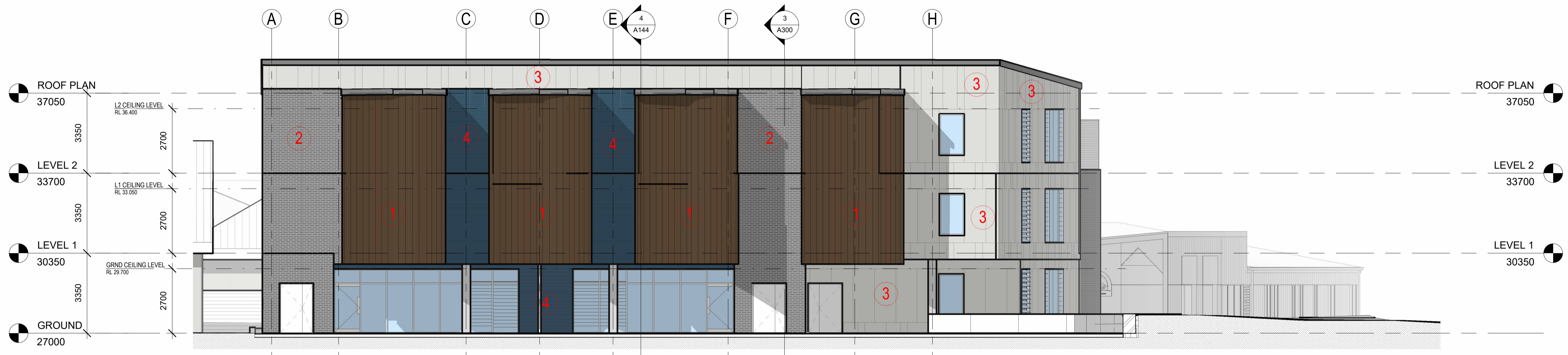

1 Elevation A
1 : 100



2 Elevation B
1 : 100

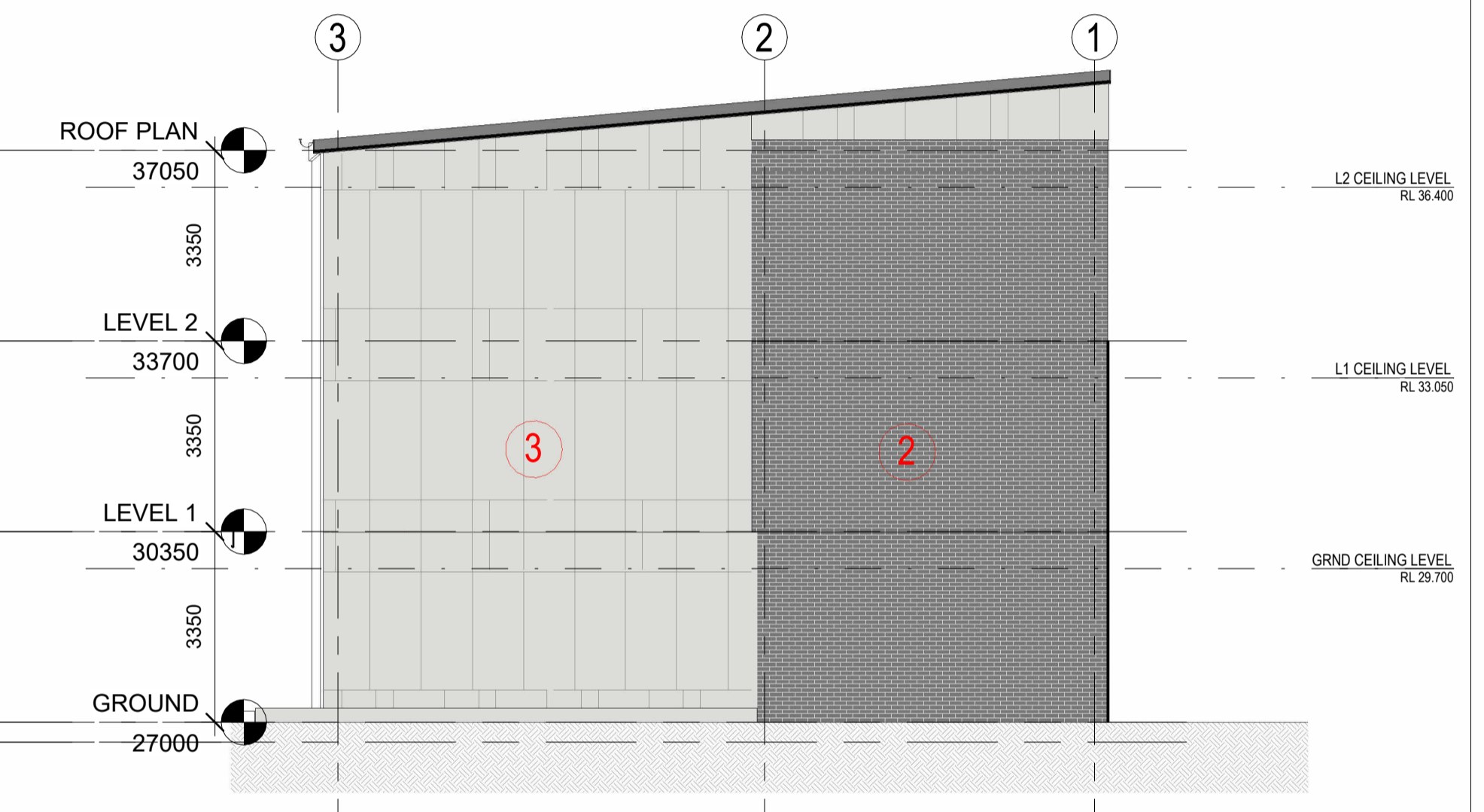

3 Elevation C
1 : 100

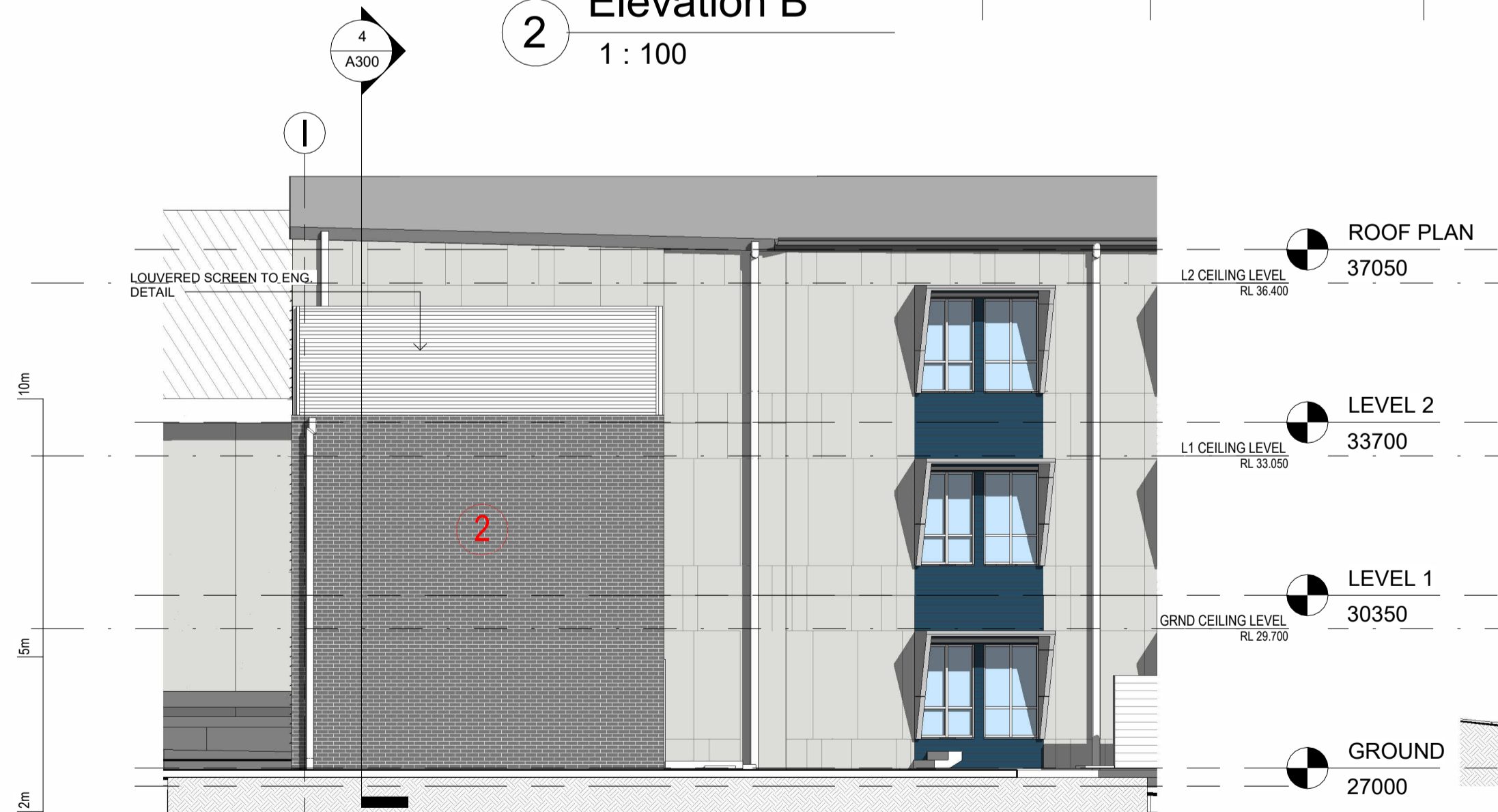

5 Elevation D
1 : 100

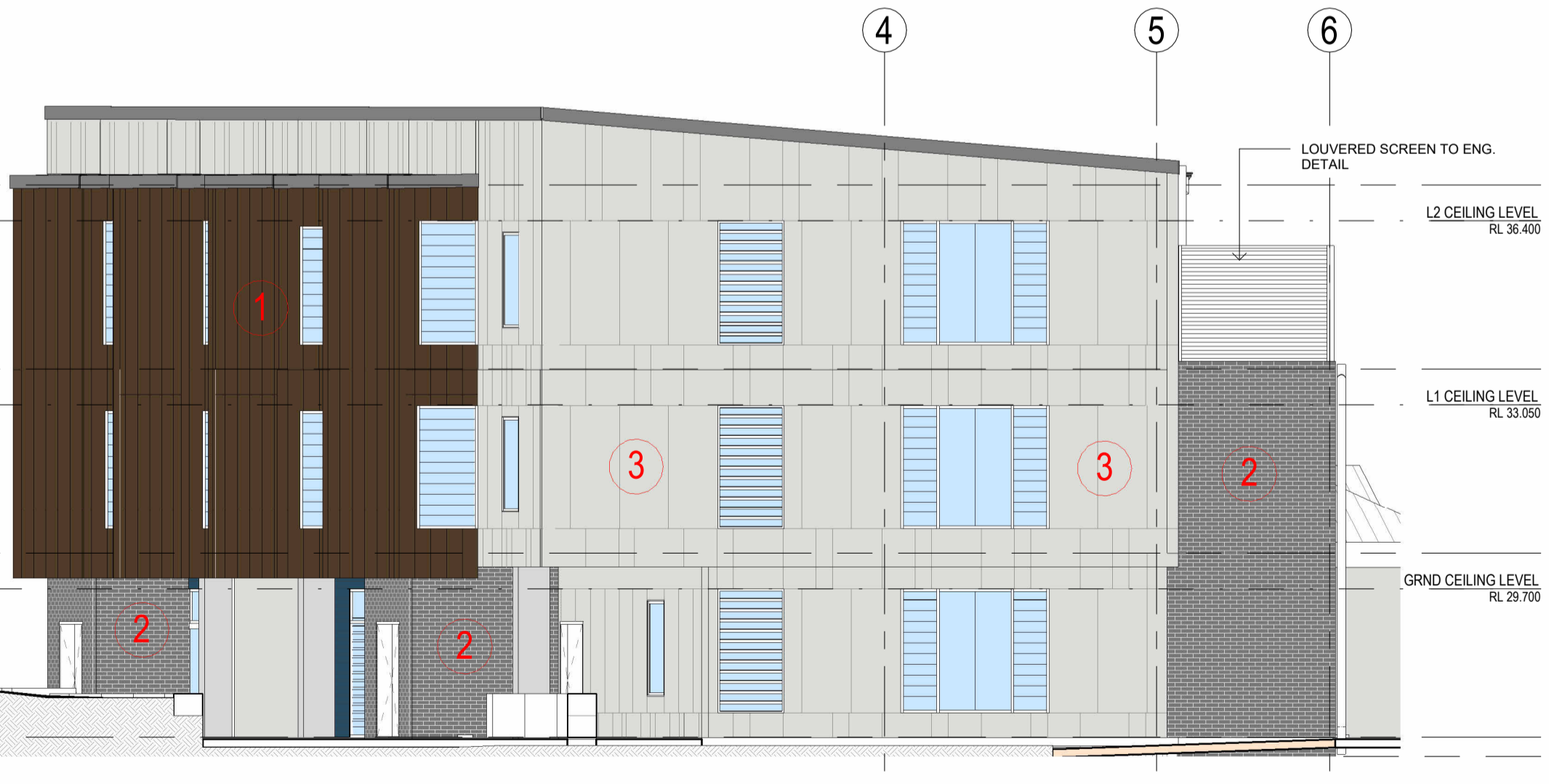

4 Elevation E
1 : 100

FINISHES LEGEND		
1	2	3
CEMTEL TERRITORY WOODLANDS TEAK	AUSTRAL BRICKS METALIX BRONZE	CEMTEL BARESTONE
4		
HARDIPLANK WEATHERBOARD 300mm SMOOTH HORIZONTAL PANEL		

AMENDMENTS				
NO	DESCRIPTION	DATE	ISSUED BY	DATE
2	DEVELOPMENT APPLICATION ISSUE 2	18-12-2021	PT	CF
1	DEVELOPMENT APPLICATION ISSUE	19-11-2021	PT	CF

CONSULTANTS	
Ecologist Kaystone Ecological PO Box 5095 Empire Bay, NSW 2257 Elizabeth Ashley - 0418 680 566	Town Planner Aconis Development & Environmental Planning Consultants PO Box 3391 ESRNA NSW 2250 Lorelle Fitzpatrick - 0411 052 937
Acoustic PKA Acoustic Consulting 79 Main St. Coffsford NSW 2250 Joel Parry-Jones - 0429 419 649	BCA VPL Consulting PO Box 2340 Burwood North NSW 2134 Vic Lilli - 0410 667 020
Arboret Advance Treescapes Consulting PO Box 7192 Karing NSW 2250 Russell Kingdom - 0408 439 186	Structural & Civil Ambal Richard Kidd - 0421 717 664
Surveyor DAVID CANT SURVEYORS Unit 3, 479 High St. Maitland NSW 2320 David Cant - 0418 409 890	Mechanical Engineer Marline Building Services Engineers Unit F, 56 Clyde St. Hamilton North NSW 2292 Daniel White - 0412 015 098
Hydraulic & Wet Fire Marline Building Services Engineers Unit F, 56 Clyde St. Hamilton North NSW 2292 Caitlum Ballille - 0460 715 739	Electrical + Dry Fire Marline Building Services Engineers Unit F, 56 Clyde St. Hamilton North NSW 2292 Cho Thaw - 0402 757 865
Landscape Concept Suite 101, 506 Miller St CAMMERAY NSW 2062 Robert Frew - 0413 861 351	Section J ESD Marline Building Services Engineers Unit F, 56 Clyde St. Hamilton North NSW 2292 Mehran Haratian - 0426 823 500
Traffic SECA Solutions 161 Scott St. Newcastle NSW 2300 Sean Morgan - 0499 196 100	

DESIGN & CONSTRUCTION	
PAYNTER DIXON CREATING SINCE 1914	Paynter Dixon Constructions Pty Limited Level 3, 5 Rider Boulevard Rhodes NSW 2138 Tel (02) 9797 5555 ABN 84 097 120 315

CLIENT	
Maitland Christian School A ministry of Metford Community Baptist Church	

CLIENT		
Maitland Christian School		
PROJECT NEW MCS BUILDING 75-81 CHELMSFORD DR. METFORD NSW 2323	PROJECT No. MCS0105D	REVISION 2
PROJECT PHASE DEVELOPMENT APPLICATION	DRAWING No. A200	ISSUE DATE 29-07-2021
DRAWING TITLE ELEVATIONS	SCALE 1 : 100	PLOT DATE 18/12/2021 2:04:54 PM

CLIENT		
Maitland Christian School A ministry of Metford Community Baptist Church		

CLIENT		
Maitland Christian School		

CLIENT		
Maitland Christian School		

NOTES:
 PAYNTER DIXON IS THE OWNER OF THE COPYRIGHT SUBSISTING IN THESE DRAWING & SPECIFICATION WHICH MUST NOT BE REPRODUCED OR COPIED WITHOUT PRIOR WRITTEN CONSENT
DO NOT SCALE DRAWINGS
 VERIFY ALL DIMENSIONS ON SITE BEFORE COMMENCING WORK OR PRODUCING SHOP DRAWINGS
 SHOP DRAWINGS MUST BE SUBMITTED AND APPROVED BEFORE MANUFACTURE.
 ALL WORKS IS TO BE CARRIED OUT IN ACCORDANCE WITH THE BUILDING CODE OF AUSTRALIA AND ALL CURRENT RELEVANT AUSTRALIAN STANDARDS.

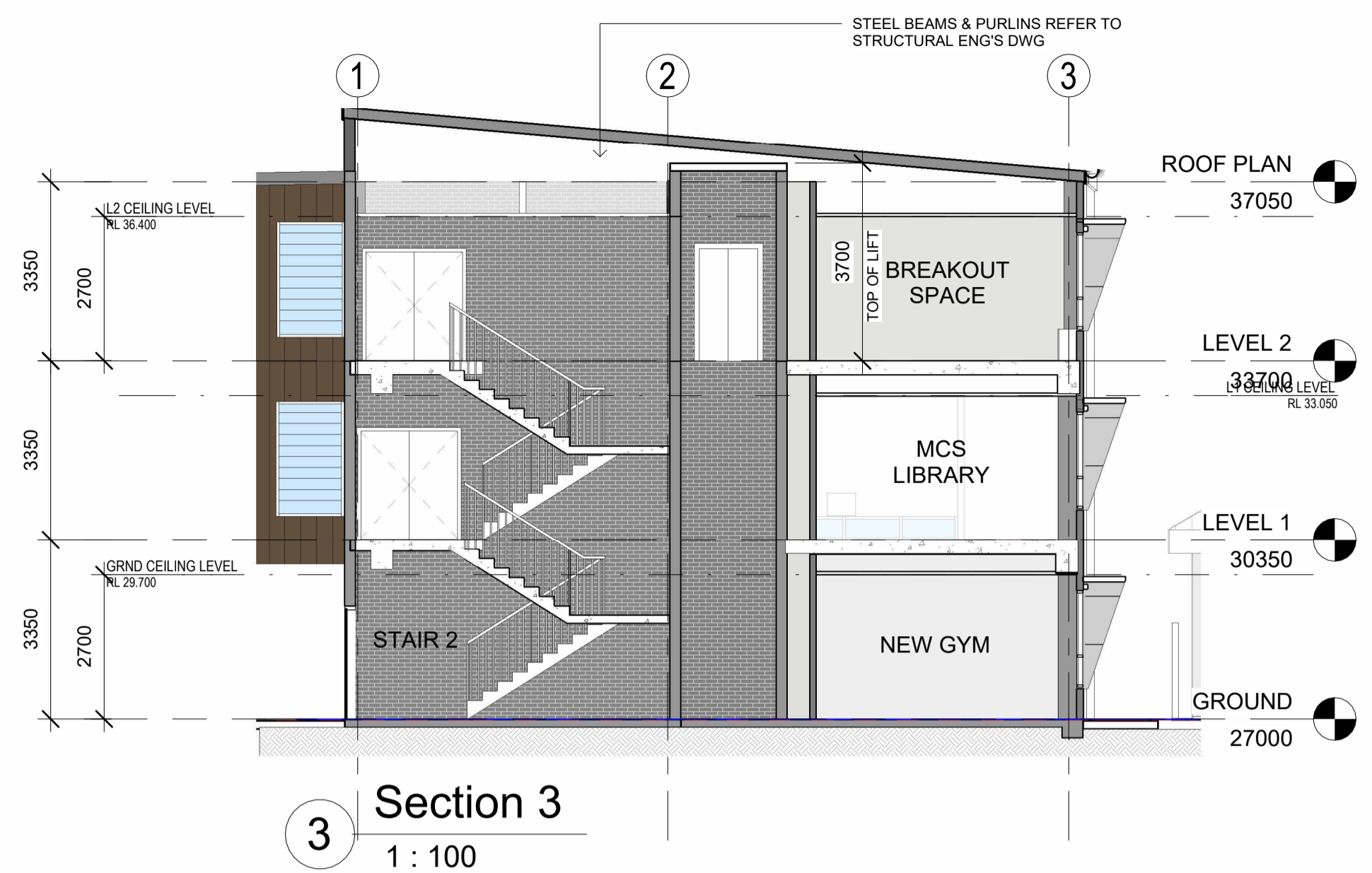

3 Section 3
1 : 100

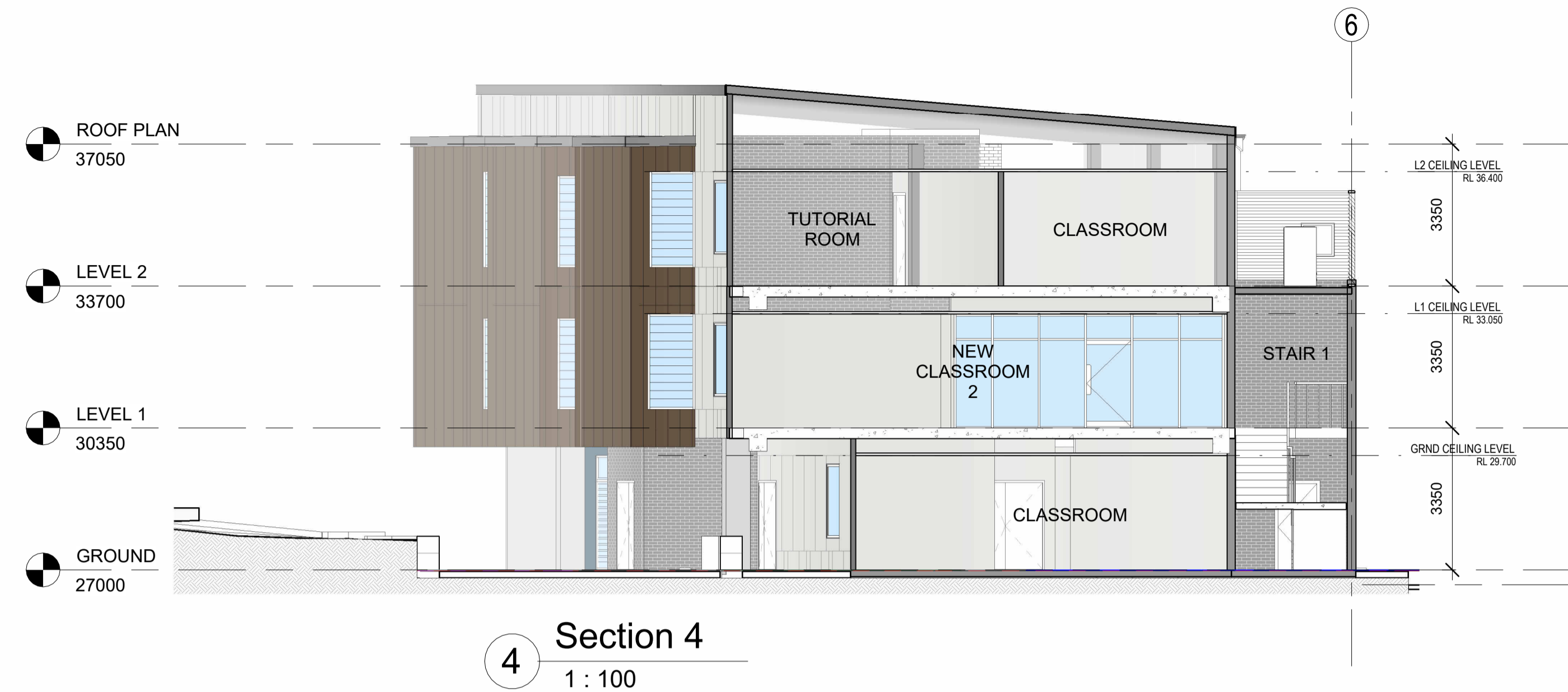

4 Section 4
1 : 100



1 Section 5
1 : 100

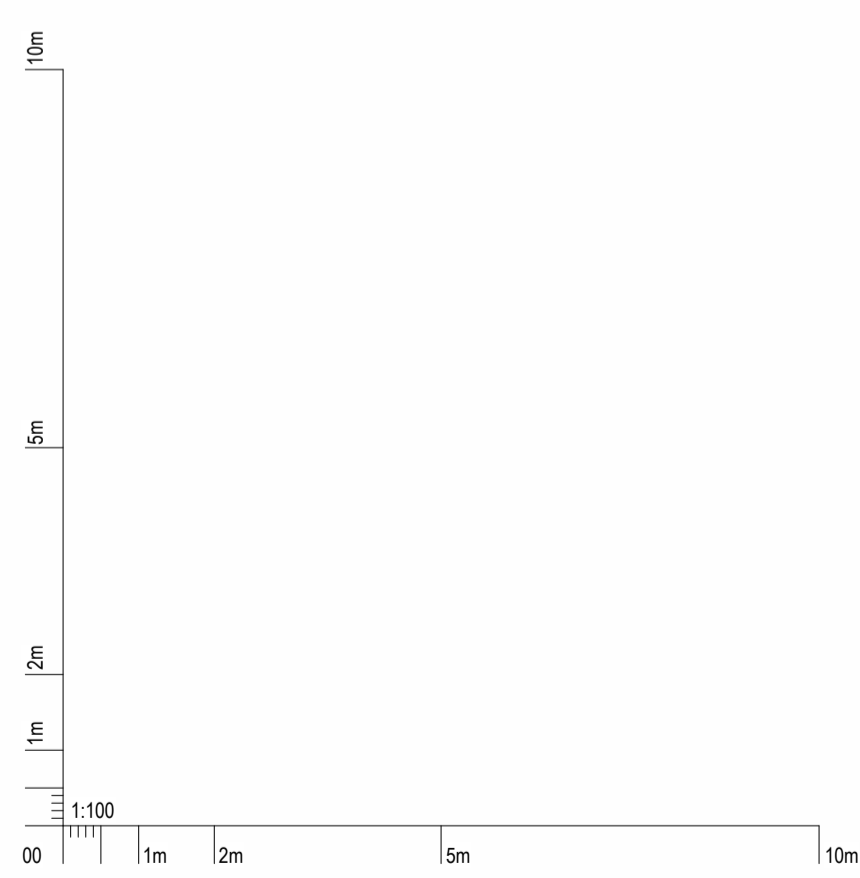

AMENDMENTS	ISSUE	AMENDMENT DESCRIPTION	DRAWN BY	ISSUED BY	DATE
2	DEVELOPMENT APPLICATION ISSUE 2		PT	CF	18-12-2021
1	DEVELOPMENT APPLICATION ISSUE		PT	CF	19-11-2021

CONSULTANTS

Ecologist
 Keystone Ecological
 PO Box 5095,
 Empire Bay, NSW 2257
 Elizabeth Ashby - 0418 680 566

Acoustic
 PKA Acoustic Consulting
 79 Main St,
 Gosford NSW 2250
 Joel Parry-Jones - 0429 419 649

Arboret
 Advance Treescapes Consulting
 PO Box 7192
 Karing NSW 2250
 Russell Kingdom - 0408 439 186

Surveyor
 DAVID CANT SURVEYORS
 Unit 3, 479 High St,
 Maitland NSW 2320
 David Cant - 0418 409 890

Town Planner
 Acoustic Development & Environmental
 Planning Consultants
 PO Box 3391 ESRNA NSW 2250
 Lorelle Fitzpatrick - 0411 052 937

BCA
 VPL Consulting
 PO Box 2340 Burwood North
 NSW 2134
 Vic Lili - 0410 667 020

Structural & Civil
 Ambal
 Richard Kidd - 0421 717 664

Electrical + Dry Fire
 Marine Building Services Engineers
 Unit F, 56 Clyde St,
 Hamilton North NSW 2292
 Cho Thaw - 0402 757 865

Mechanical Engineer
 Marine Building Services Engineers
 Unit F, 56 Clyde St,
 Hamilton North NSW 2292
 Daniel White - 0412 015 098

Hydraulic + Wet Fire
 Marine Building Services Engineers
 Unit F, 56 Clyde St,
 Hamilton North NSW 2292
 Callum Ballille - 0460 715 739

DESIGN & CONSTRUCTION

PAYNTER DIXON
 CREATING SINCE 1914

Paynter Dixon Constructions Pty Limited
 Level 3, 5 Rider Boulevard
 Rhodes NSW 2138
 Tel (02) 9797 5555
 ABN 84 097 120 315

CLIENT

Maitland Christian School
 Do all for God's glory
 A ministry of Metford Community Baptist Church

CLIENT
 MAITLAND CHRISTIAN SCHOOL

PROJECT
 NEW MCS BUILDING
 75-81 CHELMSFORD DR, METFORD NSW 2323

PROJECT PHASE
 DEVELOPMENT APPLICATION

DRAWING TITLE		
SECTIONS		
SCALE	ORIGINAL DRAWING ISSUE DATE	PLOT DATE
1 : 100	29-07-2021	18/12/2021 2:05:10 PM
PROJECT No.	DRAWING No.	REVISION
MCS0105D	A300	2

NOTES:
 PAYNTER DIXON IS THE OWNER OF THE COPYRIGHT SUBSISTING IN THESE DRAWING & SPECIFICATION WHICH MUST NOT BE REPRODUCED OR COPIED WITHOUT PRIOR WRITTEN CONSENT
DO NOT SCALE DRAWINGS
 VERIFY ALL DIMENSIONS ON SITE BEFORE COMMENCING WORK OR PRODUCING SHOP DRAWINGS
 SHOP DRAWINGS MUST BE SUBMITTED AND APPROVED BEFORE MANUFACTURE.
 ALL WORKS IS TO BE CARRIED OUT IN ACCORDANCE WITH THE BUILDING CODE OF AUSTRALIA AND ALL CURRENT RELEVANT AUSTRALIAN STANDARDS.

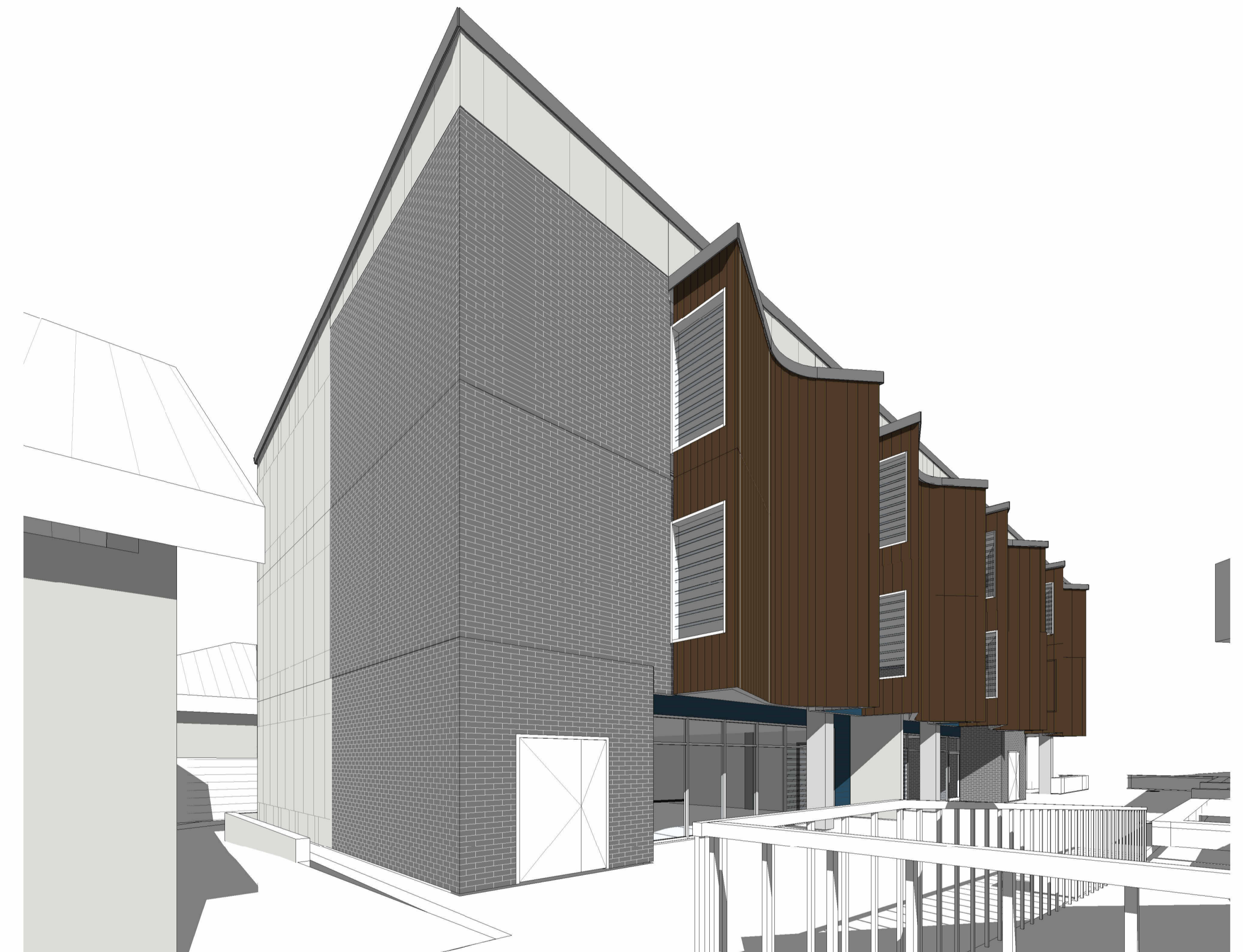

1 PERSPECTIVE C.

2 PERSPECTIVE D

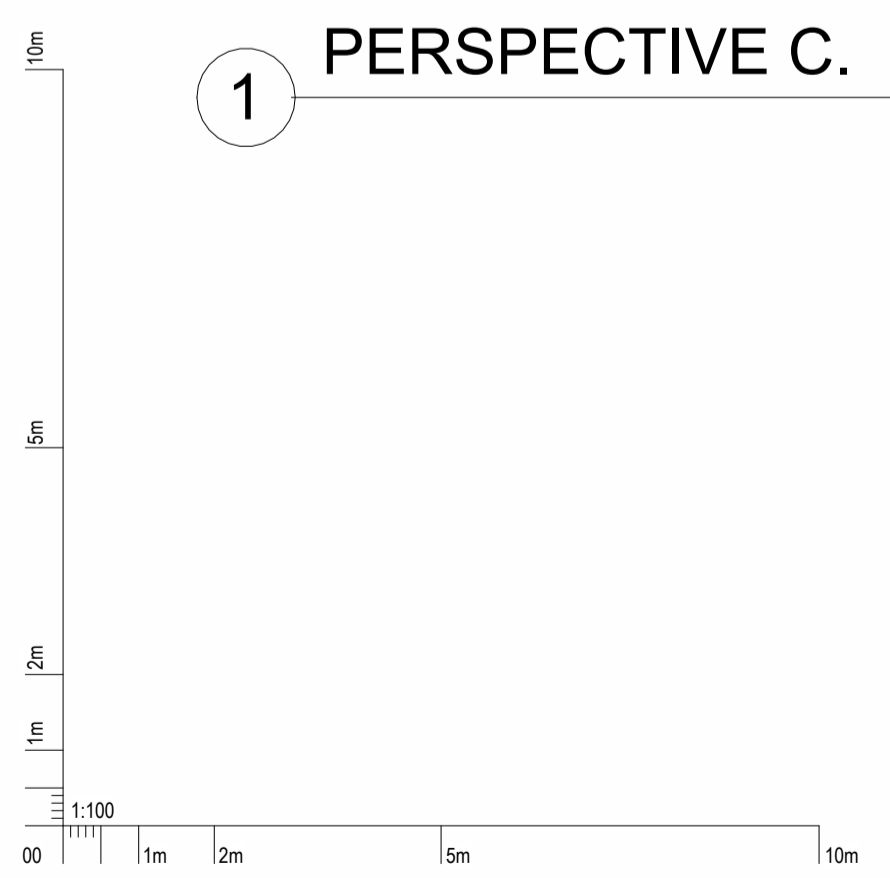

ISSUE	AMENDMENT DESCRIPTION	DRAWN BY	ISSUED BY	DATE
2	DEVELOPMENT APPLICATION ISSUE 2	PT	CF	18-12-2021
1	DEVELOPMENT APPLICATION ISSUE	PT	CF	19-11-2021

CONSULTANTS

Ecologist
 Keystone Ecological
 PO Box 5095,
 Empire Bay, NSW 2257
 Elizabeth Ashby - 0418 680 566

Acoustic
 PKA Acoustic Consulting
 79 Main St,
 Gosford NSW 2250
 Joel Parry-Jones - 0429 419 649

Arborist
 Advance Treescapes Consulting
 PO Box 7192
 Karing NSW 2250
 Russell Kingdom - 0408 439 186

Surveyor
 DAVID CANT SURVEYORS
 Unit 3, 479 High St,
 Maitland NSW 2220
 David Cant - 0418 409 890

Town Planner
 Aconsult Development & Environmental Planning Consultants
 PO Box 3391 ESRNA NSW 2250
 Lorelle Fitzpatrick - 0411 052 937

BCA
 VPL Consulting
 PO Box 2340 Burwood North
 NSW 2134
 Vic Lilli - 0410 667 020

Structural & Civil
 Ambal
 Richard Kidd - 0421 717 664

Electrical + Dry Fire
 Marline Building Services Engineers
 Unit F, 56 Clyde St,
 Hamilton North NSW 2292
 Cho Thaw - 0402 757 865

Mechanical Engineer
 Marline Building Services Engineers
 Unit F, 56 Clyde St,
 Hamilton North NSW 2292
 Daniel White - 0412 015 098

Hydraulic + Wet Fire
 Marline Building Services Engineers
 Unit F, 56 Clyde St,
 Hamilton North NSW 2292
 Callum Ballille - 0460 715 739

Landscape Concept
 Suite 101, 506 Miller St
 CAMMERAY NSW 2062
 Robert Frew - 0413 861 351

Section J ESD
 Marline Building Services Engineers
 Unit F, 56 Clyde St,
 Hamilton North NSW 2292
 Mehran Haratian - 0426 823 500

Traffic
 SECA Solutions
 161 Scott St,
 Newcastle NSW 2300
 Sean Morgan - 0499 196 100

DESIGN & CONSTRUCTION

PAYNTER DIXON
 CREATING SINCE 1914

Paynter Dixon Constructions Pty Limited
 Level 3, 5 Rider Boulevard
 Rhodes NSW 2138
 Tel (02) 9797 5555
 ABN 84 097 120 315

CLIENT



Maitland Christian School
 Do all for God's glory
 A ministry of Metford Community Baptist Church

CLIENT MAITLAND CHRISTIAN SCHOOL	DRAWING TITLE 3D VIEWS A	
PROJECT NEW MCS BUILDING 75-81 CHELMSFORD DR, METFORD NSW 2323	SCALE	ORIGINAL DRAWING ISSUE DATE 18/12/2021 2:05:29 PM
PROJECT PHASE DEVELOPMENT APPLICATION	PROJECT No. MCS0105D	DRAWING No. A400
		REVISION 2

CLIENT MAITLAND CHRISTIAN SCHOOL	DRAWING TITLE 3D VIEWS A	
PROJECT NEW MCS BUILDING 75-81 CHELMSFORD DR, METFORD NSW 2323	SCALE	ORIGINAL DRAWING ISSUE DATE 18/12/2021 2:05:29 PM
PROJECT PHASE DEVELOPMENT APPLICATION	PROJECT No. MCS0105D	DRAWING No. A400
		REVISION 2

NOTES:
 PAYNTER DIXON IS THE OWNER OF THE COPYRIGHT SUBSISTING IN THESE DRAWING & SPECIFICATION WHICH MUST NOT BE REPRODUCED OR COPIED WITHOUT PRIOR WRITTEN CONSENT

DO NOT SCALE DRAWINGS
 VERIFY ALL DIMENSIONS ON SITE BEFORE COMMENCING WORK OR PRODUCING SHOP DRAWINGS.

SHOP DRAWINGS MUST BE SUBMITTED AND APPROVED BEFORE MANUFACTURE.

ALL WORKS IS TO BE CARRIED OUT IN ACCORDANCE WITH THE BUILDING CODE OF AUSTRALIA AND ALL CURRENT RELEVANT AUSTRALIAN STANDARDS.



1 PERSPECTIVE E

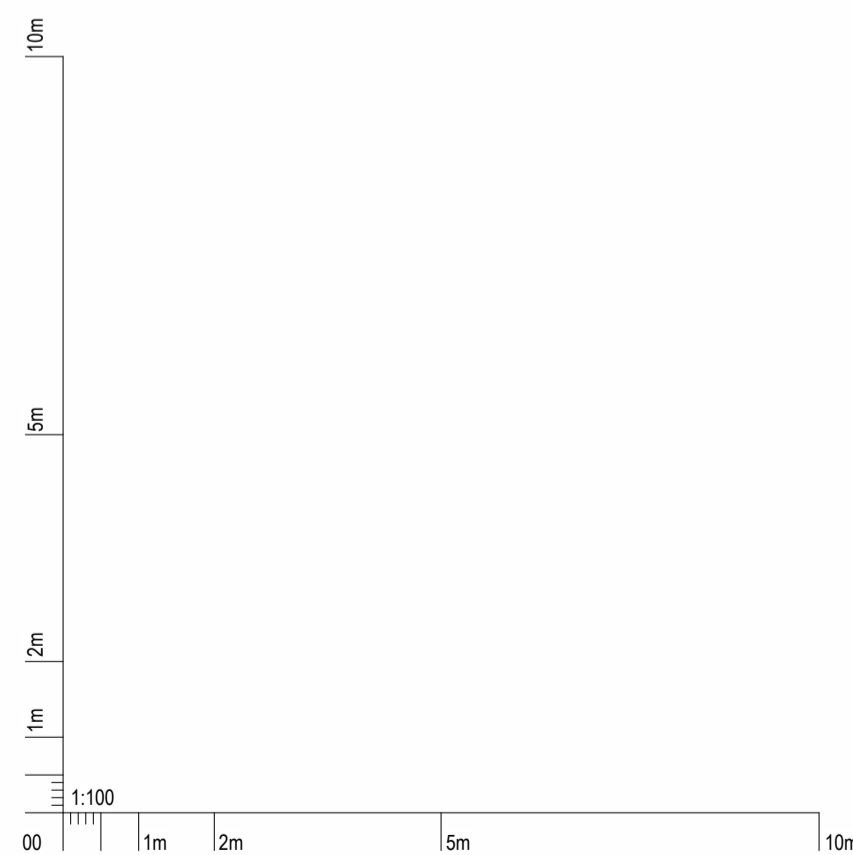

ISSUE	AMENDMENT DESCRIPTION	DRAWN BY	ISSUED BY	DATE
2	DEVELOPMENT APPLICATION ISSUE 2	PT	CF	18-12-2021
1	DEVELOPMENT APPLICATION ISSUE	PT	CF	19-11-2021

AMENDMENTS

CONSULTANTS

Ecologist
 Kaystone Ecological
 PO Box 5095,
 Empire Bay, NSW 2257
 Elizabeth Ashby - 0418 680 566

Acoustic
 PKA Acoustic Consulting
 79 Main St,
 Gosford NSW 2250
 Joel Parry-Jones - 0429 419 649

Arborist
 Advance Treescapes Consulting
 PO Box 7192
 Karing NSW 2250
 Russell Kingdom - 0408 439 186

Surveyor
 DAVID CANT SURVEYORS
 Unit 3, 479 High St,
 Maitland NSW 2220
 David Cant - 0418 409 890

Town Planner
 Aconsoil Development & Environmental Planning Consultants
 PO Box 3391 ERINA NSW 2250
 Lorelle Fitzpatrick - 0411 052 937

BCA
 VPL Consulting
 PO Box 2340 Burwood North NSW 2134
 Vic Linn - 0410 667 020

Structural & Civil
 Ambal
 Richard Kidd - 0421 717 664

Electrical + Dry Fire
 Marline Building Services Engineers
 Unit F, 56 Clyde St,
 Hamilton North NSW 2292
 Cho Thaw - 0402 757 865

Mechanical Engineer
 Marline Building Services Engineers
 Unit F, 56 Clyde St,
 Hamilton North NSW 2292
 Daniel White - 0412 015 098

Hydraulic + Wet Fire
 Marline Building Services Engineers
 Unit F, 56 Clyde St,
 Hamilton North NSW 2292
 Callum Ballille - 0460 715 739

Landscape Concept
 Suite 101, 506 Miller St
 CAMMERAY NSW 2062
 Robert Frew - 0413 861 351

Section J ESD
 Marline Building Services Engineers
 Unit F, 56 Clyde St,
 Hamilton North NSW 2292
 Mehran Haratian - 0426 823 500

Traffic
 SECA Solutions
 161 Scott St,
 Newcastle NSW 2300
 Sean Morgan - 0499 196 100

DESIGN & CONSTRUCTION

PAYNTER DIXON
 CREATING SINCE 1914

Paynter Dixon Constructions Pty Limited
 Level 3, 5 Rider Boulevard
 Rhodes NSW 2138
 Tel (02) 9797 5555
 ABN 84 097 120 315

CLIENT



Maitland Christian School
 Do all for God's glory
 A ministry of Metford Community Baptist Church

CLIENT
 MAITLAND CHRISTIAN SCHOOL

PROJECT
 NEW MCS BUILDING
 75-81 CHELMSFORD DR, METFORD NSW 2323

PROJECT PHASE
 DEVELOPMENT APPLICATION

DRAWING TITLE		
3D VIEWS B		
SCALE	ORIGINAL DRAWING ISSUE DATE	PLOT DATE
	29-07-2021	18/12/2021 2:05:53 PM
PROJECT No.	DRAWING No.	REVISION
MCS0105D	A401	2

NOTES:
 PAYNTER DIXON IS THE OWNER OF THE COPYRIGHT SUBSISTING IN THESE DRAWING & SPECIFICATION WHICH MUST NOT BE REPRODUCED OR COPIED WITHOUT PRIOR WRITTEN CONSENT
DO NOT SCALE DRAWINGS
 VERIFY ALL DIMENSIONS ON SITE BEFORE COMMENCING WORK OR PRODUCING SHOP DRAWINGS
 SHOP DRAWINGS MUST BE SUBMITTED AND APPROVED BEFORE MANUFACTURE.
 ALL WORKS IS TO BE CARRIED OUT IN ACCORDANCE WITH THE BUILDING CODE OF AUSTRALIA AND ALL CURRENT RELEVANT AUSTRALIAN STANDARDS.



1 AERIAL A

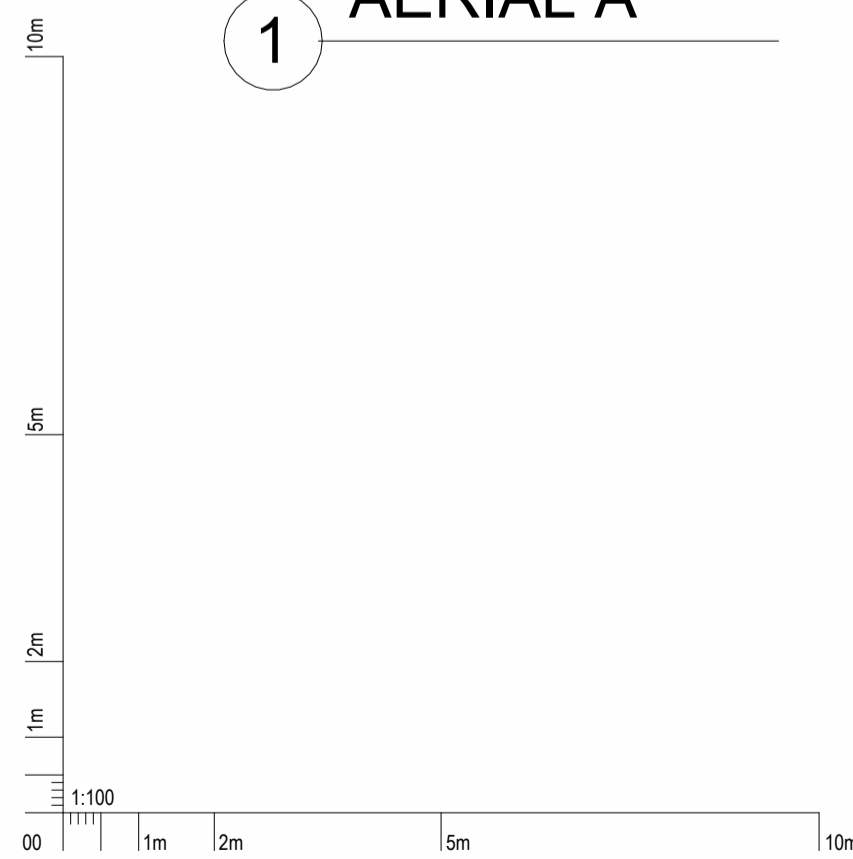

ISSUE	AMENDMENT DESCRIPTION	DRAWN BY	ISSUED BY	DATE
2	DEVELOPMENT APPLICATION ISSUE 2	PT	CF	18-12-2021
1	DEVELOPMENT APPLICATION ISSUE	PT	CF	19-11-2021

CONSULTANTS

Ecologist
 Keystone Ecological
 PO Box 5095,
 Empire Bay, NSW 2257
 Elizabeth Ashby - 0418 680 566

Acoustic
 PKA Acoustic Consulting
 79 Main St,
 Gosford NSW 2250
 Joel Parry-Jones - 0429 419 649

Arborist
 Advance Treescapes Consulting
 PO Box 7192
 Karing NSW 2250
 Russell Kingdom - 0408 439 186

Surveyor
 DAVID CANT SURVEYORS
 Unit 3, 479 High St,
 Maitland NSW 2320
 David Cant - 0418 409 890

Town Planner
 Acoustic Development & Environmental
 Planning Consultants
 PO Box 3391 ESRNA NSW 2250
 Lorelle Fitzpatrick - 0411 052 937

BCA
 VPL Consulting
 PO Box 2340 Burwood North
 NSW 2134
 Vic Lilli - 0410 667 020

Structural & Civil
 Ambal
 Richard Kidd - 0421 717 664

Electrical + Dry Fire
 Marine Building Services Engineers
 Unit F, 56 Clyde St,
 Hamilton North NSW 2292
 Cho Thaw - 0402 757 865

Mechanical Engineer
 Marine Building Services Engineers
 Unit F, 56 Clyde St,
 Hamilton North NSW 2292
 Daniel White - 0412 015 098

Hydraulic + Wet Fire
 Marine Building Services Engineers
 Unit F, 56 Clyde St,
 Hamilton North NSW 2292
 Callum Ballille - 0460 715 739

Landscape
 Concept
 Suite 101, 506 Miller St
 CAMMERAY NSW 2062
 Robert Frew - 0413 861 351

Section J ESD
 Marine Building Services Engineers
 Unit F, 56 Clyde St,
 Hamilton North NSW 2292
 Mehran Haratian - 0426 823 500

Traffic
 SECA Solutions
 161 Scott St,
 Newcastle NSW 2300
 Sean Morgan - 0499 196 100

DESIGN & CONSTRUCTION

PAYNTER DIXON
 CREATING SINCE 1914

Paynter Dixon Constructions Pty Limited
 Level 3, 5 Rider Boulevard
 Rhodes NSW 2138
 Tel (02) 9797 5555
 ABN 84 097 120 315

CLIENT



Maitland Christian School
 Do all for God's glory
 A ministry of Metford Community Baptist Church

CLIENT
 MAITLAND CHRISTIAN SCHOOL

PROJECT
 NEW MCS BUILDING
 75-81 CHELMSFORD DR, METFORD NSW 2323

PROJECT PHASE
 DEVELOPMENT APPLICATION

DRAWING TITLE		
3D VIEWS C		
SCALE	ORIGINAL DRAWING ISSUE DATE	PLOT DATE
		18/12/2021 2:06:18 PM
PROJECT No.	DRAWING No.	REVISION
MCS0105D	A402	2

NOTES:
 PAYNTER DIXON IS THE OWNER OF THE COPYRIGHT SUBSISTING IN THESE DRAWING & SPECIFICATION WHICH MUST NOT BE REPRODUCED OR COPIED WITHOUT PRIOR WRITTEN CONSENT
DO NOT SCALE DRAWINGS
 VERIFY ALL DIMENSIONS ON SITE BEFORE COMMENCING WORK OR PRODUCING SHOP DRAWINGS
 SHOP DRAWINGS MUST BE SUBMITTED AND APPROVED BEFORE MANUFACTURE.
 ALL WORKS IS TO BE CARRIED OUT IN ACCORDANCE WITH THE BUILDING CODE OF AUSTRALIA AND ALL CURRENT RELEVANT AUSTRALIAN STANDARDS.

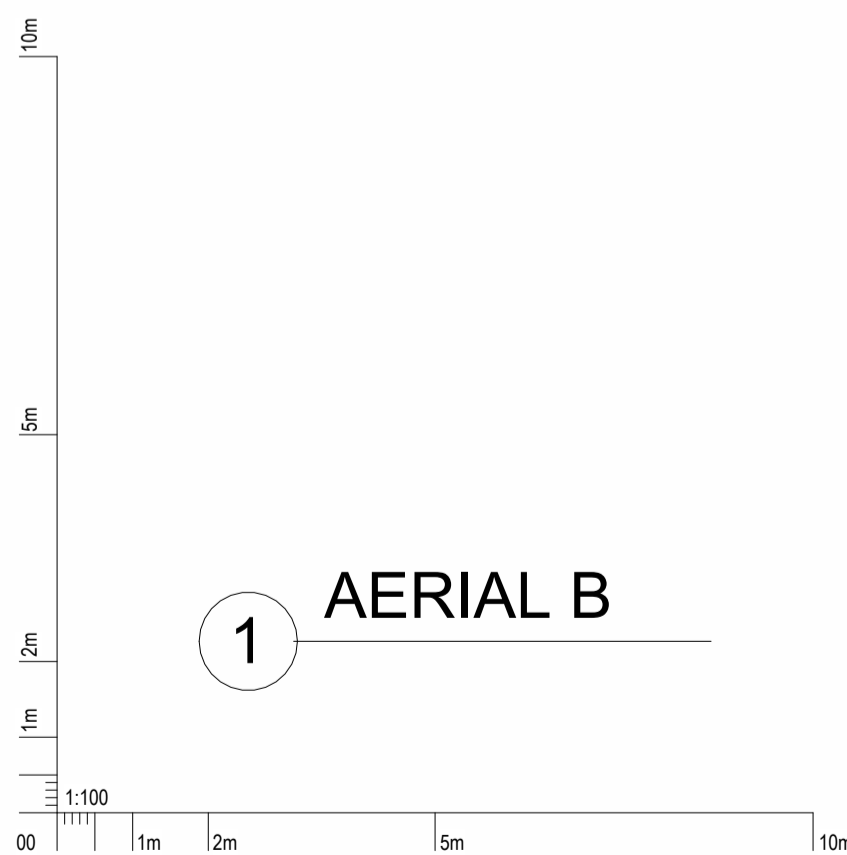
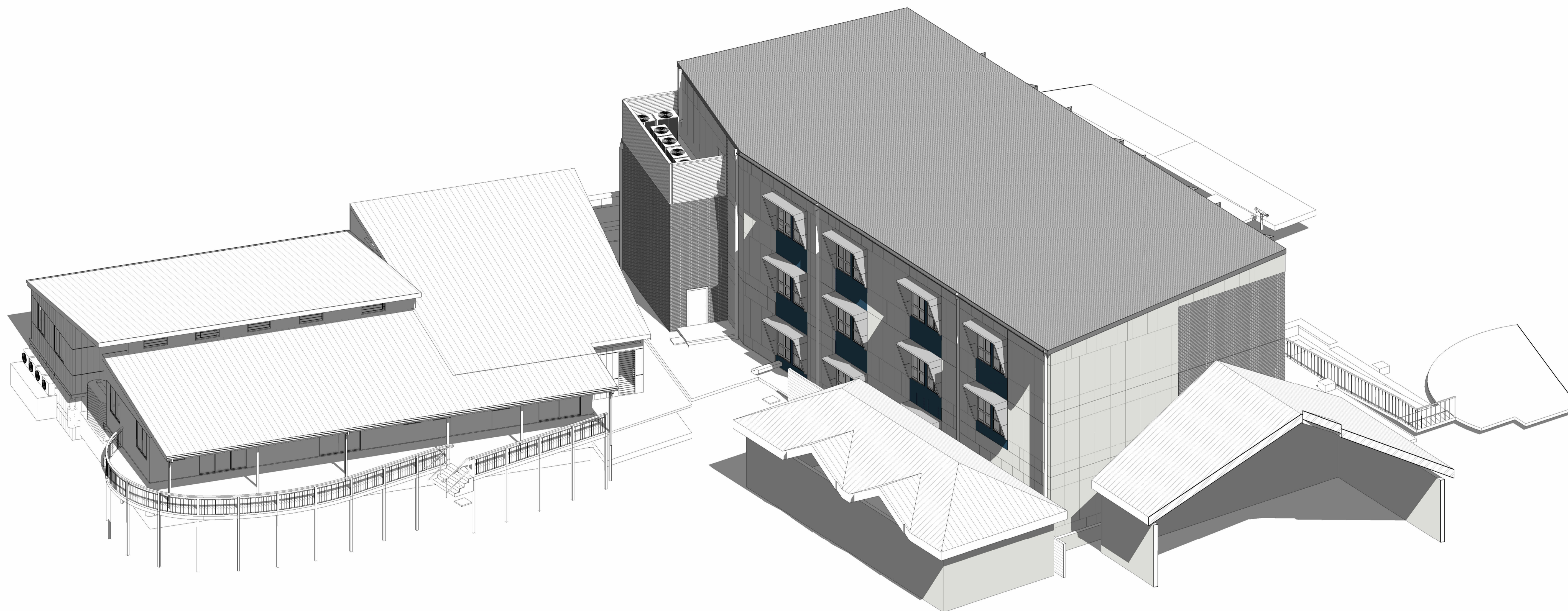

1 AERIAL B

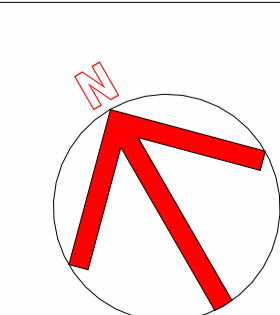

ISSUE	AMENDMENT DESCRIPTION	DRAWN BY	ISSUED BY	DATE
2	DEVELOPMENT APPLICATION ISSUE 2	PT	CF	18-12-2021
1	DEVELOPMENT APPLICATION ISSUE	PT	CF	19-11-2021

CONSULTANTS

Ecologist
 Keystone Ecological
 PO Box 5095,
 Empire Bay, NSW 2257
 Elizabeth Ashby - 0418 680 566

Acoustic
 PKA Acoustic Consulting
 79 Main St,
 Gosford NSW 2250
 Joel Parry-Jones - 0429 419 649

Arborist
 Advance Treescap Consulting
 PO Box 7192
 Karing NSW 2250
 Russell Kingdom - 0408 439 186

Surveyor
 DAVID CANT SURVEYORS
 Unit 3, 479 High St,
 Maitland NSW 2320
 David Cant - 0418 409 890

Town Planner
 Aconsult Development & Environmental
 Planning Consultants
 PO Box 3391 ESRNA NSW 2250
 Lorelle Fitzpatrick - 0411 052 937

BCA
 VPL Consulting
 PO Box 2340 Burwood North
 NSW 2134
 Vic Linn - 0410 667 020

Structural & Civil
 Ambal
 Richard Kidd - 0421 717 664

Electrical + Dry Fire
 Marline Building Services Engineers
 Unit F, 56 Clyde St,
 Hamilton North NSW 2292
 Cho Thaw - 0402 757 865

Mechanical Engineer
 Marline Building Services Engineers
 Unit F, 56 Clyde St,
 Hamilton North NSW 2292
 Daniel White - 0412 015 098

Hydraulic + Wet Fire
 Marline Building Services Engineers
 Unit F, 56 Clyde St,
 Hamilton North NSW 2292
 Callum Ballille - 0460 715 739

Landscape
 Concept
 Suite 101, 506 Miller St
 CAMMERAY NSW 2062
 Robert Frew - 0413 861 351

Section J ESD
 Marline Building Services Engineers
 Unit F, 56 Clyde St,
 Hamilton North NSW 2292
 Mehran Haratian - 0426 823 500

Traffic
 SECA Solutions
 161 Scott St,
 Newcastle NSW 2300
 Sean Morgan - 0499 196 100

DESIGN & CONSTRUCTION

PAYNTER DIXON
 CREATING SINCE 1914

Paynter Dixon Constructions Pty Limited
 Level 3, 5 Rider Boulevard
 Rhodes NSW 2138
 Tel (02) 9797 5555
 ABN 84 097 120 315

CLIENT



Maitland Christian School
 Do all for God's glory
 A ministry of Metford Community Baptist Church

CLIENT	MAITLAND CHRISTIAN SCHOOL		
PROJECT	NEW MCS BUILDING 75-81 CHELMSFORD DR. METFORD NSW 2323		
PROJECT PHASE	DEVELOPMENT APPLICATION		

DRAWING TITLE		
3D VIEWS D		
SCALE	ORIGINAL DRAWING ISSUE DATE	PLOT DATE
	29-07-2021	18/12/2021 2:06:41 PM
PROJECT No.	DRAWING No.	REVISION
MCS0105D	A403	2

G:\PD Job Cards\1 Live Projects\MCS0105D\02 Internal Consultant\02 Drawing Office\04 Working Files\REVIT\Archived\DA SET 2021-12-17\MCS0105D.rvt