

1

> SITE PLAN

1:200

> NOTE

> SITE LEVELS ARE APPROXIMATE ONLY. PLEASE EVALUATE ON SITE BEFORE ANY ORDERING OR WORK BEGINS.
 > NO SUBTERRANEAN INVESTIGATIONS HAVE BEEN UNDERTAKEN. IT IS THE CONTRACTORS RESPONSIBILITY TO CONTACT DIAL BEFORE YOU DIG ON PHONE No. 1100 or www.1100.com.au PRIOR TO ANY EXCAVATION OR EARTHWORKS



> SEDIMENT CONTROLS

> 1. ATTENTION IS DRAWN TO THE ENVIRONMENT PROTECTION ACT AND THE REQUIREMENTS FOR THE PROTECTION FROM DISCHARGE OF ANY POLLUTION FROM THE SITE.
 > 2. ALL SEDIMENT CONTROL STRUCTURES SHALL BE INSPECTED AND MAINTAINED.
 > 3. ALL SEDIMENT RETAINING STRUCTURES SHALL BE CLEARED UPON REACHING A MAXIMUM OF 75% CAPACITY. REMOVED SEDIMENT SHALL BE SPREAD WITHIN DISTRIBUTION AREAS ON THE SITE.
 > 4. IMMEDIATELY FOLLOWING THE COMPLETION OF WORKS ALL EXPOSED AREAS SHALL BE STABILISED BY TURFING OR MULCHING (BY OWNER). SEDIMENT CONTROL SHALL BE MAINTAINED UNTIL GROUND COVER IS ESTABLISHED.

> SITE STATISTICS

FLOOR SPACE RATIO	NA
SITE COVERAGE	59.8%
LANDSCAPE AREA	35.6%

> AREAS

	AREA (m ²):
LANDSCAPE	138.07
SITE AREA	394.39

ADVANTAGE

> BUILDING DESIGN THAT'S ALL ABOUT YOU

PH: [02] 4934 4919

E: admin@advantagensw.com



> 1:200 - UNLESS NOTED OTHERWISE

> North Point > Plot Date

> 10/01/2022

> Page Size

A3

THE BUILDER SHALL CHECK AND VERIFY ALL DIMENSIONS BEFORE ORDERING OR CONSTRUCTION STARTS AND VERIFY ALL ERRORS AND OMISSIONS WITH THE DESIGNER.

> Client

> DIXON

> Development

> ADDITIONS TO EXISTING DWELLING

> 43 BOURKE STREET, MAITLAND

> LOT 47, DP 1084654

> DEVELOPMENT APPLICATION

> Designer > Drafter

> OWNER > TB

> Job No. > Revision No. > Drawing No.

> 4548 > DA1 > 1.2

> DO NOT SCALE. IF IN DOUBT, ASK

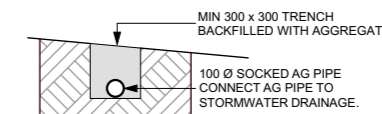

> SITE DRAINAGE DETAIL

> SEDIMENT FENCE
 DRAINAGE AREA 0.6 HA MAXIMUM.
 SLOPE GRADIENT 1:2 MAXIMUM.
 SLOPE LENGTH 60m MAXIMUM.

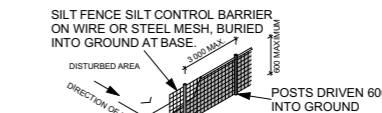

> SEDIMENT CONTROL FENCE

© ADVANTAGE NSW Pty Ltd 2022
www.advantagensw.com
1/3 Cobbans Close, Beresfield
PO Box 186 East Maitland NSW 2323

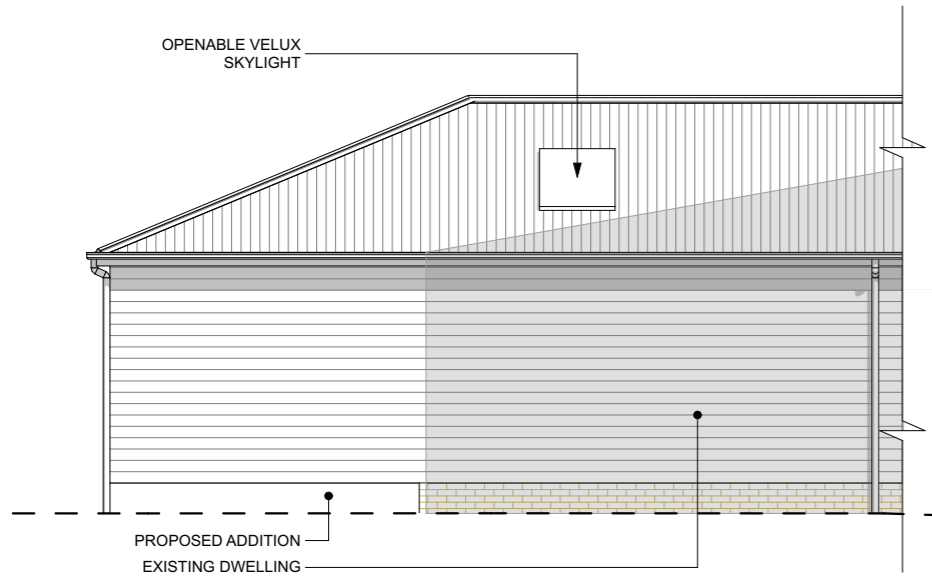

1 > NORTH ELEVATION 1:100

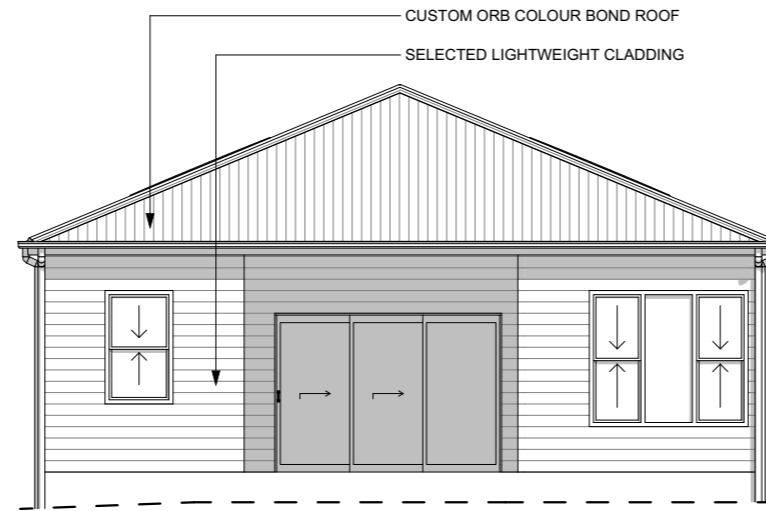

2 > EAST ELEVATION 1:100

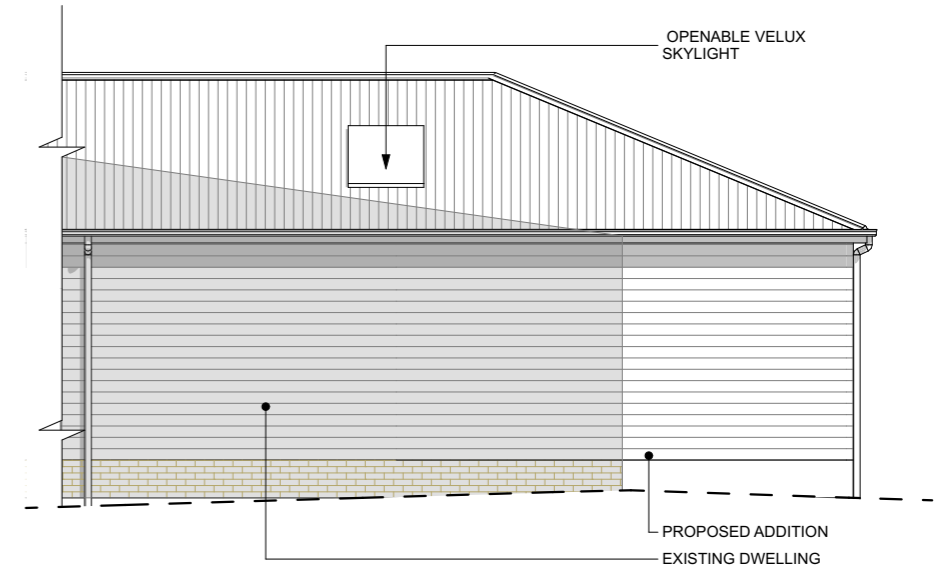

3 > SOUTH ELEVATION 1:100

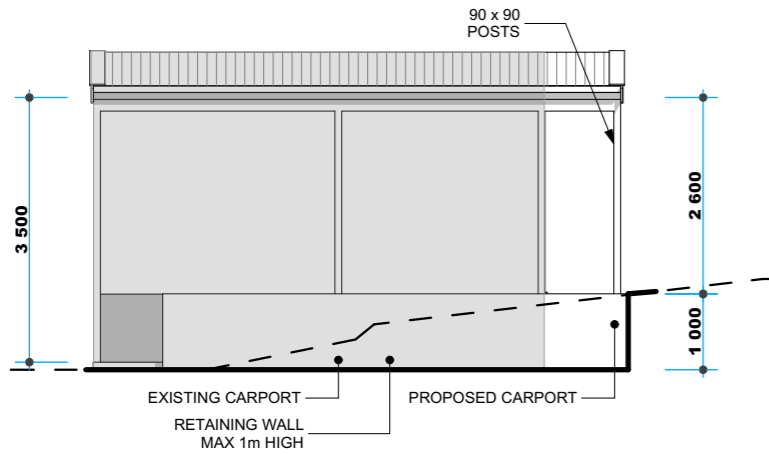

4 > NORTH CARPORT 1:100

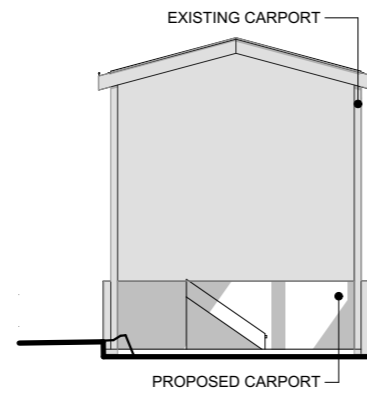

5 > EAST CARPORT 1:100

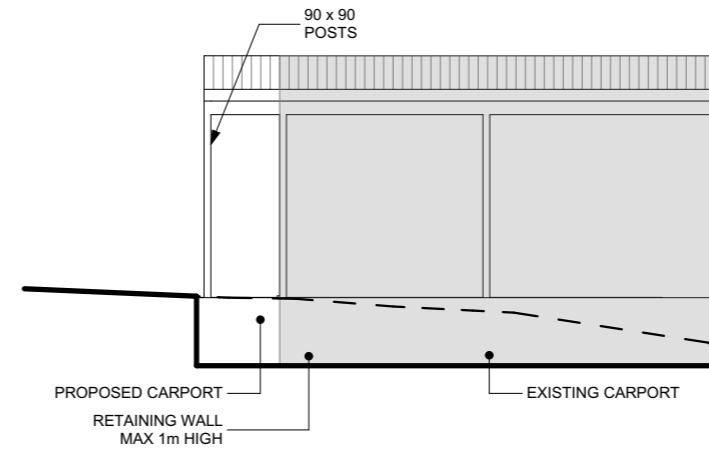

6 > SOUTH CARPORT 1:100

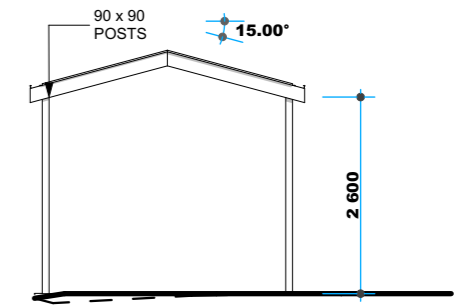

7 > WEST CARPORT 1:100

- > GENERAL NOTES**
- > 1. THIS DRAWING IS TO BE READ IN CONJUNCTION WITH SPECIFICATIONS AND ENGINEERS DRAWINGS.
 - > 2. ALL DIMENSIONS AND LEVELS TO BE CHECKED AND VERIFIED BY THE BUILDER.
 - > 3. ALL WORKMANSHIP AND MATERIALS TO BE IN ACCORDANCE WITH RELEVANT AUSTRALIAN STANDARDS, CODES AND LOCAL AUTHORITIES.
 - > 4. ALL DIMENSIONS ARE IN MILLIMETRES UNLESS OTHERWISE NOTED.
 - > 5. ALL MATERIALS TO BE INSTALLED TO MANUFACTURERS SPECIFICATIONS.
 - > 6. SITE LEVELS ARE APPROXIMATE ONLY. PLEASE EVALUATE ON SITE BEFORE ANY ORDERING OR WORK BEGINS.
 - > 7. CJ BRICKWORK CONTROL JOINT

- > WINDOW NOTES**
- WINDOWS LABELLED (FS) ARE TO COMPLY WITH NCC VOLUME 2 PART 3.9.2.6 PROTECTION OF OPENABLE WINDOWS - BEDROOMS
- WINDOWS LABELLED OBS - OBLURED GLASS
- > EXTERNAL FINISHES**
- > CLADDING: CLADDING
 - > WINDOWS: ALUMINIUM
 - > HINGED DOORS: AS SELECTED
 - > ROOF CLADDING: COLORBOND
 - > RIDGES AND HIPS: COLORBOND
 - > GUTTERS: COLORBOND
 - > DOWN PIPES: PVC

ADVANTAGE
BUILDING DESIGN THAT'S ALL ABOUT YOU

THE BUILDER SHALL CHECK AND VERIFY ALL DIMENSIONS BEFORE ORDERING OR CONSTRUCTION STARTS AND VERIFY ALL ERRORS AND OMISSIONS WITH THE DESIGNER.

PH: [02] 4934 4919
E: admin@advantagenw.com

> DO NOT SCALE. IF IN DOUBT, ASK

> DEVELOPMENT APPLICATION

> Client > DIXON > Development > ADDITIONS TO EXISTING DWELLING > 43 BOURKE STREET, MAITLAND > LOT 47, DP 1084654	> North Point > Plot Date > 10/01/2022 > Page Size A3
> Designer > OWNER	> Drafter > TB
> Job No. > 4548	> Revision No. > DA1
> Drawing No. > 1.4	