

DISCLAIMER

Copyright in all documents and drawings prepared by KAUNITZ YEUNG ARCHITECTURE and any works executed from these documents and drawings shall remain the property of, or on creation vest in KAUNITZ YEUNG ARCHITECTURE Pty Ltd.

All information illustrated on this document is to be checked and verified on site. In the event of discrepancies refer to architect prior to commencement of the work. Do not scale drawings manually or electronically.



DATE 07.02.22
REV A
ISSUE DA

CHECKED BY DK

PROJECT NAME: CHILDCARE
5 Huntingdale Drive
Thornton NSW

KAUNITZ YEUNG ARCHITECTURE
Level 1, 277 Cleveland St, Redfern, NSW
T +61 2 9007 2098

NO DA-100
REV -
TITLE SITE PLAN

PHASE DA
SCALE 1:250@A3
DATE 07.02.2022

EXTERNAL FINISHES



01
TIMBER CLADDING



02
PAINTED TIMBER CLADDING

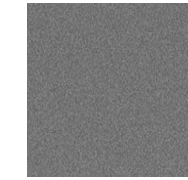

03
STEEL PAINT FINISH
- DULUX MIO - ST ENOCH GREY

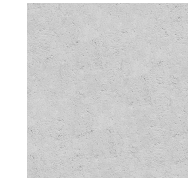

04
SMOOTH CONCRETE RENDER
- APPLIED FINISH



05
COLORBOND ROOF SHEET
- COSMIC



06
ANODIZED ALUMINIUM
FRAMED GLAZING

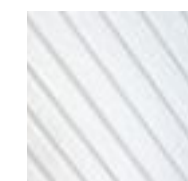

07
POLYCARBONATE ROOF SHEET
- TRANSLUCENT



08
PAINTED FIBRE CEMENT FACIA
- DULUX DIESKAU



09
TIMBER FENCE

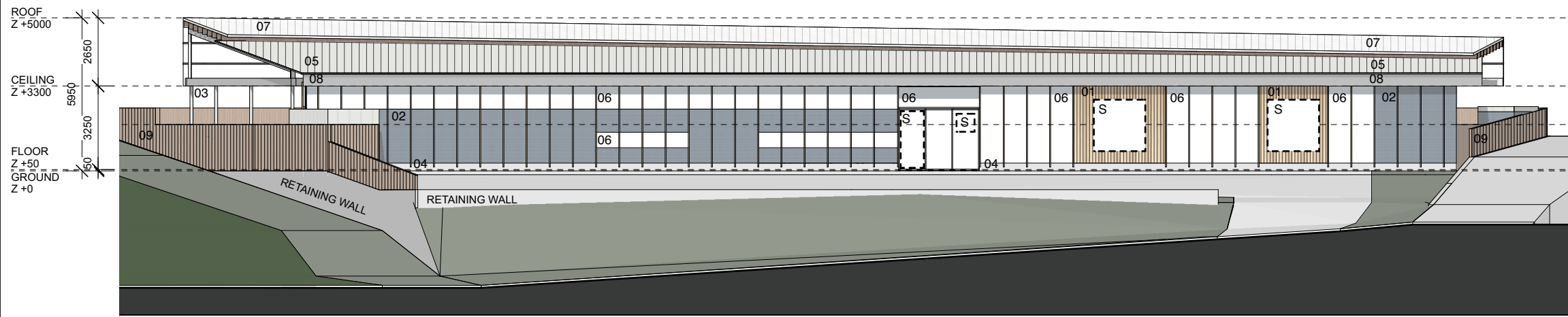

1 NORTH ELEVATION

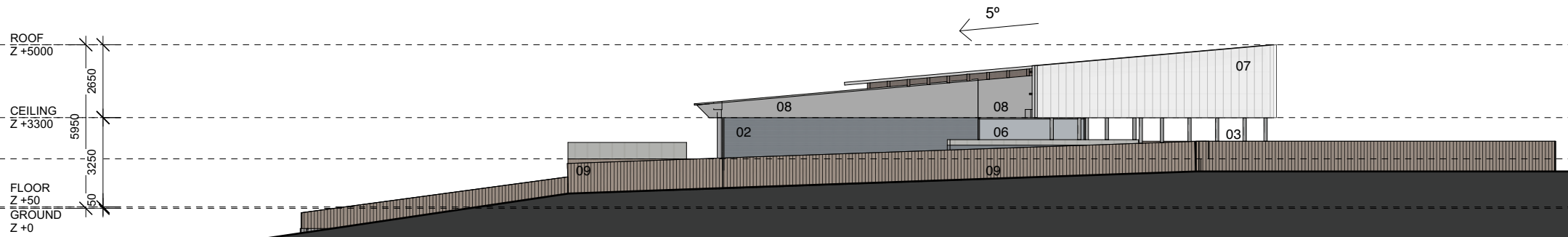

2 EAST ELEVATION

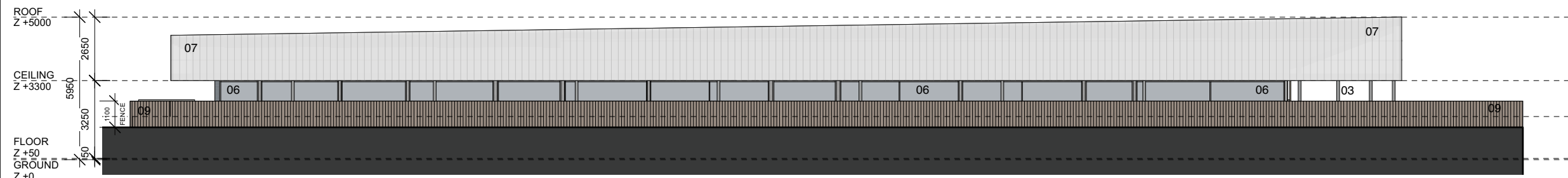

3 SOUTH ELEVATION

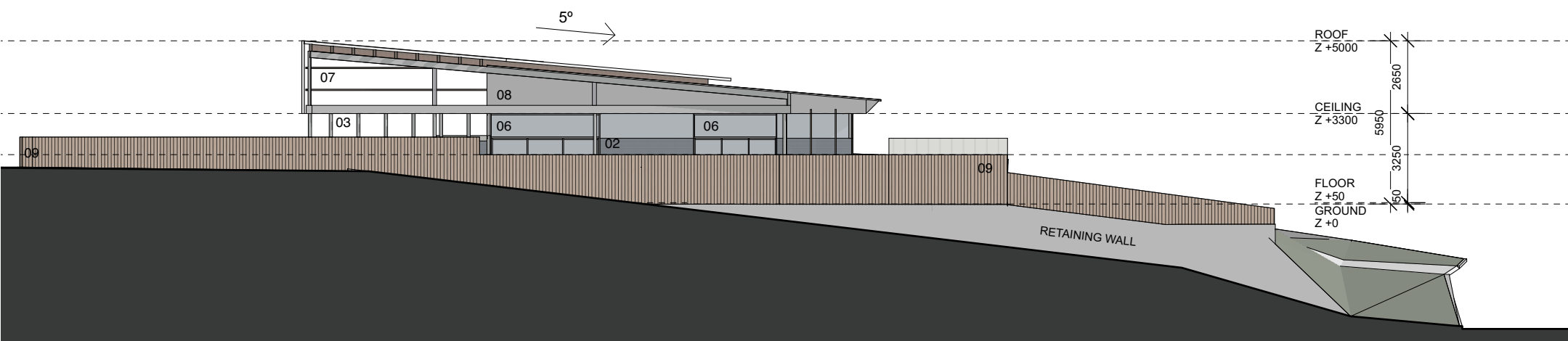

4 WEST ELEVATION

DISCLAIMER

Copyright in all documents and drawings prepared by KAUNITZ YEUNG ARCHITECTURE and any works executed from these documents and drawings shall remain the property of, or on creation vest in KAUNITZ YEUNG ARCHITECTURE Pty Ltd.

All information illustrated on this document is to be checked and verified on site. In the event of discrepancies refer to architect prior to commencement of the work. Do not scale drawings manually or electronically.

KEY

S Signage

DATE	REV	ISSUE
30.11.21	-	DA
07.02.22	A	DA
08.02.22	B	DA

CHECKED BY
DK
DK
DK

PROJECT NAME: CHILDCARE
5 Huntingdale Drive
Thornton NSW

KAUNITZ YEUNG ARCHITECTURE
Level 1, 277 Cleveland St, Redfern, NSW
T +61 2 9007 2098

NO DA-400 REV B TITLE ELEVATIONS & MATERIALS

PHASE DA SCALE 1:250@A3 DATE 08.02.2022



- KEY:**
- ELEMENTS:**
01. Garden areas to boundary
 02. Proposed storage to match architecture
 03. Hardwood log sleepers
 04. Garden at ground level
 05. Cypress timber bridge with handrail
 06. Sandpit to Babies Yard 300mm deep
 07. Water channel carved in concrete
 08. Synthetic grass mounds 300mm high
 09. Sand kitchen
 10. Countour bench seat
 11. Cubby: staggered timber decks with bubble panel
 12. Pool fence and gate 1200H
 13. Sandstone boulder edge
 14. Class 1 Australian hardwood log seat 1200mm long
 15. Large sandpit 300mm deep
 16. Class 1 Australian hardwood log for seat and play
 17. Water pump
 18. Staggered timber decks 300H and 450H
 19. Monkey bar 3m long
 20. Play structure lookout: cypress timber decks, bubble panel, ladder and slide 1200H
 21. Rustic tee pee
 22. -
 23. 400H sandstone block seating edge
 24. Feature tree
 25. Cypress timber deck 450H to C.O.L.A
 26. Trellis to C.O.L.A
 27. Cypress rail bench seat 450H
 28. Worm farm composting bays
 29. Wicking beds for growing produce
 30. Climbers
 31. Rumble rack to bike track path
 32. Performance stage
 33. Pollination Station - Stingless Native Bee Hive
 34. Raised planter 450H
 35. Easel attached to boundary wall
 36. Citrus Grove

- SURFACING:**
- Softfall synthetic grass (A)
 - Synthetic grass (B)
 - Stone paving (C)
 - Sandstone flagging (D)
 - Coloured concrete path (E)

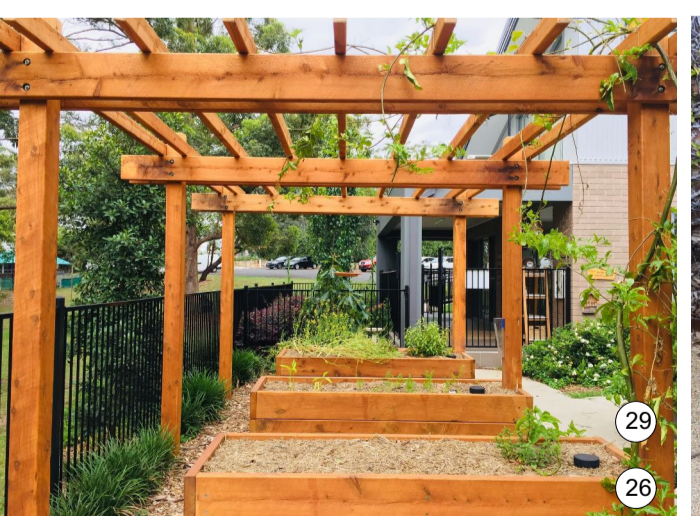
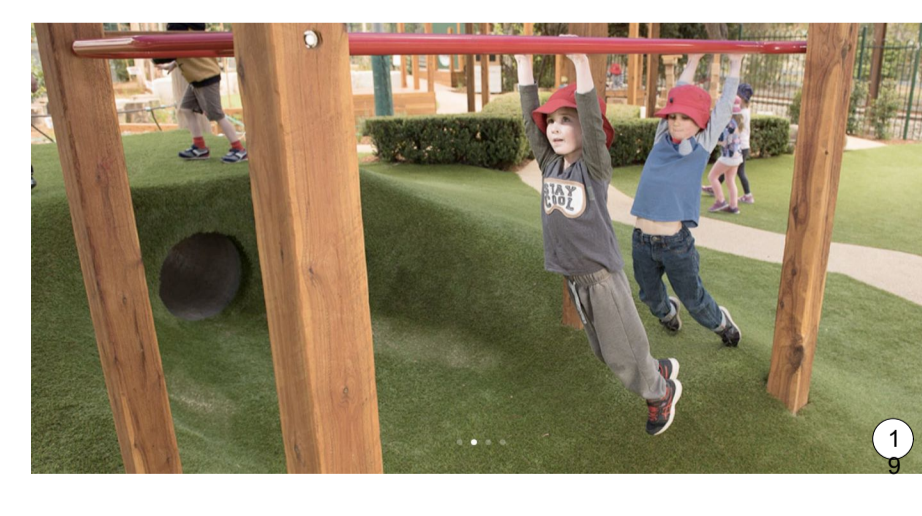
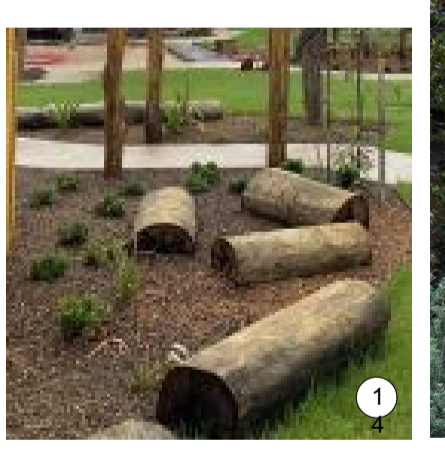

Scale 1:100

Rev.	Date	Description
A	27/1/22	Revised to suit discussions with 'Eden academy early learning'

Notes:

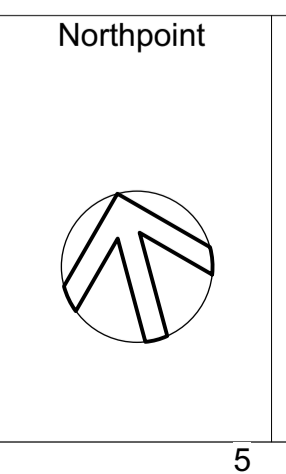

Client:
Stevens Group

File Name:
211126 Thornton CCC.vwx

Project Name:
5, Huntingdale Drive
Thornton NSW

Drawing Name:
Landscape Concept Plan

Drawn to AS1100		Dimensions in Millimetres		Do not Scale	
Drawn by: GA	Date: 22/11/21	Plot Date: 3/2/22			
Job No:	Scale: 1:100 @ A1	Sheet No: 1	Copyright		
Sheet: A1	Dwg No: (A1)2 A	Revision: A			

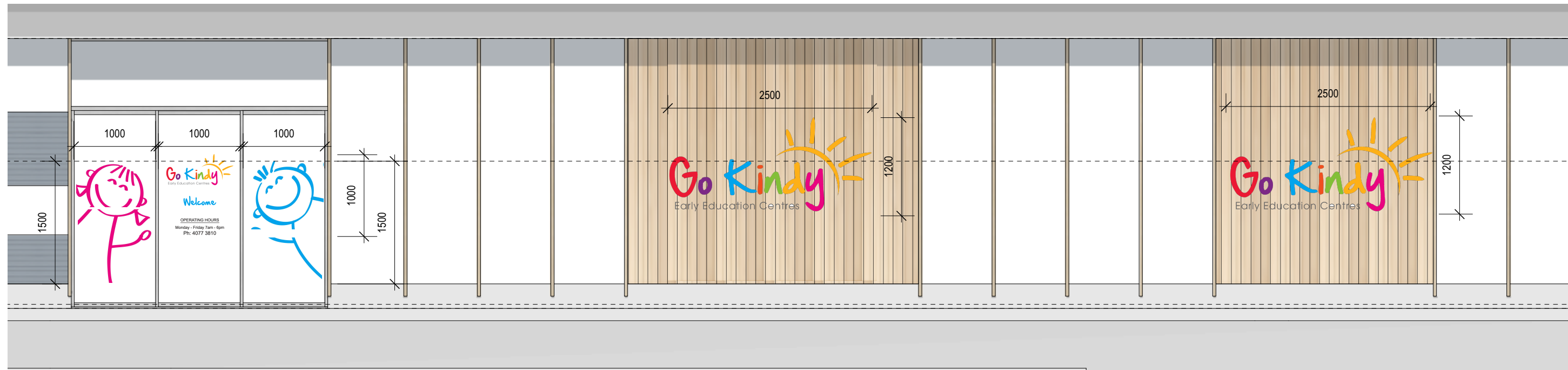

1 SIGNAGE - NORTH ELEVATION



2 SIGNAGE - SOUTH ELEVATION