

LOCATION OF SHED STRUCTURE APPROVED TO DA 2021/221

BOUNDARY 30.50
BOUNDARY 15.265

PROPOSED SHED STRUCTURE

PROPOSED IN GROUND POOL

EASEMENT FOR ELECTRICAL SERVICES

SUBJECT SITE
378 TOCAL RD
MINDARIBBA
LOT 1003 DP 1034129

1 PROPOSED SITE PLAN
- 1:2000@A1 / 1:4000@A3

A	ISSUE TO COUNCIL	10.03.22
B	ISSUE TO COUNCIL	30.03.22



CLIENT
LIVINGSTONE

ADDRESS
LOT 3 DP 1034129
378 TOCAL RD, MINDARIBBA, NSW 2320

DRAWING TITLE
PROPOSED SITE PLAN
PROJECT
LIVINGSTONE PROPERTY

REF
DD323

SCALE
1:2000@A1
1:4000@A3

A010

DERIVE / ARCHITECTURE & DESIGN

CONCEPTS AND INFORMATION CONTAINED IN THIS DRAWING ARE COPYRIGHT AND MAY NOT BE REPRODUCED IN WHOLE OR PART OR BY ANY MEDIUM, WITHOUT THE WRITTEN PERMISSION OF DERIVE DESIGN. DO NOT SCALE THIS DRAWING, USE FIGURED DIMENSIONS ONLY. VERIFY ALL PROJECT DIMENSIONS BEFORE COMMENCING ON-SITE WORK OR OFF-SITE FABRICATION. NOTIFY DERIVE DESIGN OF ANY DISCREPANCIES AND SEEK INSTRUCTIONS. NOMINATED ARCHITECT JASON ELSLEY (8819) ABN 62108638491

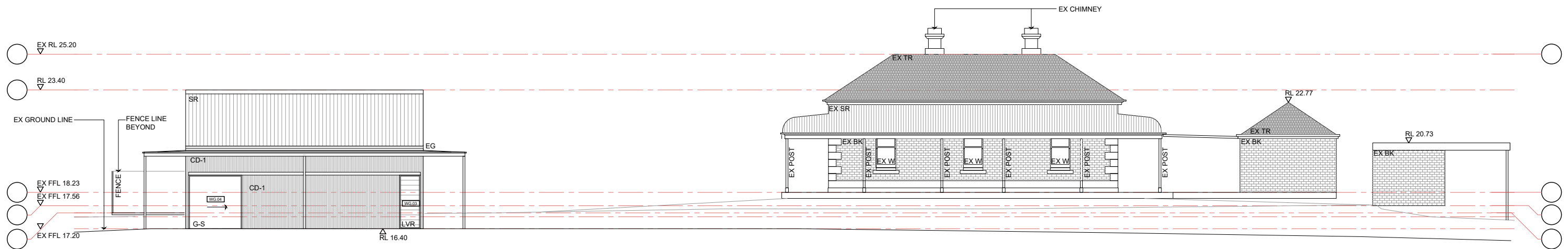

1 PROPOSED ELEVATION - NORTH
 - 1:100@A1 / 1:200@A3

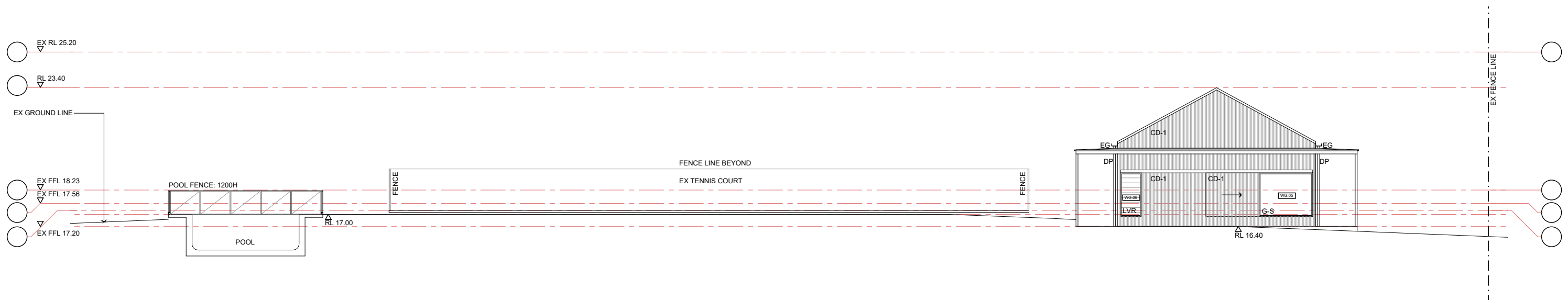

2 PROPOSED ELEVATION - EAST
 - 1:100@A1 / 1:200@A3

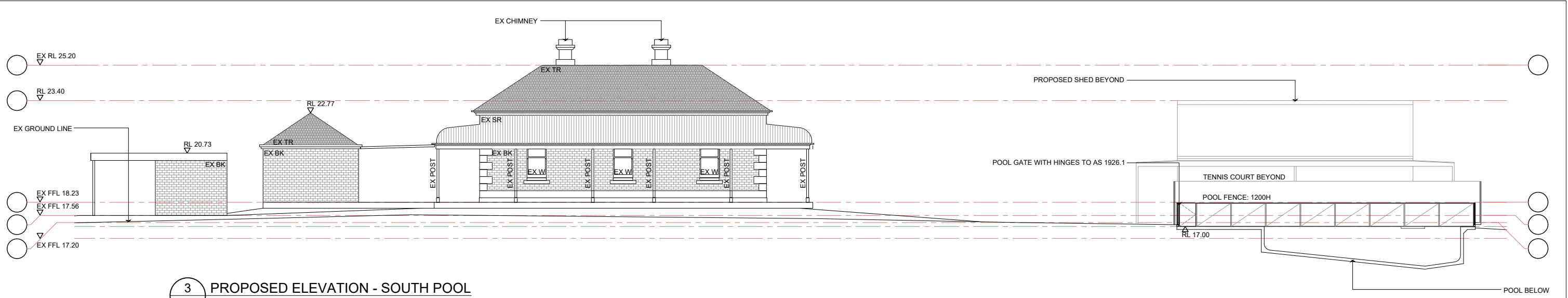

3 PROPOSED ELEVATION - SOUTH POOL
 1:100@A1 / 1:200@A3

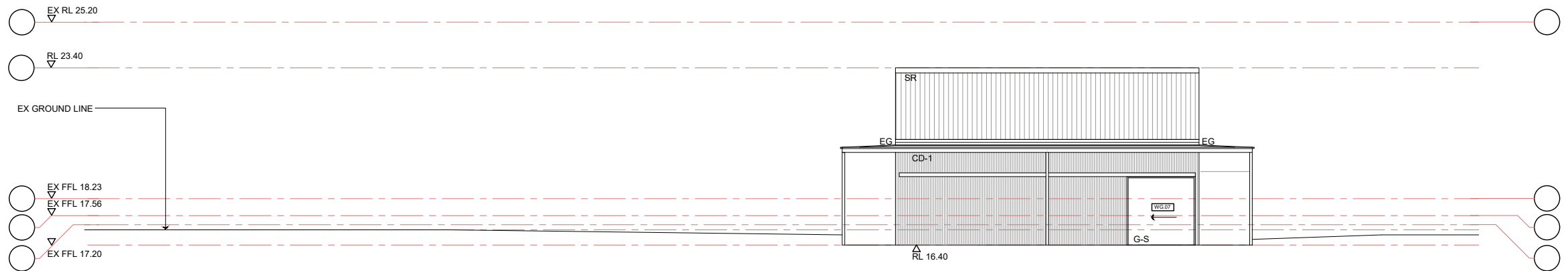

4 PROPOSED ELEVATION - SOUTH STUDIO
 1:100@A1 / 1:200@A3

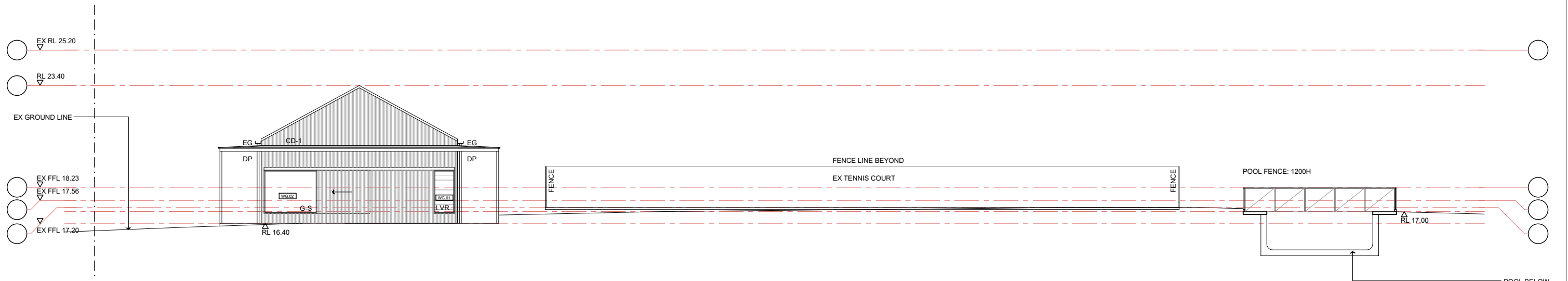

5 PROPOSED ELEVATION - WEST
 1:100@A1 / 1:200@A3