

0 10 50mm ON ORIGINAL A1
 USE ORIGINAL DRAWINGS ONLY. FIGURED DIMENSIONS TAKE PRECEDENCE OVER SCALING FROM DRAWINGS. CHECK ALL DIMENSIONS AND LEVELS ON SITE PRIOR TO ORDERING OF MATERIALS OR COMMENCEMENT OF WORK. REPORT ALL ERRORS AND OMISSIONS UPON DISCOVERY. ALL RIGHTS RESERVED. THIS DRAWING MAY NOT BE REPRODUCED OR TRANSMITTED, IN PART OR WHOLE WITHOUT PRIOR PERMISSION OF THE PLAN CENTRE.
 © COPYRIGHT 2021

The Plan Centre of Newcastle
 (02) 4952 7500
 153 Lambton Road
 Broadmeadow NSW 2292
 www.plancentre.com.au
 mail@plancentre.com.au

 BUILDING DESIGNERS ASSOCIATION OF AUSTRALIA
 The Plan Centre is a member of

DATE	DRAWN	STAGE	ISSUE	ISSUE NOTES
20.01.22	NF	DA	01	PRELIMINARY ISSUED INCORPORATING COUNCIL FEEDBACK
01.02.22	NF	DA	02	ISSUED FOR CONSULTANT COORDINATION
14.03.22	NF / OM	DA	03	ISSUED FOR CONSULTANT COORDINATION
17.03.22	NF / OM	DA	04	ISSUED FOR CONSULTANT COORDINATION
10.05.22	NF / OM	DA	05	ISSUED FOR APPROVAL

PROJECT:
Multi-Dwelling Development
 LOCATION:
**61 Banks Street
 East Maitland NSW 2323
 Lot : 201 - DP : 1241484**

CLIENT:
Alkira Developments
 JOB No:
12246
 DRAWING:
Site Plan
 DWG No: A02 SCALE: @ A1
 STAGE: DA
 ISSUE: 05

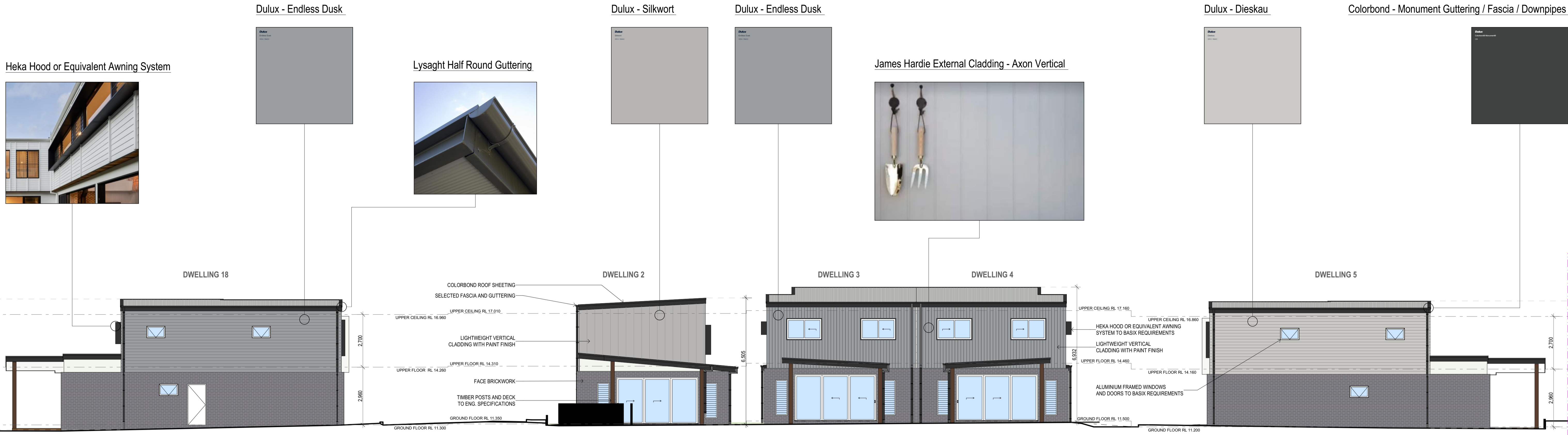



Southeast Elevation
1:100



Southwest Elevation
1:100

Southwest Elevation Dwelling 1
1:100

0007708740 13 May 2022
 Assessor: Gavin Chambers
 Accreditation No.: DMNY 13/1491
 Address: 61 Banks Street, East Maitland, NSW, 2323
 hstar.com.au

0 10 50mm ON ORIGINAL A1
 USE ORIGINAL DRAWINGS ONLY. FIGURED DIMENSIONS TAKE PRECEDENCE OVER SCALING FROM DRAWINGS. CHECK ALL DIMENSIONS AND LEVELS ON SITE PRIOR TO ORDERING OF MATERIALS OR COMMENCEMENT OF WORK. REPORT ALL ERRORS AND OMISSIONS UPON DISCOVERY. ALL RIGHTS RESERVED. THIS DRAWING MAY NOT BE REPRODUCED OR TRANSMITTED, IN PART OR WHOLE WITHOUT PRIOR PERMISSION OF THE PLAN CENTRE.
 © COPYRIGHT 2021

The Plan Centre of Newcastle
 (02) 4952 7500
 153 Lambton Road
 Broadmeadow NSW 2292
 www.plancentre.com.au
 mail@plancentre.com.au
 bdaa BUILDING DESIGNERS ASSOCIATION OF AUSTRALIA
 The Plan Centre is a member of

DATE	DRAWN	STAGE	ISSUE	ISSUE NOTES
20.01.22	NF	DA	01	PRELIMINARY ISSUED INCORPORATING COUNCIL FEEDBACK
01.02.22	NF	DA	02	ISSUED FOR CONSULTANT COORDINATION
14.03.22	NF / OM	DA	03	ISSUED FOR CONSULTANT COORDINATION
17.03.22	NF / OM	DA	04	ISSUED FOR CONSULTANT COORDINATION
10.05.22	NF / OM	DA	05	ISSUED FOR APPROVAL

PROJECT:
Multi-Dwelling Development
 LOCATION:
 61 Banks Street
 East Maitland NSW 2323
 Lot : 201 - DP : 1241484

CLIENT:
Alkira Developments
 DRAWING:
Boundary Elevations
 DWG No: A07 SCALE: @ A1
 STAGE: DA ISSUE: 05



Colorbond - Monument Guttering / Fascia / Downpipes



Northwest Elevation
1:100



Lysaght Half Round Guttering

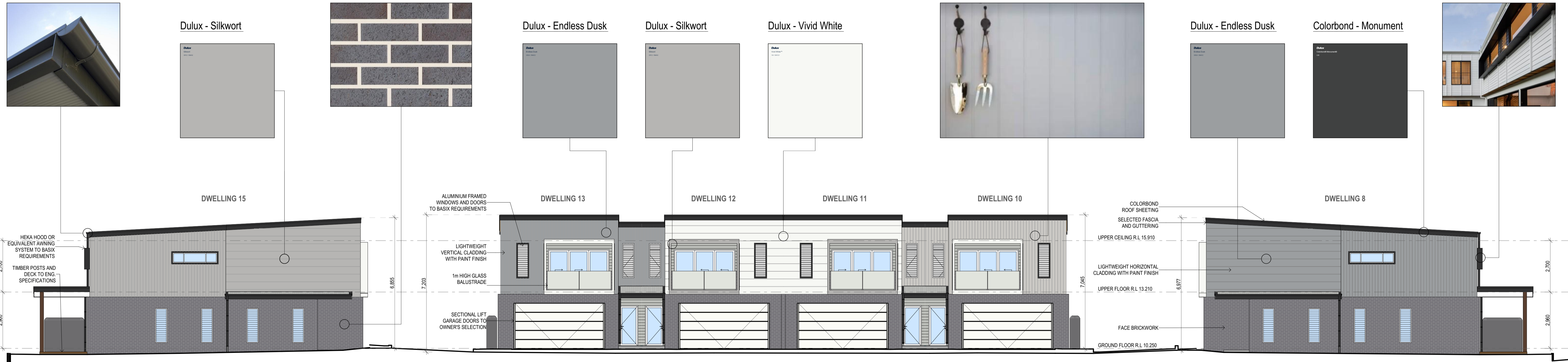

Southeast Elevation
1:100

0 10 50mm ON ORIGINAL A1
USE ORIGINAL DRAWINGS ONLY. FIGURED DIMENSIONS TAKE PRECEDENCE OVER SCALING FROM DRAWINGS. CHECK ALL DIMENSIONS AND LEVELS ON SITE PRIOR TO ORDERING OF MATERIALS OR COMMENCEMENT OF WORK. REPORT ALL ERRORS AND OMISSIONS UPON DISCOVERY. ALL RIGHTS RESERVED. THIS DRAWING MAY NOT BE REPRODUCED OR TRANSMITTED, IN PART OR WHOLE WITHOUT PRIOR PERMISSION OF THE PLAN CENTRE.
© COPYRIGHT 2021

The Plan Centre of Newcastle
(02) 4952 7500
153 Lambton Road
BroadmeadowNSW 2292
www.plancentre.com.au
mail@plancentre.com.au
bdaa
BUILDING DESIGNERS ASSOCIATION OF AUSTRALIA
The Plan Centre is a member of

DATE	DRAWN	STAGE	ISSUE	ISSUE NOTES
20.01.22	NF	DA	01	PRELIMINARY ISSUED INCORPORATING COUNCIL FEEDBACK
01.02.22	NF	DA	02	ISSUED FOR CONSULTANT COORDINATION
14.03.22	NF / OM	DA	03	ISSUED FOR CONSULTANT COORDINATION
17.03.22	NF / OM	DA	04	ISSUED FOR CONSULTANT COORDINATION
10.05.22	NF / OM	DA	05	ISSUED FOR APPROVAL

PROJECT:
Multi-Dwelling Development
LOCATION:
61 Banks Street
East Maitland NSW 2323
Lot : 201 - DP : 1241484

CLIENT:
Alkira Developments
JOB No:
12246
DRAWING:
Internal Site Elevations
DWG No: A08
SCALE: @ A1
1:100
STAGE: DA
ISSUE: 05



Dulux - Endless Dusk

Dulux - Vivid White

Dulux - Dieskau

Dulux - Vivid White

Dulux - Silkwort

Colorbond - Monument Guttering / Fascia / Downpipes

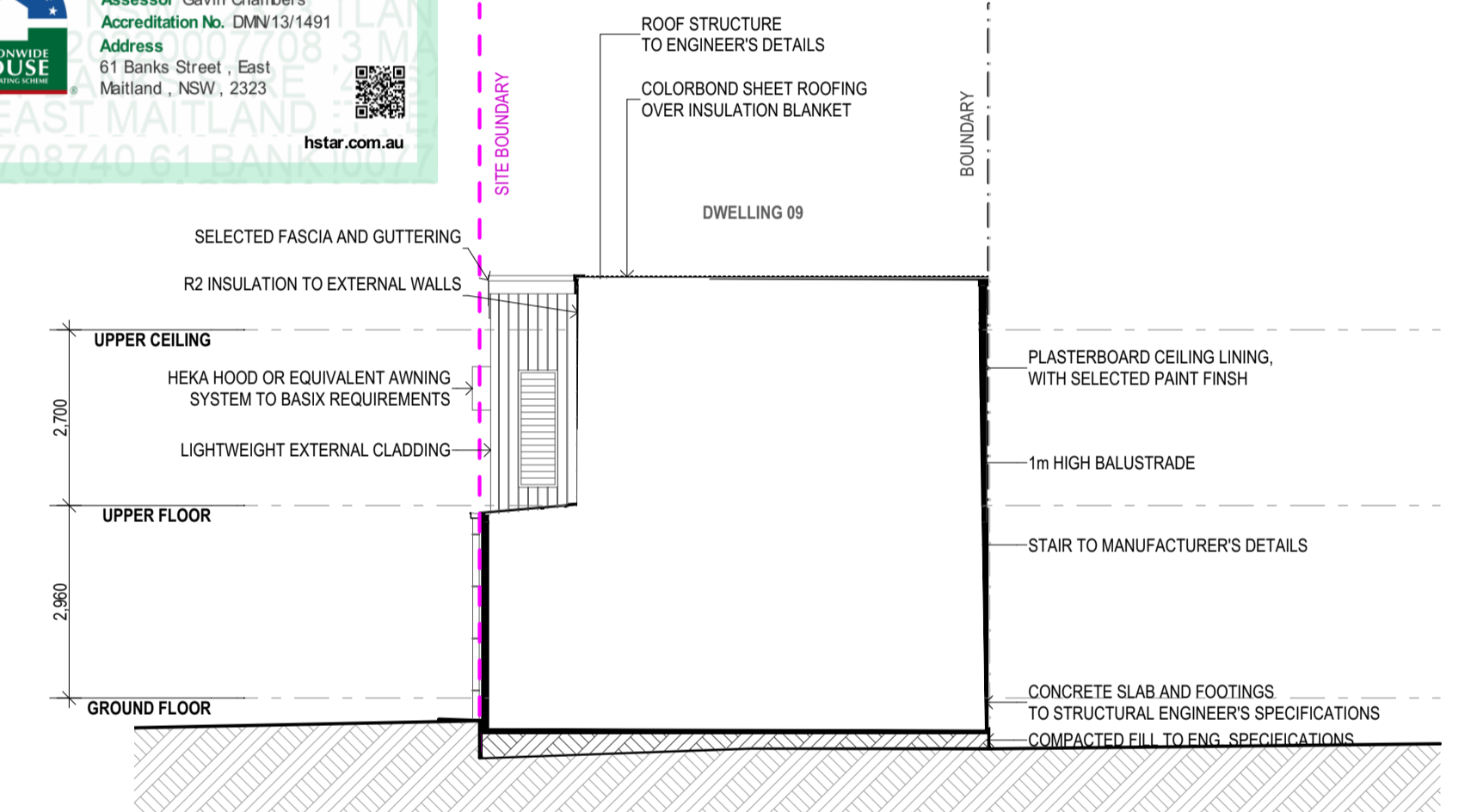

Dulux - Vivid White

Northeast Elevation 1:100

Dulux - Endless Dusk

Dulux - Vivid White

Dulux - Silkwort

Dulux - Vivid White

Dulux - Dieskau

Lysaght Half Round Guttering



Face Brickwork - Blue Steel Flash

Dulux - Endless Dusk

Dulux - Vivid White

Dulux - Silkwort

Dulux - Vivid White

Dulux - Dieskau

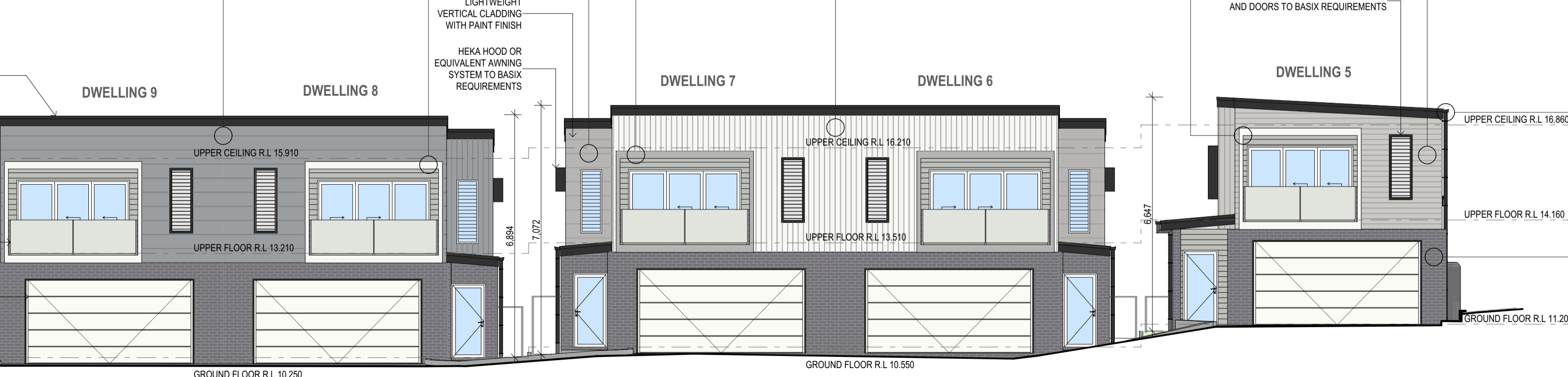

Southwest Elevation 1:100

Table with BASIX COMMITMENTS section, including fixtures, alternative water, thermal comfort, windows, skylights, energy, cooling system, heating system, ventilation, artificial lighting, and natural lighting details.

Table with BSA Reference: 18340, Building Sustainability Assessments, and various technical specifications and notes.

0 10 50mm ON ORIGINAL A1. USE ORIGINAL DRAWINGS ONLY. FIGURED DIMENSIONS TAKE PRECEDENCE OVER SCALING FROM DRAWINGS. CHECK ALL DIMENSIONS AND LEVELS ON SITE PRIOR TO ORDERING OF MATERIALS OR COMMENCEMENT OF WORK.

The Plan Centre of Newcastle (02) 4952 7500. 153 Lambton Road, Broadmeadow NSW 2292. www.plancentre.com.au

Table with columns: DATE, DRAWN, STAGE, ISSUE, ISSUE NOTES. Contains project milestones from 20.01.22 to 10.05.22.

PROJECT: Multi-Dwelling Development. CLIENT: Alkira Developments. JOB No: 12246. DRAWING: Internal Site Elevations. DWG No: A09. SCALE: @ A1. STAGE: DA. ISSUE: 05.

PROJECT: Multi-Dwelling Development. CLIENT: Alkira Developments. JOB No: 12246. DRAWING: Internal Site Elevations. DWG No: A09. SCALE: @ A1. STAGE: DA. ISSUE: 05.

