



TEMPORARY TURNING HEAD IN ACCORDANCE WITH "MODIFIED T-HEAD" IN COUNCIL STANDARD DRAWING SD027

TEMPORARY TURNING HEAD IN ACCORDANCE WITH "MODIFIED T-HEAD" IN COUNCIL STANDARD DRAWING SD027

STAGE	LOT No	YIELD
1	501-540	40+BASIN
2	601-627	27
3	701-702	2
TOTAL		69

TITLE: PROPOSED SUBDIVISION OF LOT 101 and 102 DP1233753 and LO T 400 (UNREGISTERED DP) 65 OWL PEN LANE, FARLEY
STAGING PLAN

High Definition Design Pty Ltd
 KEVIN URANE 0412009891

Date:	19.05.22	Scale:	1:1250 A3	Designed:	KU	Project No	HD351
Cad Ref:	HD351 r1					Drawing No	Revision
						1	1
No	Amendment	Drawn	Date			HD02	1

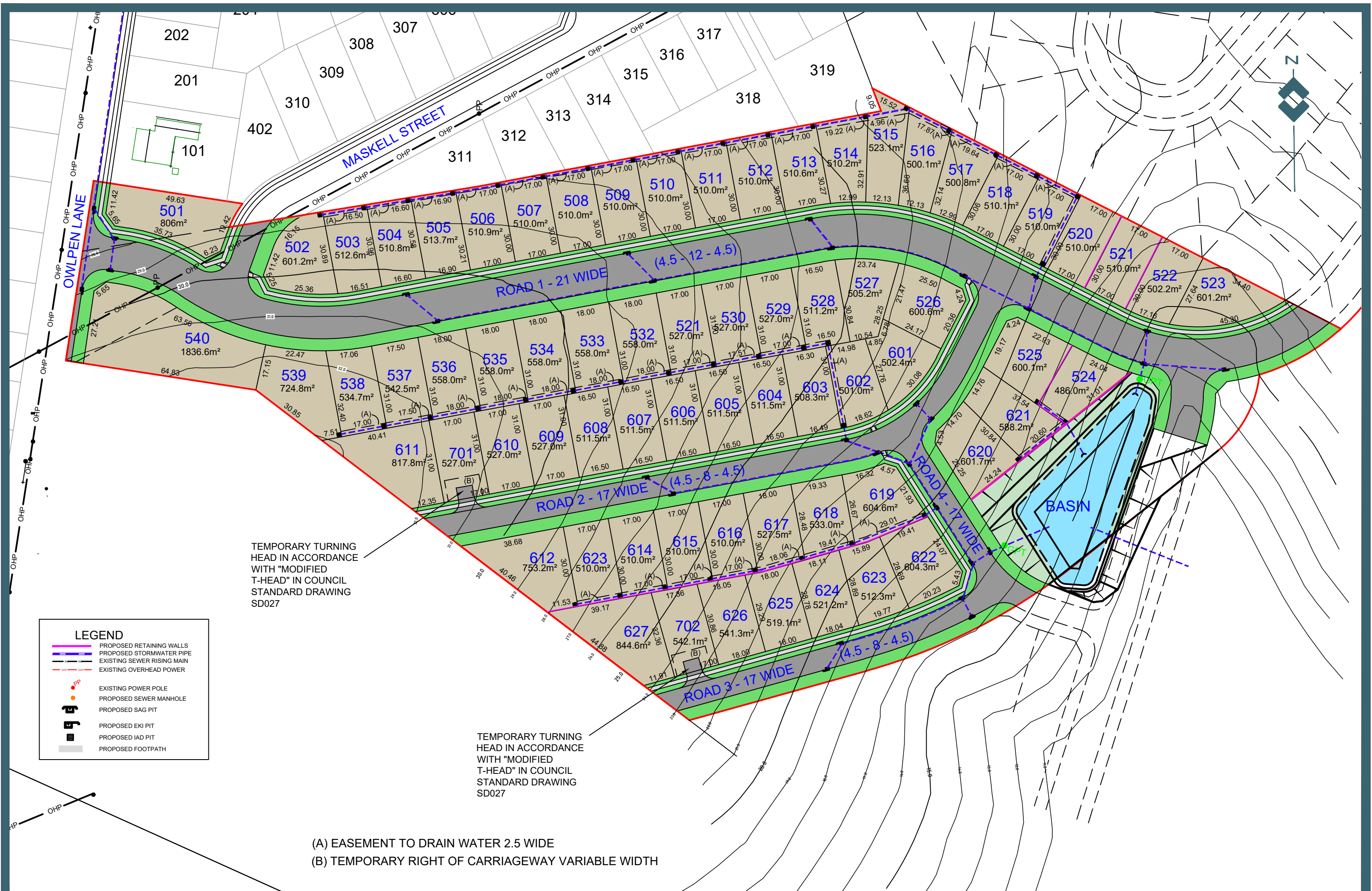

TITLE: PROPOSED SUBDIVISION OF LOT 101 DP1233753 AND LOT 400 DP UNREGISTERED
65 OWL PEN LANE, FARLEY

FIGURE 2: SUBDIVISION PLAN

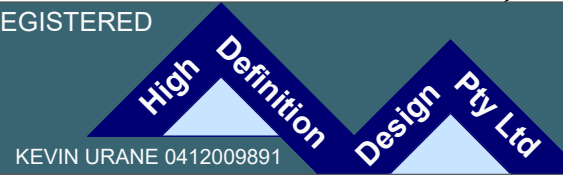

Date:	19.05.22	Scale:	1:1250 A3	Designed:	KU	Project No:	HD351
Cad Ref:	HD351 r1					Drawing No:	FIG02
						Revision:	1
No	Amendment	Drawn	Date				
1	CLIENT ISSUE	KU	19.05.22				