

**> NOTE**

- > SITE LEVELS ARE APPROXIMATE ONLY. PLEASE EVALUATE ON SITE BEFORE ANY ORDERING OR WORK BEGINS.
- > NO SUBTERRANEAN INVESTIGATIONS HAVE BEEN UNDERTAKEN. IT IS THE CONTRACTORS RESPONSIBILITY TO CONTACT DIAL BEFORE YOU DIG ON PHONE No. 1100 or www.1100.com.au PRIOR TO ANY EXCAVATION OR EARTHWORKS



**> SEDIMENT CONTROLS**

- > 1. ATTENTION IS DRAWN TO THE ENVIRONMENT PROTECTION ACT AND THE REQUIREMENTS FOR THE PROTECTION FROM DISCHARGE OF ANY POLLUTION FROM THE SITE.
- > 2. ALL SEDIMENT CONTROL STRUCTURES SHALL BE INSPECTED AND MAINTAINED.
- > 3. ALL SEDIMENT RETAINING STRUCTURES SHALL BE CLEARED UPON REACHING A MAXIMUM OF 75% CAPACITY. REMOVED SEDIMENT SHALL BE SPREAD WITHIN DISTRIBUTION AREAS ON THE SITE.
- > 4. IMMEDIATELY FOLLOWING THE COMPLETION OF WORKS ALL EXPOSED AREAS SHALL BE STABILISED BY TURFING OR MULCHING (BY OWNER). SEDIMENT CONTROL SHALL BE MAINTAINED UNTIL GROUND COVER IS ESTABLISHED.

**> SITE STATISTICS**

FLOOR SPACE RATIO	NA
SITE COVERAGE	59.7%
LANDSCAPE AREA	NA

**> AREAS**

	AREA (m²):
DRIVEWAY	5.34
POS	45.34
SITE AREA	418.63
SITE COVERAGE	249.81

**ADVANTAGE**

> BUILDING DESIGN THAT'S ALL ABOUT YOU

PH: [02] 4934 4919  
E: admin@advantagensw.com



> 1:200 - UNLESS NOTED OTHERWISE

> North Point > Plot Date

> 31/10/2022

> Page Size



A3

THE BUILDER SHALL CHECK AND VERIFY ALL DIMENSIONS BEFORE ORDERING OR CONSTRUCTION STARTS AND VERIFY ALL ERRORS AND OMISSIONS WITH THE DESIGNER.

> Client  
**> GHT HOLDINGS PTY LTD**  
> Development  
> ALTERATIONS & ADDITIONS  
> 30A HIGH STREET, MORPETH  
> LOT 221, DP 1265036

**> DEVELOPMENT APPLICATION**

> Designer > Drafter  
> JB > TB DP

> Job No. > Revision No. > Drawing No.  
**> 4685 > DA1 > 1.3**

> DO NOT SCALE. IF IN DOUBT, ASK

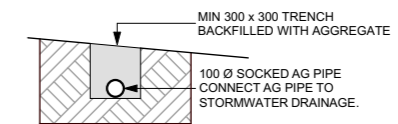

**> SITE DRAINAGE DETAIL**

> SEDIMENT FENCE  
DRAINAGE AREA 0.6 HA MAXIMUM.  
SLOPE GRADIENT 1:2 MAXIMUM.  
SLOPE LENGTH 60m MAXIMUM.

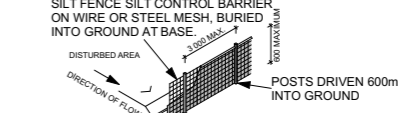

**> SEDIMENT CONTROL FENCE**



1

> NORTH ELEVATION

1:100



2

> NORTH GARAGE ELEVATION

1:100

> GENERAL NOTES

- > 1. THIS DRAWING IS TO BE READ IN CONJUNCTION WITH SPECIFICATIONS AND ENGINEERS DRAWINGS.
- > 2. ALL DIMENSIONS AND LEVELS TO BE CHECKED AND VERIFIED BY THE BUILDER.
- > 3. ALL WORKMANSHIP AND MATERIALS TO BE IN ACCORDANCE WITH RELEVANT AUSTRALIAN STANDARDS, CODES AND LOCAL AUTHORITIES.
- > 4. ALL DIMENSIONS ARE IN MILLIMETRES UNLESS OTHERWISE NOTED.
- > 5. ALL MATERIALS TO BE INSTALLED TO MANUFACTURERS SPECIFICATIONS.
- > 6. SITE LEVELS ARE APPROXIMATE ONLY. PLEASE EVALUATE ON SITE BEFORE ANY ORDERING OR WORK BEGINS.
- > 7. / CJ BRICKWORK CONTROL JOINT.

> WINDOW NOTES

WINDOWS LABELED (FS) ARE TO COMPLY WITH NCC VOLUME 2 PART 3.9.2.6 PROTECTION OF OPENABLE WINDOWS - BEDROOMS  
 WINDOWS LABELED OBS - OBSCURED GLASS

> EXTERNAL FINISHES

- > CLADDING: SELECTED LIGHTWEIGHT CLADDING
- > WINDOWS: ALUMINIUM
- > HINGED DOORS: AS SELECTED
- > ROOF CLADDING: COLORBOND CUSTOM ORB
- > RIDGES AND HIPS: COLORBOND
- > GUTTERS: COLORBOND
- > DOWN PIPES: PVC

**ADVANTAGE**  
 > BUILDING DESIGN THAT'S ALL ABOUT YOU

PH: [02] 4934 4919  
 E: admin@advantagensw.com  
 0 1 2 3 4 5  
 > 1:100 - UNLESS NOTED OTHERWISE

> North Point	> Plot Date
	> 31/10/2022
> Page Size	A3

THE BUILDER SHALL CHECK AND VERIFY ALL DIMENSIONS BEFORE ORDERING OR CONSTRUCTION STARTS AND VERIFY ALL ERRORS AND OMISSIONS WITH THE DESIGNER.

> Client  
 > GHT HOLDINGS PTY LTD  
 > Development  
 > ALTERATIONS & ADDITIONS  
 > 30A HIGH STREET, MORPETH  
 > LOT 221, DP 1265036

> DEVELOPMENT APPLICATION		
> Designer	> Drafter	
> JB	> TB DP	
> Job No.	> Revision No.	> Drawing No.
> 4685	> DA1	> 1.8
> DO NOT SCALE. IF IN DOUBT, ASK		

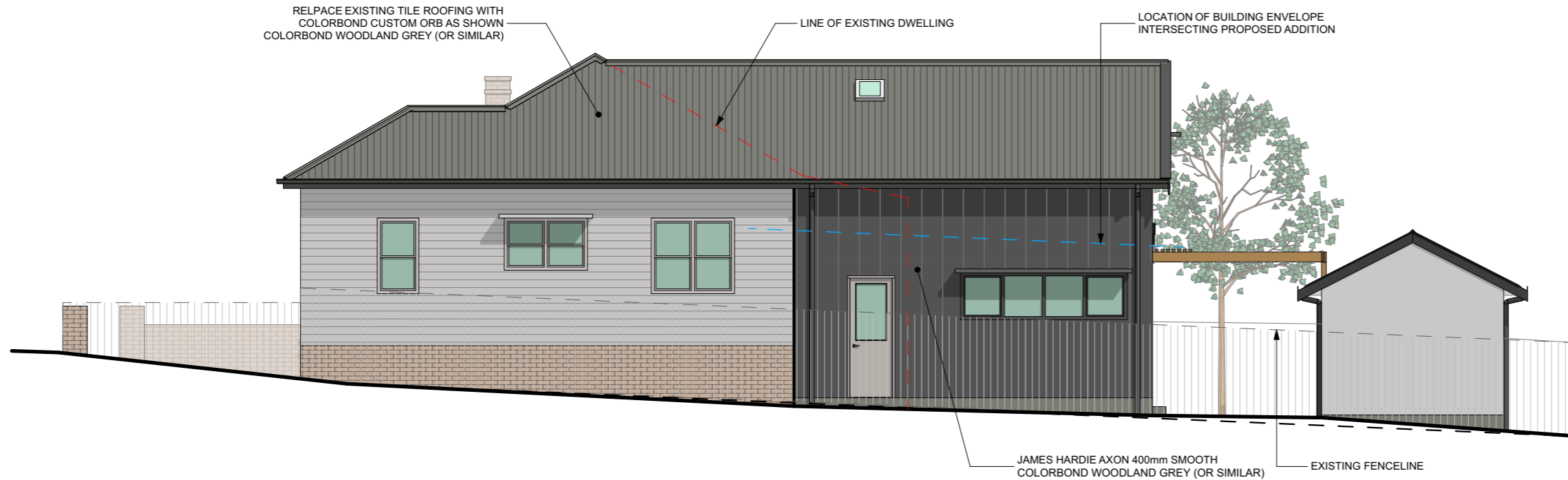

1

> EAST ELEVATION

1:100

- > **GENERAL NOTES**
- > 1. THIS DRAWING IS TO BE READ IN CONJUNCTION WITH SPECIFICATIONS AND ENGINEERS DRAWINGS.
  - > 2. ALL DIMENSIONS AND LEVELS TO BE CHECKED AND VERIFIED BY THE BUILDER.
  - > 3. ALL WORKMANSHIP AND MATERIALS TO BE IN ACCORDANCE WITH RELEVANT AUSTRALIAN STANDARDS, CODES AND LOCAL AUTHORITIES.
  - > 4. ALL DIMENSIONS ARE IN MILLIMETRES UNLESS OTHERWISE NOTED.
  - > 5. ALL MATERIALS TO BE INSTALLED TO MANUFACTURERS SPECIFICATIONS.
  - > 6. SITE LEVELS ARE APPROXIMATE ONLY. PLEASE EVALUATE ON SITE BEFORE ANY ORDERING OR WORK BEGINS.
  - > 7. CJ BRICKWORK CONTROL JOINT.

- > **WINDOW NOTES**
- WINDOWS LABELED (FS) ARE TO COMPLY WITH NCC VOLUME 2 PART 3.9.2.6 PROTECTION OF OPENABLE WINDOWS - BEDROOMS
- WINDOWS LABELED OBS - OBSCURED GLASS

- > **EXTERNAL FINISHES**
- > CLADDING: SELECTED LIGHTWEIGHT CLADDING
  - > WINDOWS: ALUMINIUM
  - > HINGED DOORS: AS SELECTED
  - > ROOF CLADDING: COLORBOND CUSTOM ORB
  - > RIDGES AND HIPS: COLORBOND
  - > GUTTERS: COLORBOND
  - > DOWN PIPES: PVC

© ADVANTAGE NSW Pty Ltd 2022  
 www.advantagenew.com  
 1/3 Cobbans Close, Beresfield  
 PO Box 186 East Maitland NSW 2323

**ADVANTAGE**  
 > BUILDING DESIGN THAT'S ALL ABOUT YOU

PH: [02] 4934 4919  
 E: admin@advantagenew.com

> 1:100 - UNLESS NOTED OTHERWISE

> North Point > Plot Date

> 31/10/2022

> Page Size

A3

THE BUILDER SHALL CHECK AND VERIFY ALL DIMENSIONS BEFORE ORDERING OR CONSTRUCTION STARTS AND VERIFY ALL ERRORS AND OMISSIONS WITH THE DESIGNER.

> Client  
 > GHT HOLDINGS PTY LTD  
 > Development  
 > ALTERATIONS & ADDITIONS  
 > 30A HIGH STREET, MORPETH  
 > LOT 221, DP 1265036

> DEVELOPMENT APPLICATION

> Designer > Drafter  
 > JB > TB DP

> Job No. > Revision No. > Drawing No.  
 > 4685 > DA1 > 1.9

> DO NOT SCALE. IF IN DOUBT, ASK

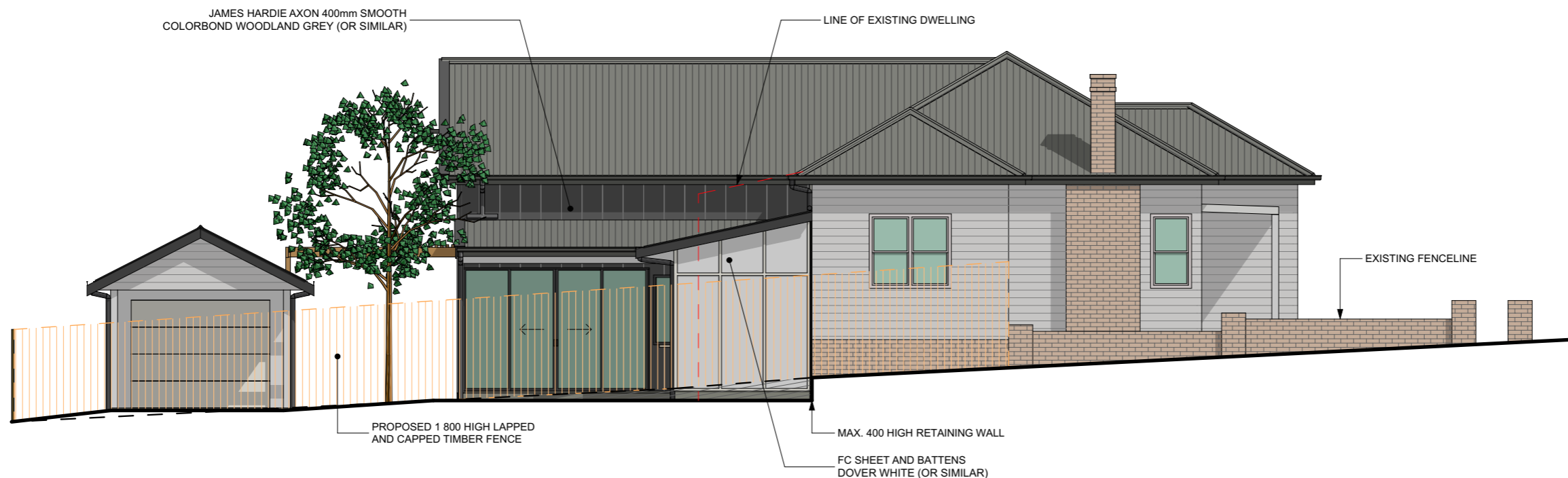

2

> WEST ELEVATION

1:100