

FOR AUTHORITY APPROVAL ONLY  
NOT FOR CONSTRUCTION

PO Box 601 Kolaria  
NSW 2289 Ph 49524425  
Nominated Architect: Daniel Hadley 8209

**Notes**  
The information contained in this document is copyright and may not be used or reproduced for any other project or purpose.  
Verify all dimensions and levels on site and report any discrepancies prior to the commencement of work and any ordering of materials.  
Drawings are to be read in conjunction with all contract documents.  
Use figured dimensions only. Do not scale from drawings.  
ELK Designs cannot guarantee the accuracy of content and format for copies of drawings issued electronically.  
The completion of the issue details checked and authorised section below is confirmation of the status of the drawing. The drawing shall not be used for construction unless endorsed "For Construction" and authorised for issue.

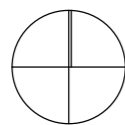

**Consultants**  
Surveyor  
Duggan Mather Surveyors  
p: (02) 4919 0293  
e: dms@dmshunter.com.au

Heritage Consultant  
Placemark  
p: +61 400 381 575  
e: markfenwick@placemark.net.au

Landscape Consultant  
Terras Landscape Architects  
p: (02) 4929 4926  
e: pwilliams@terras.com.au

Issue	Description	Date
A	For Development Application	14/12/2022

Project  
**Garden Pavilion**  
Location  
**363/371 Morpeth Rd  
Morpeth**  
Client  
**Lendlease**



Drawing  
**SITE ANALYSIS**  
Scale  
**@ A3**  
DRAWN  
**AC/RR**

QA CHECKED  
**PV**

Drawing Number  
**DA005**  
Issue  
**A**  
Project Number  
**22135**



**DEMOLITION LEGEND**

-  EXISTING TREE TO BE DEMOLISHED
-  EXISTING TREE TO BE RETAINED
-  TO BE DEMOLISHED

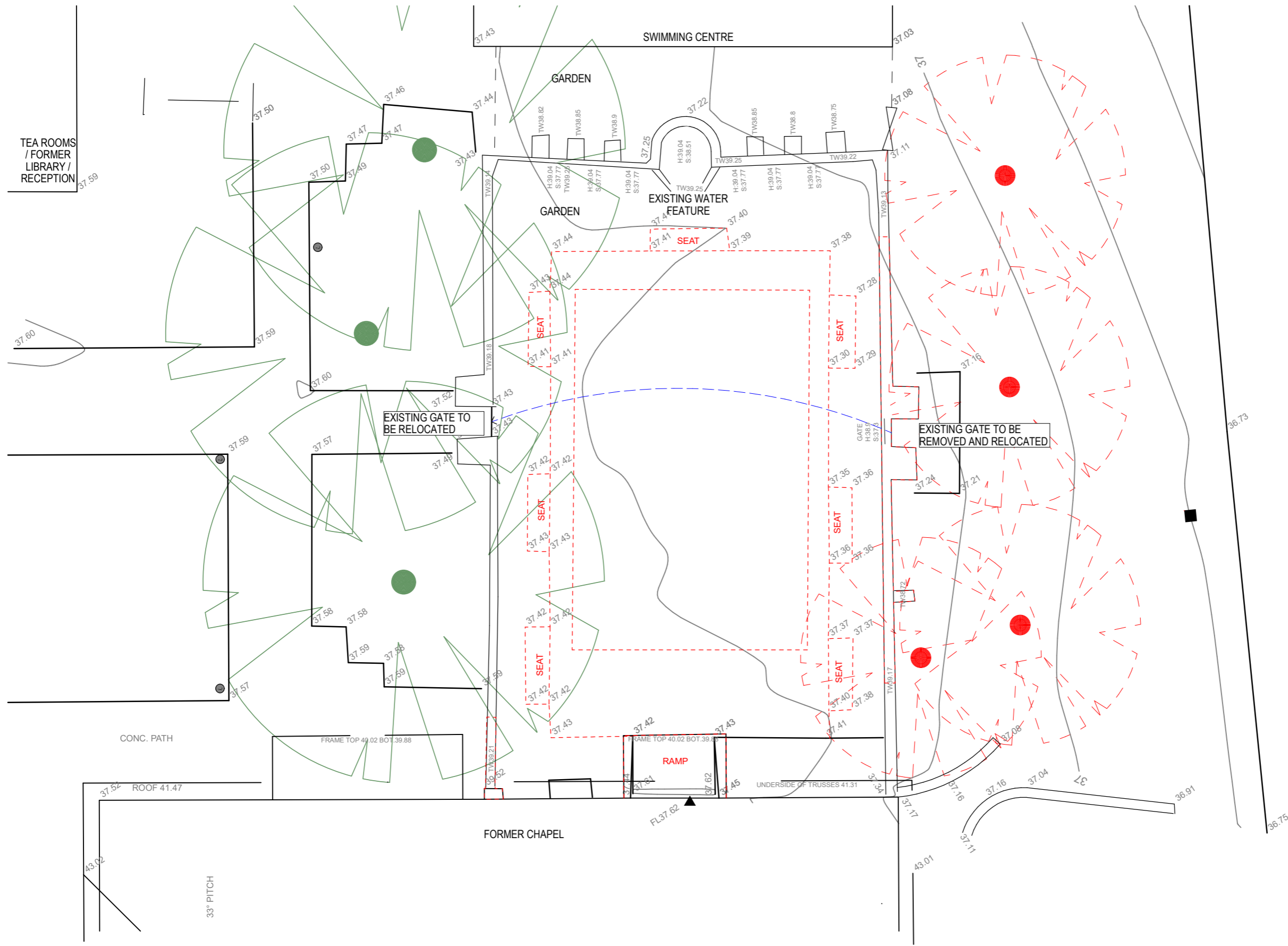

FOR AUTHORITY APPROVAL ONLY  
NOT FOR CONSTRUCTION

PO Box 601 Kolaria  
NSW 2289 Ph 49524425  
Nominated Architect: Daniel Hadley 8209

**Notes**  
The information contained in this document is copyright and may not be used or reproduced for any other project or purpose.  
Verify all dimensions and levels on site and report any discrepancies prior to the commencement of work and any ordering of materials.  
Drawings are to be read in conjunction with all contract documents.  
Use figured dimensions only. Do not scale from drawings.  
ELK Designs cannot guarantee the accuracy of content and format for copies of drawings issued electronically.  
The completion of the issue details checked and authorised section below is conformation of the status of the drawing. The drawing shall not be used for construction unless endorsed "For Construction" and authorised for issue.

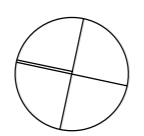

**Consultants**  
Surveyor  
Duggan Mather Surveyors  
p: (02) 4919 0293  
e: dms@dmsurveyors.com.au

Heritage Consultant  
Placemark  
p: +61 400 381 575  
e: markfenwick@placemark.net.au

Landscape Consultant  
Terras Landscape Architects  
p: (02) 4929 4926  
e: williams@terras.com.au

Issue	Description	Date
P1	Issue	5/09/2022
P2	Issue	20/09/2022
P3	Issue	21/09/2022
P4	Issue	15/11/2022
P5	Preliminary	7/12/2022
P6	Preliminary	8/12/2022
P7	Preliminary	9/12/2022
A	For Development Application	14/12/2022

**Project**  
**Garden Pavilion**  
Location  
**363/371 Morpeth Rd  
Morpeth**  
Client  
**Lendlease**

Drawing  
**DEMOLITION PLAN**  
Scale  
1:100 @ A3  
DRAWN  
**AC/RR**  
QA CHECKED  
**PV**

Drawing Number  
**DA020**  
Issue  
**A**  
Project Number  
**22135**



**AREAS**

TOTAL GFA 144m<sup>2</sup>

**FLOOR PLAN NOTES**

1. FOR WINDOW AND DOOR DETAILS REFER TO GLAZING AND DOOR SCHEDULES
2. FOR WALL TYPE DETAILS REFER TO WALL TYPES DRAWING

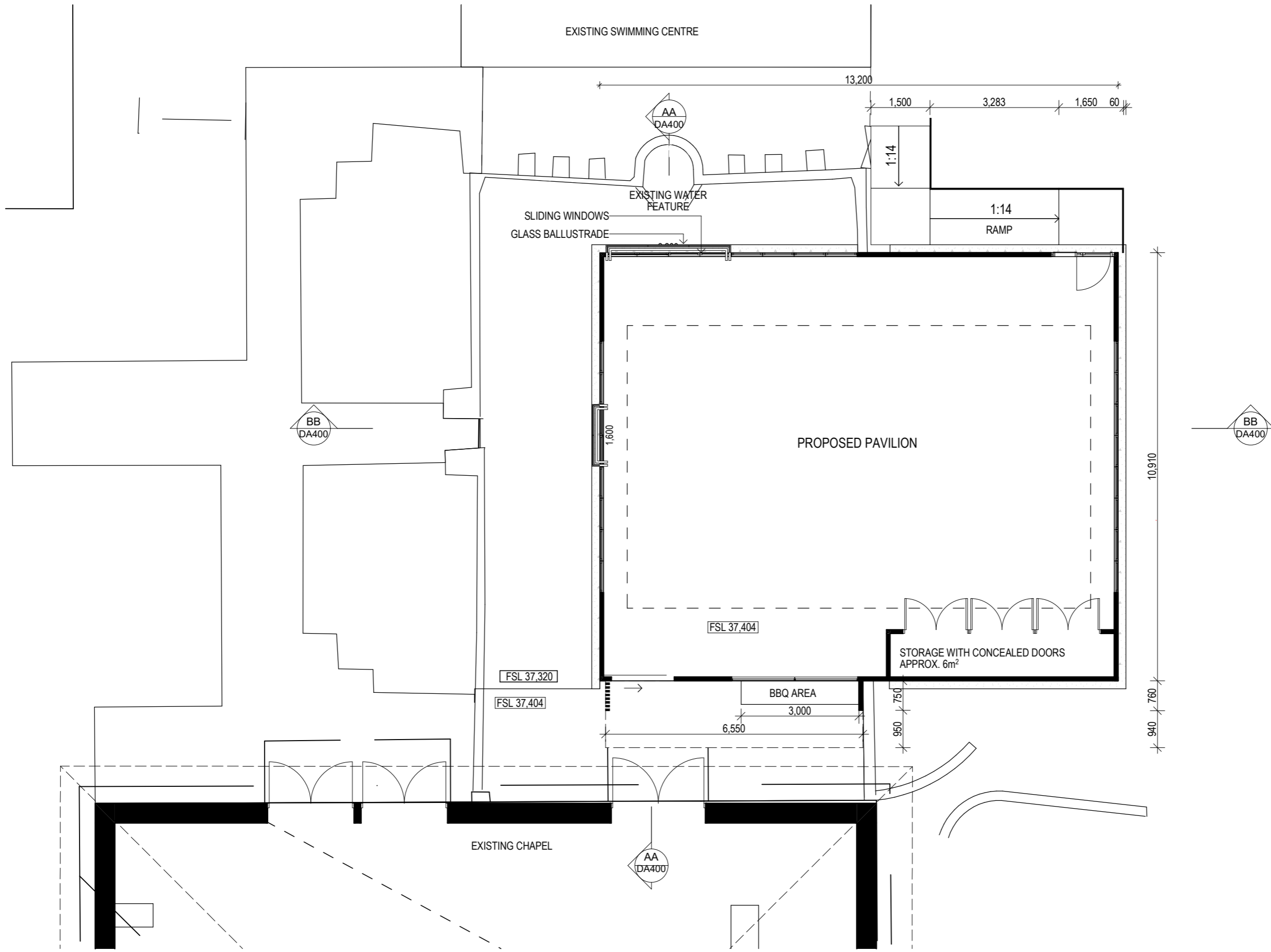

FOR AUTHORITY APPROVAL ONLY  
NOT FOR CONSTRUCTION

PO Box 601 Kolaria  
NSW 2289 Ph 49524425  
Nominated Architect: Daniel Hadley 8209

**Notes**  
The information contained in the document is copyright and may not be used or reproduced for any other project or purpose.  
Verify all dimensions and levels on site and report any discrepancies prior to the commencement of work and any ordering of materials.  
Drawings are to be read in conjunction with all contract documents.  
Use figured dimensions only. Do not scale from drawings.  
ELK Designs cannot guarantee the accuracy of content and format for copies of drawings issued electronically.  
The completion of the issue details checked and authorised section below is confirmation of the status of the drawing. The drawing shall not be used for construction unless endorsed "For Construction" and authorised for issue.

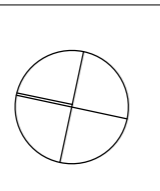

**Consultants**  
Surveyor  
Duggan Mather Surveyors  
p: (02) 4919 0293  
e: dms@dmshunter.com.au

Heritage Consultant  
Placemark  
p: +61 400 381 575  
e: markfenwick@placemark.net.au

Landscape Consultant  
Terras Landscape Architects  
p: (02) 4929 4926  
e: pwilliams@terras.com.au

Issue	Description	Date
P1	Issue	5/09/2022
P2	Issue	20/09/2022
P3	Issue	21/09/2022
P4	Issue	15/11/2022
P5	Preliminary	7/12/2022
P6	Preliminary	8/12/2022
P7	Preliminary	9/12/2022
A	For Development Application	14/12/2022

Project  
**Garden Pavilion**  
Location  
**363/371 Morpeth Rd  
Morpeth**  
Client  
**Lendlease**

Drawing  
**PROPOSED SITE PLAN**  
Scale  
1:100 @ A3  
DRAWN  
**AC/RR**  
QA CHECKED  
**PV**

Drawing Number  
**DA030**  
Issue  
**A**  
Project Number  
**22135**



**ELEVATIONS NOTES**

1. FOR EXTERNAL FINISHES REFER TO EXTERIOR FINISHES SCHEDULE

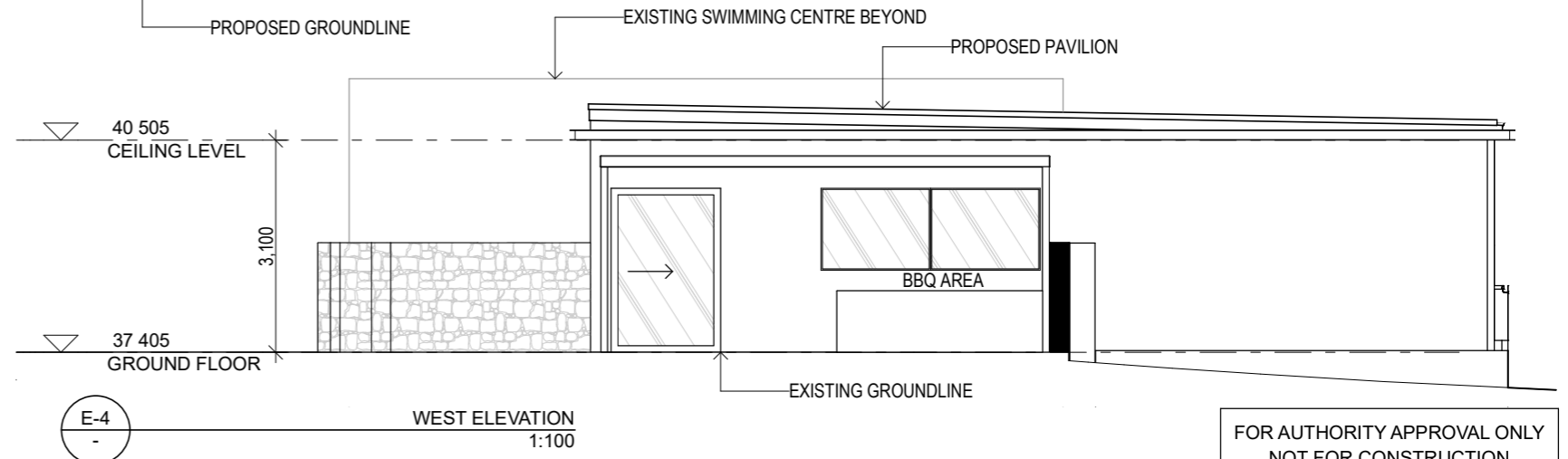
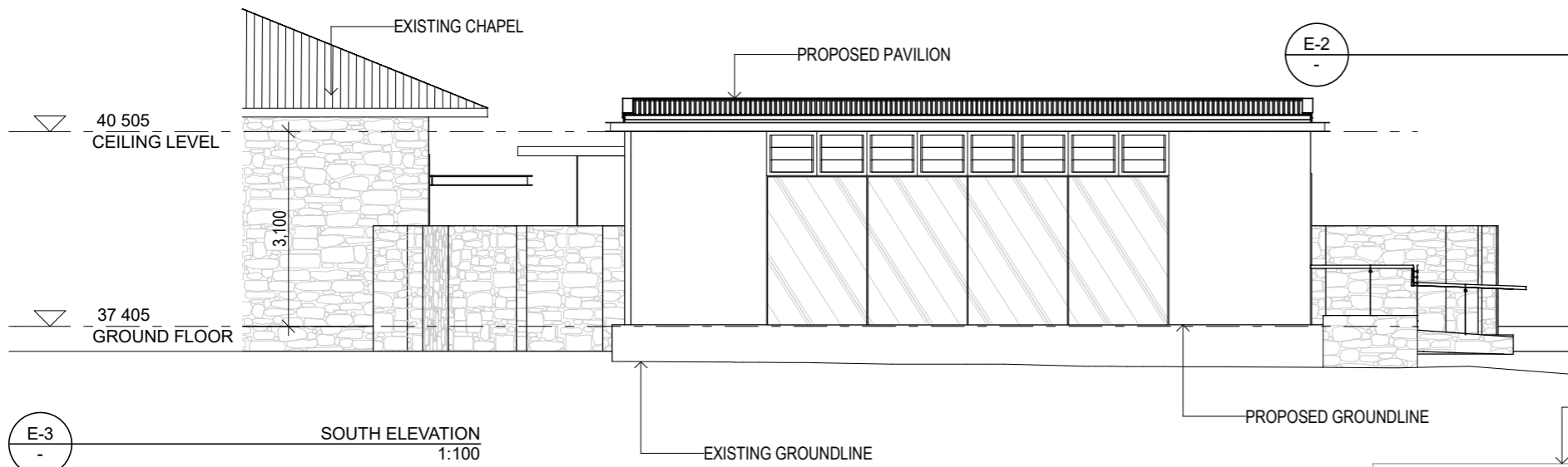
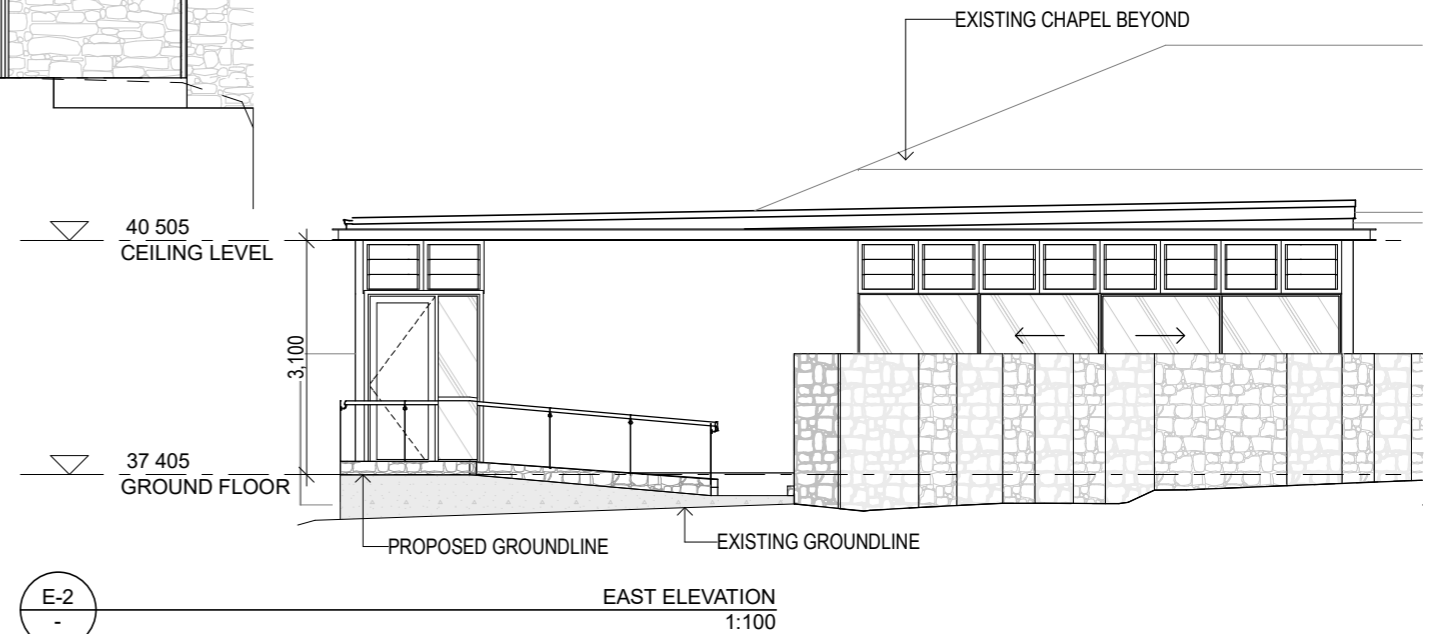
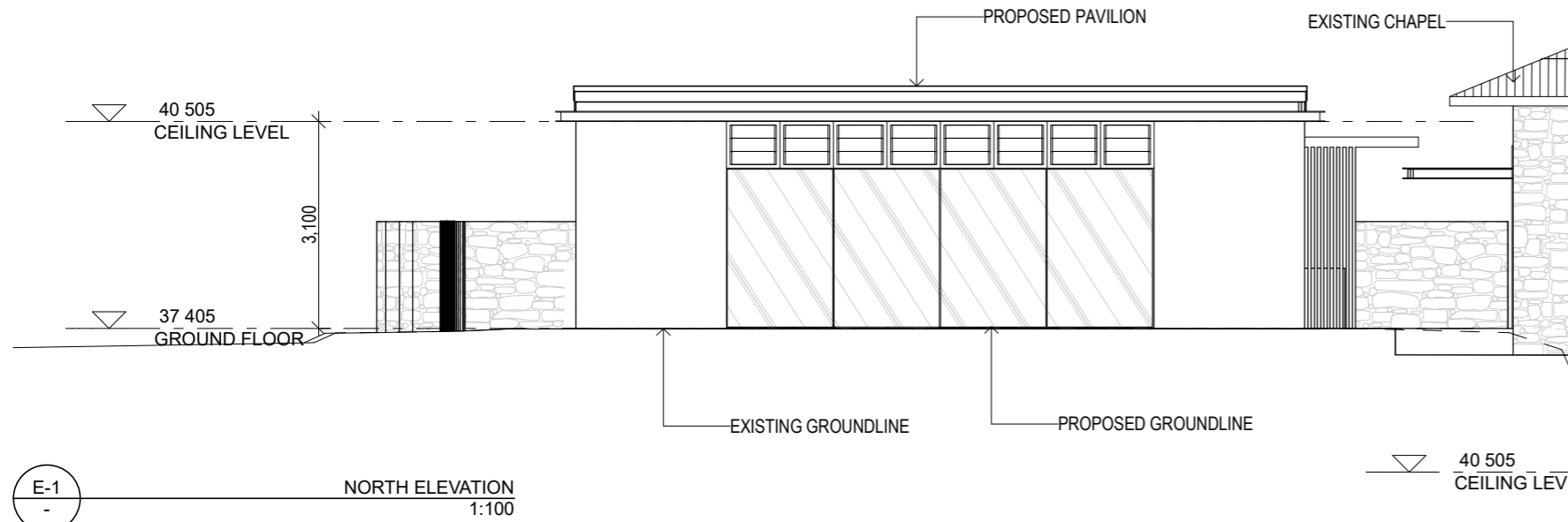

FOR AUTHORITY APPROVAL ONLY  
NOT FOR CONSTRUCTION

PO Box 601 Kolaria  
NSW 2289 Ph 49524425  
Nominated Architect: Daniel Hadley 8209  
**Notes**  
The information contained in the document is copyright and may not be used or reproduced for any other project or purpose.  
Verify all dimensions and levels on site and report any discrepancies prior to the commencement of work and any ordering of materials.  
Drawings are to be read in conjunction with all contract documents.  
Use figured dimensions only. Do not scale from drawings.  
ELK Designs cannot guarantee the accuracy of content and format for copies of drawings issued electronically.  
The completion of the issue details checked and authorised section below is conformation of the status of the drawing. The drawing shall not be used for construction unless endorsed "For Construction" and authorised for issue.

**Consultants**  
Surveyor  
Duggan Mather Surveyors  
p: (02) 4919 0293  
e: dms@dmsurveyors.com.au

Heritage Consultant  
Placemark  
p: +61 400 381 575  
e: markfenwick@placemark.net.au

Landscape Consultant  
Terras Landscape Architects  
p: (02) 4929 4926  
e: pwilliams@terras.com.au

Issue	Description	Date
P1	Issue	5/09/2022
P2	Issue	20/09/2022
P3	Issue	21/09/2022
P4	Issue	15/11/2022
P5	Preliminary	7/12/2022
P6	Preliminary	8/12/2022
P7	Preliminary	9/12/2022
A	For Development Application	14/12/2022

Project  
**Garden Pavilion**  
Location  
**363/371 Morpeth Rd  
Morpeth**  
Client  
**Lendlease**

Drawing  
**ELEVATIONS**  
Scale  
1:100 @ A3  
DRAWN  
**AC/RR**  
QA CHECKED  
**PV**

Drawing Number  
**DA300**  
Issue  
**A**  
Project Number  
**22135**



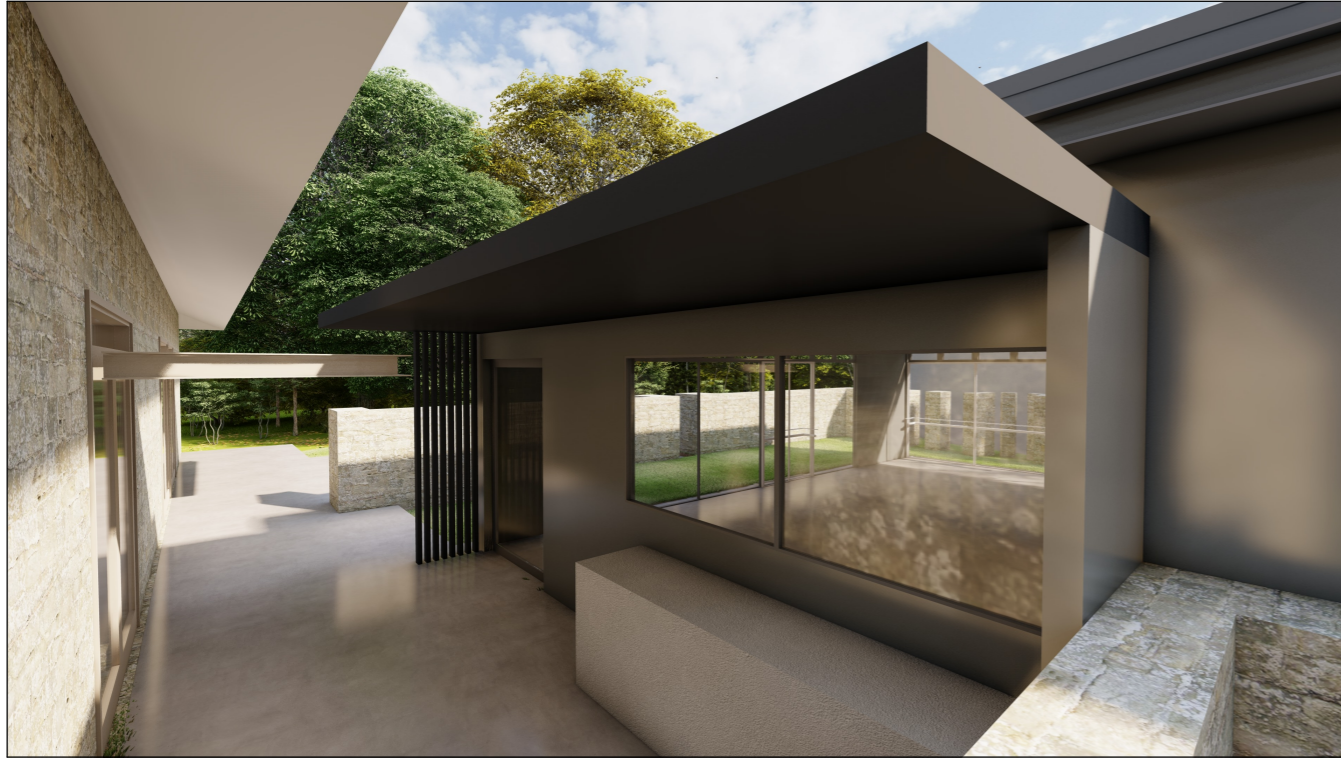

WESTSIDE PERSPECTIVE



NORTHSIDE PERSPECTIVE



EASTSIDE PERSPECTIVE



SOUTHSIDE PERSPECTIVE

FOR AUTHORITY APPROVAL ONLY  
NOT FOR CONSTRUCTION

PO Box 601 Kolaria  
NSW 2289 Ph 49524425  
Nominated Architect: Daniel Hadley 8209  
**Notes**  
The information contained in the document is copyright and may not be used or reproduced for any other project or purpose.  
Verify all dimensions and levels on site and report any discrepancies prior to the commencement of work and any ordering of materials.  
Drawings are to be read in conjunction with all contract documents.  
Use figured dimensions only. Do not scale from drawings.  
ELK Designs cannot guarantee the accuracy of content and format for copies of drawings issued electronically.  
The completion of the issue details checked and authorised section below is confirmation of the status of the drawing. The drawing shall not be used for construction unless endorsed "For Construction" and authorised for issue.

**Consultants**  
Surveyor  
Duggan Mather Surveyors  
p: (02) 4919 0293  
e: dms@dmshunter.com.au

Heritage Consultant  
Placemark  
p: +61 400 381 575  
e: markfenwick@placemark.net.au

Landscape Consultant  
Terras Landscape Architects  
p: (02) 4929 4926  
e: pwiliams@terras.com.au

Issue	Description	Date
A	For Development Application	14/12/2022

Project  
**Garden Pavilion**  
Location  
**363/371 Morpeth Rd  
Morpeth**  
Client  
**Lendlease**

Drawing  
**PERSPECTIVES**  
Scale  
**@ A3**  
DRAWN  
**AC/RR**

QA CHECKED  
**PV**

Drawing Number  
**DA050**  
Issue  
**A**  
Project Number  
**22135**

