

SITE DETAILS	
ZONING	R1 - GENERAL RESIDENTIAL
SITE AREA	TOTAL SITE: 758.80m <sup>2</sup>
GROSS INTERNAL FLOOR AREA	FIRST DWELLING: 135.13m <sup>2</sup> SECOND DWELLING: 135.13m <sup>2</sup>
GROSS EXTERNAL FLOOR AREA (STORE, GARAGE, PORCH, BALCONY)	FIRST DWELLING: 72.63m <sup>2</sup> SECOND DWELLING: 72.63m <sup>2</sup>
DRIVEWAY, PAVING AREA	185.90m <sup>2</sup>
SITE COVERAGE PERCENTAGE	55% BUILT (INCLUDING DRIVEWAY) 45% UNBUILT
ROOF AREA	FIRST DWELLING: 131.62m <sup>2</sup> SECOND DWELLING: 131.62m <sup>2</sup>

LEGEND	
RWT	RAINWATER TANK
DLA	DEDICATED LANDSCAPING AREA
- W - W -	WATER
---	GAS
↓ ↓ ↓ ↓ ↓ ↓	PRIVATE OPEN SPACE
---	FENCING

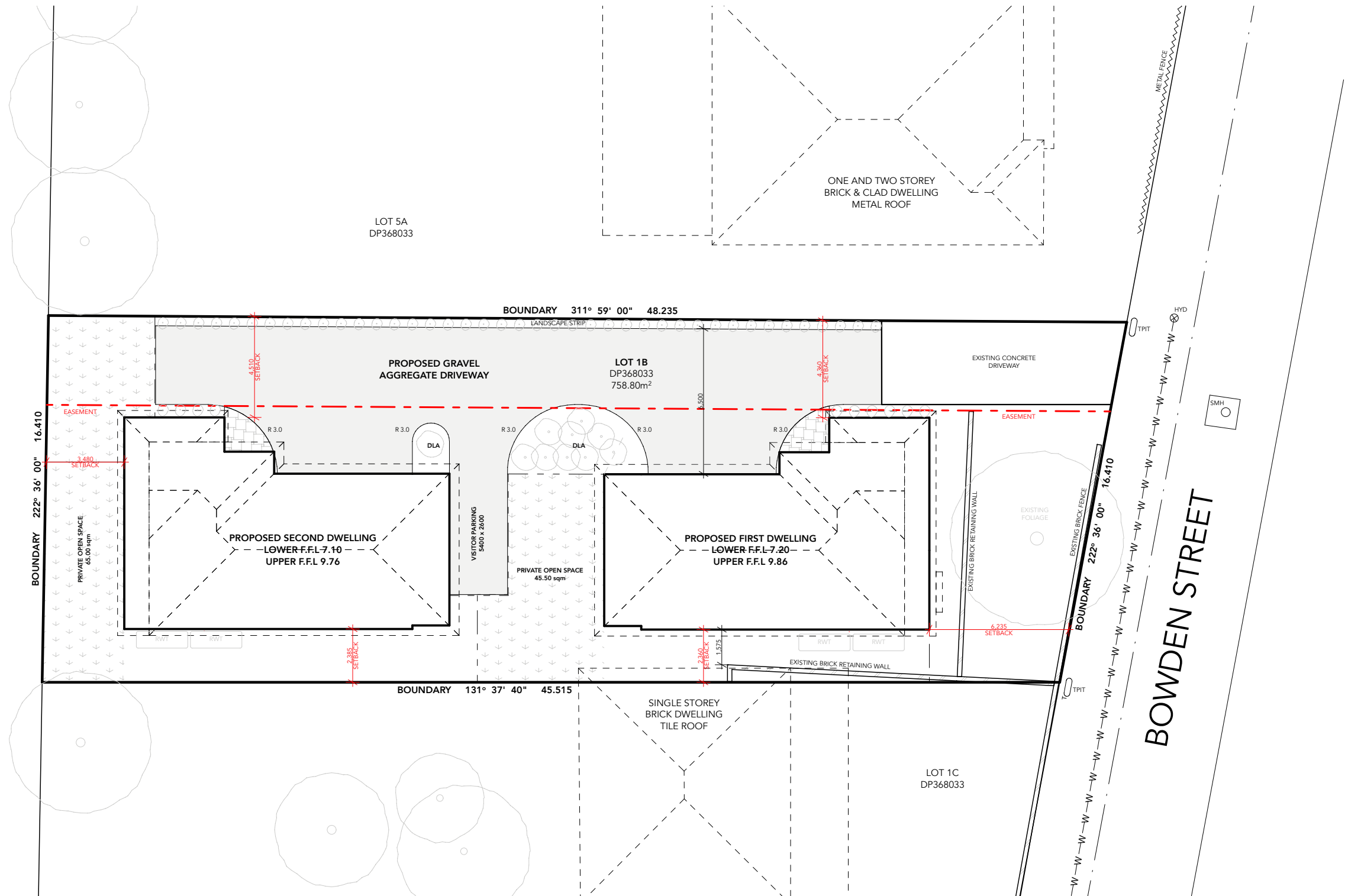

NOTE: REFER TO PLANS SUPPLIED BY DRB CONSULTING ENGINEERS FOR STORMWATER / RAINWATER LAYOUT AND SCHEMATICS

**JHD BUILDING DESIGNS**  
 JHDBUILDINGDESIGNS@OUTLOOK.COM  
 PH : 0409 573 477 ABN 35 907 241 136

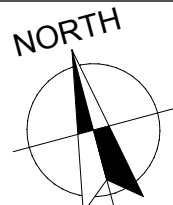

PROJECT DESCRIPTION:  
**RESIDENTIAL DEVELOPMENT**

CLIENT:  
**MRS RHONDA NYQUIST**

PROJECT ADDRESS:  
**LOT 1B  
 DP368033  
 1 BOWDEN STREET  
 LORN**

SHEET TITLE:  
**SITE PLAN**

JOB NUMBER: **21102**  
 DRAWN / CHECKED: **JRH**  
 DATE: **20.09.21**  
 TIME: **13:43**

SCALE:  
**1:200**  
 AT:  
**A3**

REVISION NO:  
**DA04**

SHEET NO:  
**S02**

NOTE: SOME AREAS OF FENCING REMOVED FOR CLARITY  
REFER TO SITE PLAN FOR FULL FENCING LAYOUT

ALL CONCEPTS, IDEAS AND INFORMATION CONTAINED HEREIN  
ARE THE PROPERTY OF JHD BUILDING DESIGNS AND MAY NOT BE  
DISTRIBUTED AND/OR REPRODUCED WITHOUT CONSENT FROM  
JHD BUILDING DESIGNS. IT IS THE RESPONSIBILITY OF THE  
BUILDER TO CHECK AND VERIFY ALL DIMENSIONS ON-SITE PRIOR  
TO THE COMMENCEMENT OF ANY WORK AND TO NOTIFY  
JHD BUILDING DESIGNS OF ANY ERRORS OR CONCERNS PRESENT

### NORTH - FIRST DWELLING

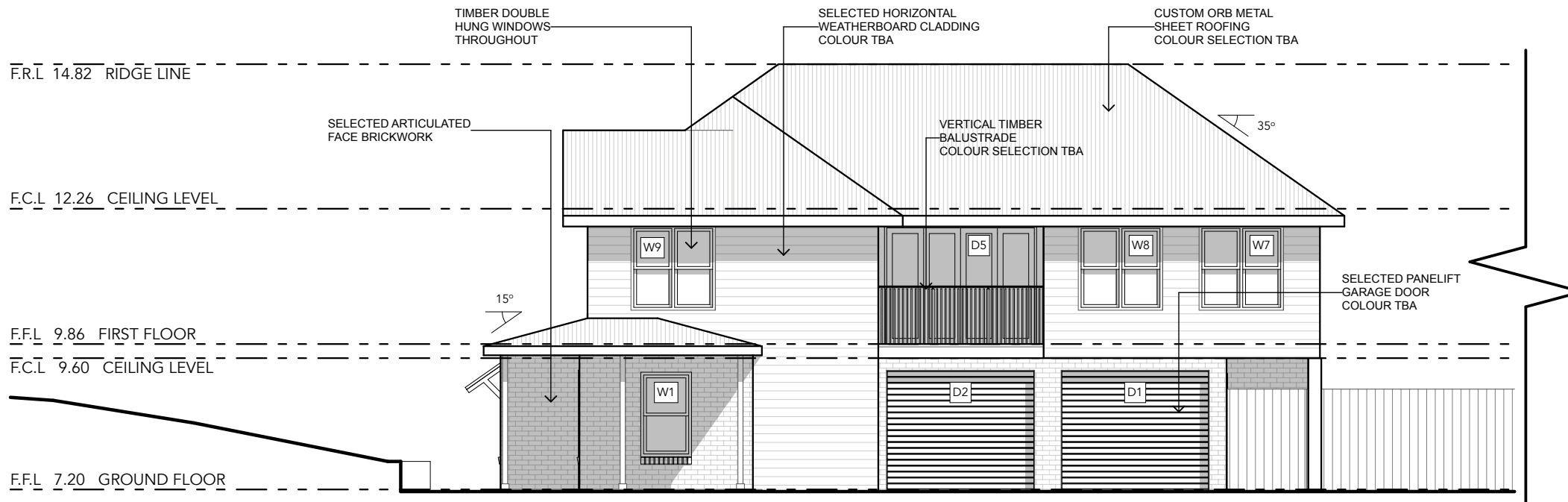

### NORTH - SECOND DWELLING

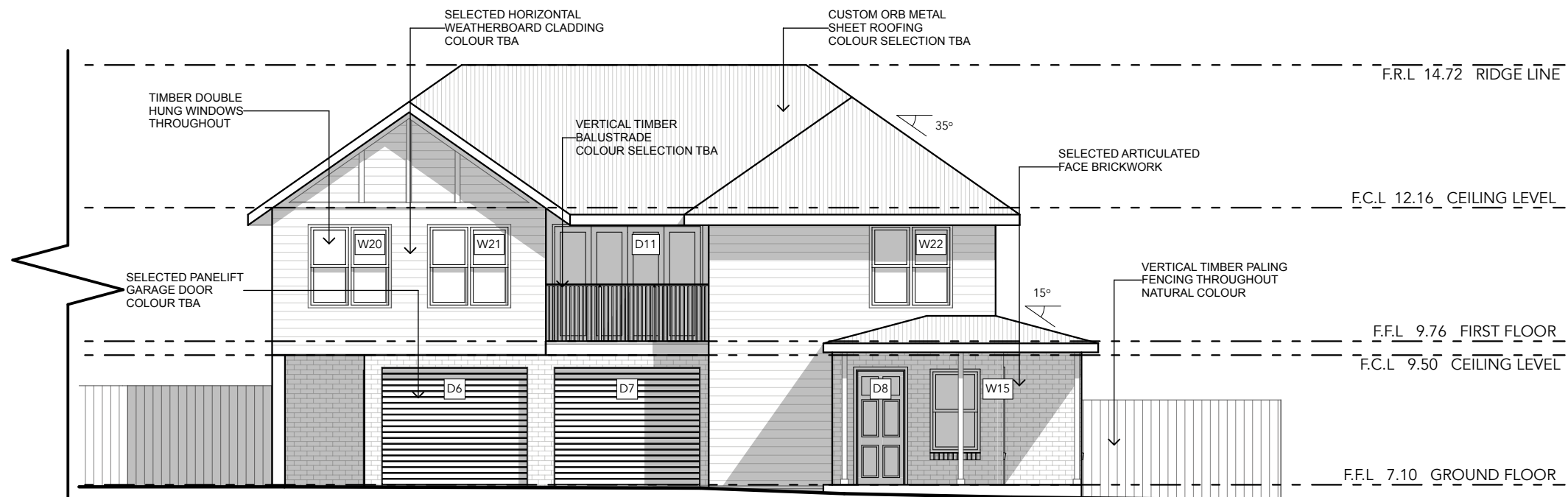

JHDBUILDINGDESIGNS@OUTLOOK.COM  
PH : 0409 573 477 ABN 35 907 241 136

PROJECT DESCRIPTION:  
RESIDENTIAL DEVELOPMENT  
CLIENT:  
MRS RHONDA NYQUIST

PROJECT ADDRESS:  
LOT 1B  
DP368033  
1 BOWDEN STREET  
LORN

SHEET TITLE:  
ELEVATIONS

JOB NUMBER: 21102  
DRAWN / CHECKED: JRH  
DATE: 20.09.21  
TIME: 13:43

SCALE:  
1:100  
AT:  
A3

REVISION NO:  
DA04  
SHEET NO:  
S05

NOTE: SOME AREAS OF FENCING REMOVED FOR CLARITY  
REFER TO SITE PLAN FOR FULL FENCING LAYOUT

ALL CONCEPTS, IDEAS AND INFORMATION CONTAINED HEREIN  
ARE THE PROPERTY OF JHD BUILDING DESIGNS AND MAY NOT BE  
DISTRIBUTED AND/OR REPRODUCED WITHOUT CONSENT FROM  
JHD BUILDING DESIGNS. IT IS THE RESPONSIBILITY OF THE  
BUILDER TO CHECK AND VERIFY ALL DIMENSIONS ON-SITE PRIOR  
TO THE COMMENCEMENT OF ANY WORK AND TO NOTIFY  
JHD BUILDING DESIGNS OF ANY ERRORS OR CONCERNS PRESENT

### SOUTH - FIRST DWELLING

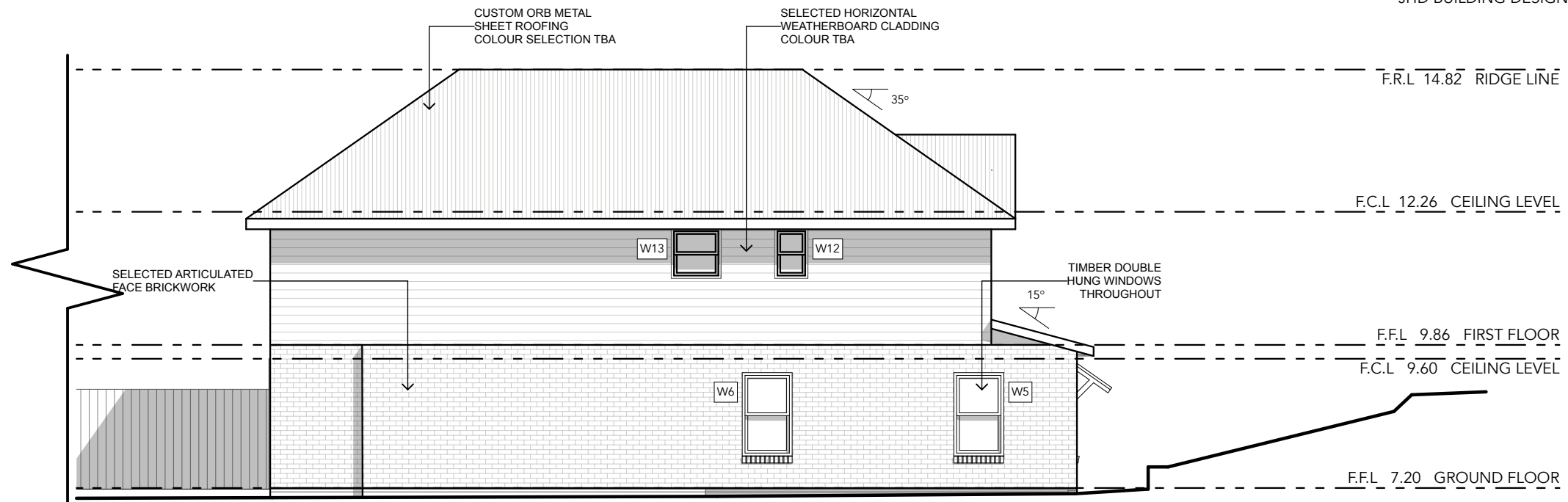

### SOUTH - SECOND DWELLING

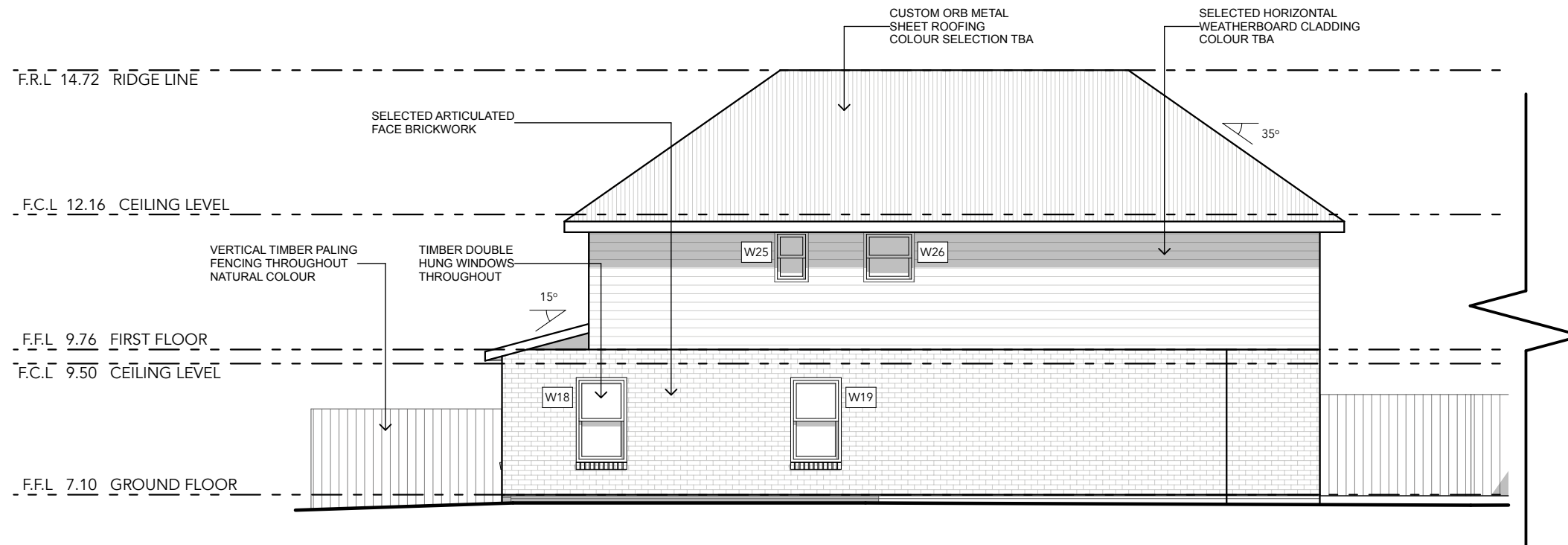

JHDBUILDINGDESIGNS@OUTLOOK.COM  
PH : 0409 573 477 ABN 35 907 241 136

PROJECT DESCRIPTION:  
RESIDENTIAL DEVELOPMENT  
CLIENT:  
MRS RHONDA NYQUIST

PROJECT ADDRESS:  
LOT 1B  
DP368033  
1 BOWDEN STREET  
LORN

SHEET TITLE:  
ELEVATIONS

JOB NUMBER: 21102  
DRAWN / CHECKED: JRH  
DATE: 20.09.21  
TIME: 13:43

SCALE:  
1:100  
AT:  
A3

REVISION NO:  
DA04  
SHEET NO:  
S06

NOTE: SOME AREAS OF FENCING REMOVED FOR CLARITY  
REFER TO SITE PLAN FOR FULL FENCING LAYOUT

ALL CONCEPTS, IDEAS AND INFORMATION CONTAINED HEREIN  
ARE THE PROPERTY OF JHD BUILDING DESIGNS AND MAY NOT BE  
DISTRIBUTED AND/OR REPRODUCED WITHOUT CONSENT FROM  
JHD BUILDING DESIGNS. IT IS THE RESPONSIBILITY OF THE  
BUILDER TO CHECK AND VERIFY ALL DIMENSIONS ON-SITE PRIOR  
TO THE COMMENCEMENT OF ANY WORK AND TO NOTIFY  
JHD BUILDING DESIGNS OF ANY ERRORS OR CONCERNS PRESENT

### EAST - STREET FRONT

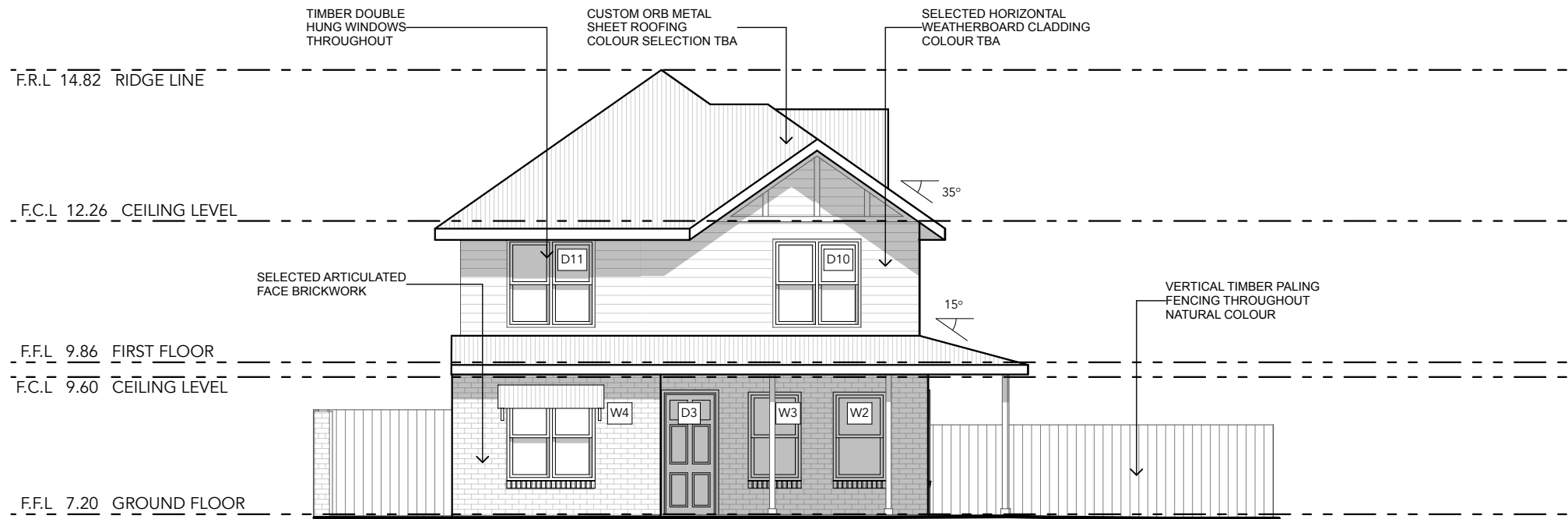

### WEST - REAR OF SITE

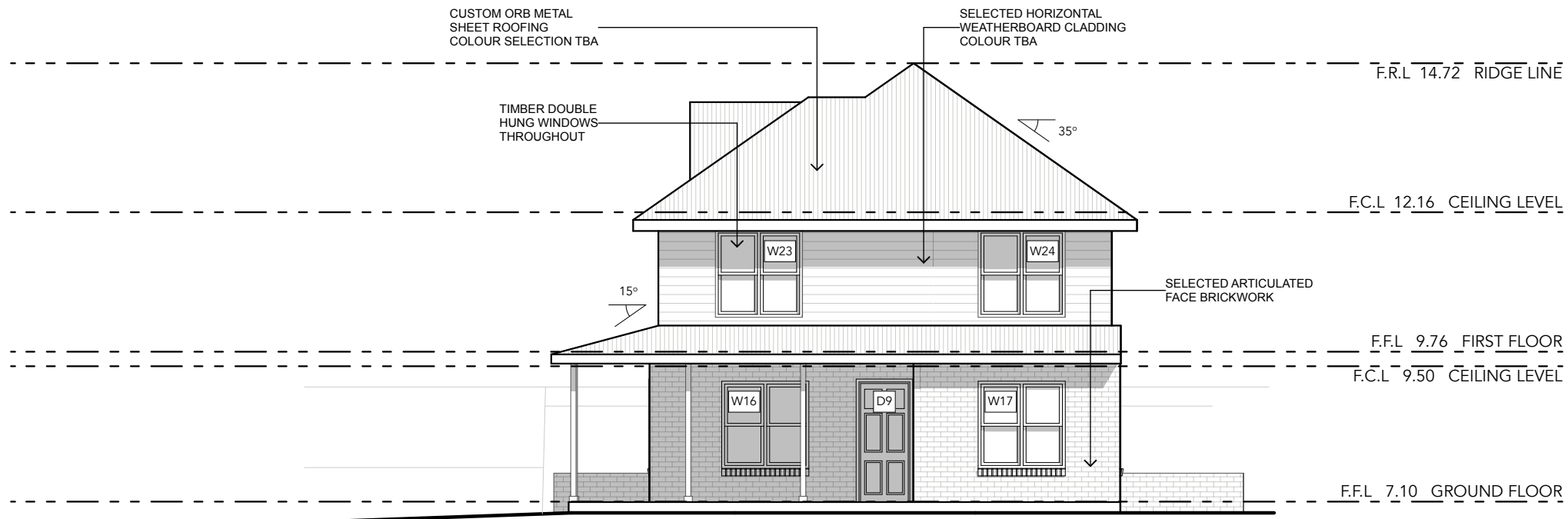

JHDBUILDINGDESIGNS@OUTLOOK.COM  
PH : 0409 573 477 ABN 35 907 241 136

PROJECT DESCRIPTION:  
RESIDENTIAL DEVELOPMENT

CLIENT:  
MRS RHONDA NYQUIST

PROJECT ADDRESS:  
**LOT 1B  
DP368033  
1 BOWDEN STREET  
LORN**

SHEET TITLE:  
**ELEVATIONS**

JOB NUMBER: 21102  
DRAWN / CHECKED: JRH  
DATE: 20.09.21  
TIME: 13:43

SCALE:  
1:100  
AT:  
A3

REVISION NO:  
DA04  
SHEET NO:  
S07





VIEW FROM BOWDEN STREET



JHDBUILDINGDESIGNS@OUTLOOK.COM  
 PH : 0409 573 477 ABN 35 907 241 136

PROJECT DESCRIPTION: RESIDENTIAL DEVELOPMENT
CLIENT: MRS RHONDA NYQUIST

PROJECT ADDRESS: <b>LOT 1B</b> <b>DP368033</b> <b>1 BOWDEN STREET</b> <b>LORN</b>
---

SHEET TITLE: <b>RENDERS</b>
--------------------------------

JOB NUMBER: 21102
DRAWN / CHECKED: JRH
DATE: 20.09.21
TIME: 13:43

SCALE: A3
--------------

REVISION NO: DA04
SHEET NO: S09





NORTHERN FACADE



JHDBUILDINGDESIGNS@OUTLOOK.COM  
 PH : 0409 573 477 ABN 35 907 241 136

PROJECT DESCRIPTION: RESIDENTIAL DEVELOPMENT
CLIENT: MRS RHONDA NYQUIST

PROJECT ADDRESS: <b>LOT 1B DP368033 1 BOWDEN STREET LORN</b>
---

SHEET TITLE: <b>RENDERS</b>
--------------------------------

JOB NUMBER: 21102
DRAWN / CHECKED: JRH
DATE: 20.09.21
TIME: 13:43

SCALE: A3
--------------

REVISION NO: DA04
SHEET NO: S10