



PROPOSED EASEMENT
8, 10, 15 WIDE AND VARIABLE



TITLE: PROPOSED EASEMENT
 BUNNINGS MAITLAND
 BUNGAREE STREET MAITLAND
 CLIENT: BUNNINGS GROUP LIMITED



High Definition Design Pty Ltd
 KEVIN URANE 0412009891

NOTE:
 ALL EXISTING UNDERGROUND SERVICES MUST BE LOCATED AND EXPOSED PRIOR TO EARTHWORKS COMMENCING AND IT IS RESPONSIBILITY OF THOSE PERSONS USING THIS PLAN TO CONFIRM BOTH POSITION AND LEVEL OF THESE UTILITIES IN CONJUNCTION WITH THE APPROPRIATE AUTHORITY.

Date:	15.09.21	Scale:	1:100 A1	Designed:	KU	Project No	HD1
Cad Ref:	HD26 Existing Store right of carriageway					Drawing No	Revision
E1	CLIENT ISSUE			KU	15.09.21	E01	E1
No	Amendment			Drawn	Date		



GREAT NORTH RAIL LINE

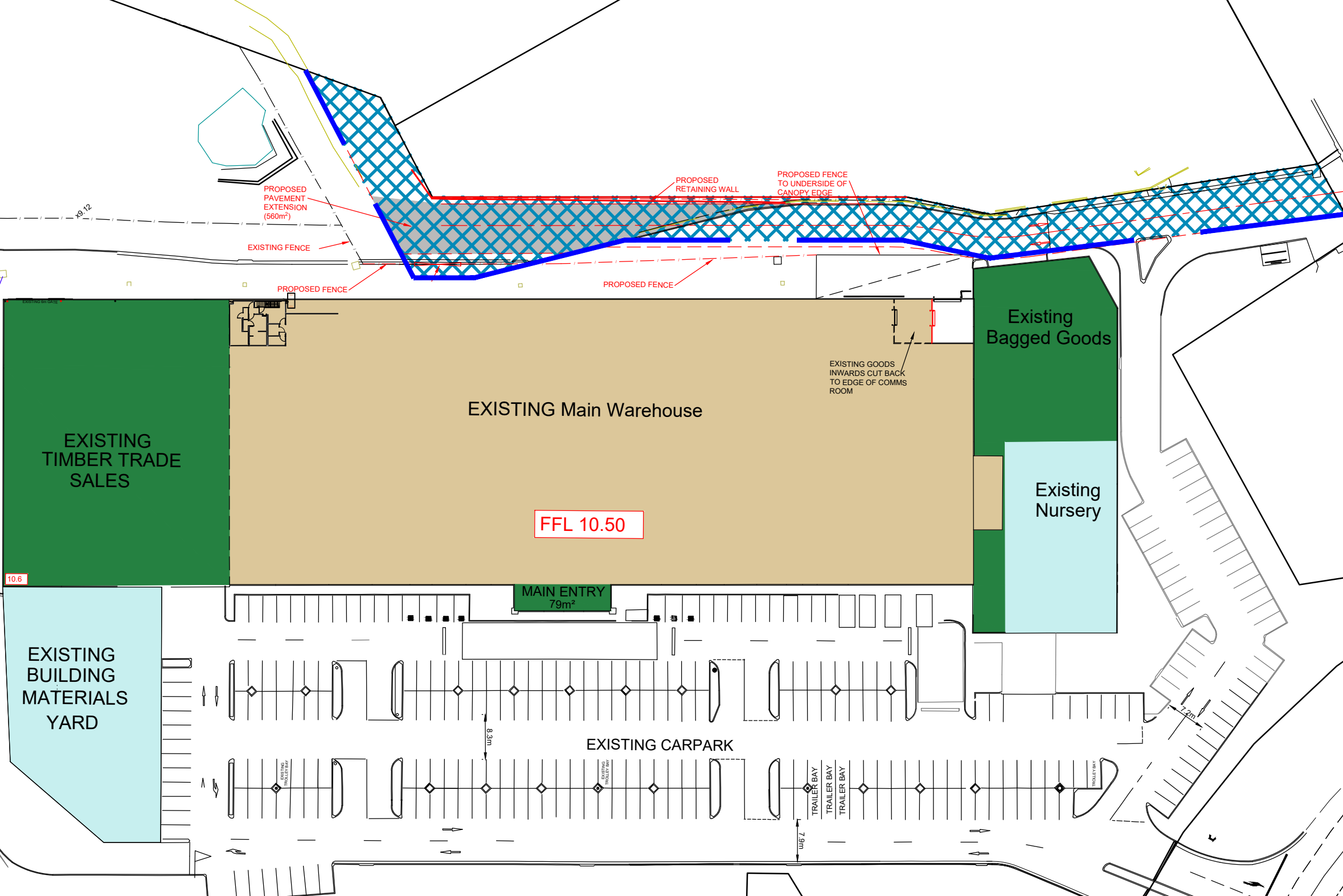

- PROPOSED RETAINING WALL
- PROPOSED EASEMENT 8, 10, 15 WIDE AND VARIABLE

TITLE: PROPOSED EASEMENT
 BUNNINGS MAITLAND
 BUNGAREE STREET MAITLAND
 CLIENT: BUNNINGS GROUP LIMITED

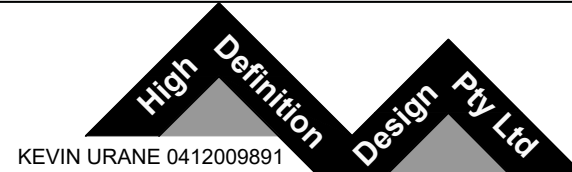

NOTE:
 ALL EXISTING UNDERGROUND SERVICES MUST BE LOCATED AND EXPOSED PRIOR TO EARTHWORKS COMMENCING AND IT IS RESPONSIBILITY OF THOSE PERSONS USING THIS PLAN TO CONFIRM BOTH POSITION AND LEVEL OF THESE UTILITIES IN CONJUNCTION WITH THE APPROPRIATE AUTHORITY.

0 2 4 6 8 10m
 1:100

Date:	15.09.21	Scale:	1:100 A1	Designed:	KU	Project No	HD1
Cad Ref:	HD26 Existing Store right of carriageway					Drawing No	Revision
E1	CLIENT ISSUE			KU	15.09.21	E02	E1
No	Amendment			Drawn	Date		