



farley crematorium - masterplan

landscape development application

DESIGN REGISTER

DRAWING NUMBER	SHEET NAME	REV. No.	REV. DATE
12398.5 DA B L00	landscape cover page	B	14/12/2018
12398.5 DA B L01	masterplan	B	14/12/2018
12398.5 DA B L02	burial area + memorial garden	B	14/12/2018
12398.5 DA B L03	landscape concept plan	B	14/12/2018
12398.5 DA B L04	landscape concept plan	B	14/12/2018
12398.5 DA B L05	design images	B	14/12/2018
12398.5 DA B L06	entry statement	B	14/12/2018
12398.5 DA B L07	entry statement	B	14/12/2018
12398.5 DA B L08	paving design	B	14/12/2018
12398.5 DA B L09	planting design	B	14/12/2018
12398.5 DA B L010	planting design	B	14/12/2018

fry bros funerals
farley crematorium
48 old north road, farley





- a** initial burial area with gardens (refer to **L02**)
- b** memorial garden with memorial walls (refer to **L02**)
- c** caretakers residence - proposed
- d** carpark
- e** entry gate
- f** existing vegetation canopy
- g** 40m riparian offset from top of bank of water course and associated dams.
- h** refer to **L03, L04** for primary development precinct landscape concept plan.
- i** refer to **L06, L07** for entry statement design

REV	DATE	COMMENTS
B	14/12/2018	FOR DA
A	12/10/2018	FOR REVIEW
	draft 10/10/2018	FIRST ISSUE TO CLIENT

SITE:
48 old north road, farley

CLIENT:
fys bros funerals

DRAWN: yy DATE: 12/10/2018 SCALE: 1:5000 @ a3
 JOB NUMBER: 12398.5 PHASE: DA DWG No: L01 REV: A

burial area + memorial garden

farley crematorium

L02



- a initial burial area with gardens. (refer to module plan as shown below)
- b resting area with garden (refer to module plan as shown below)
- c caretakers residence - proposed
- d shelter with table and bench setting facing existing bushland
- e carpark
- f memorial garden with memorial walls
- g garden path
- h shelter with seats
- i entry gate
- j existing vegetation canopy
- k proposed trees



KEY PLAN



B	14/12/2018	FOR DA
A	12/10/2018	FOR REVIEW
	draft 10/10/2018	FIRST ISSUE TO CLIENT
REV	DATE	COMMENTS

MODULE PLAN

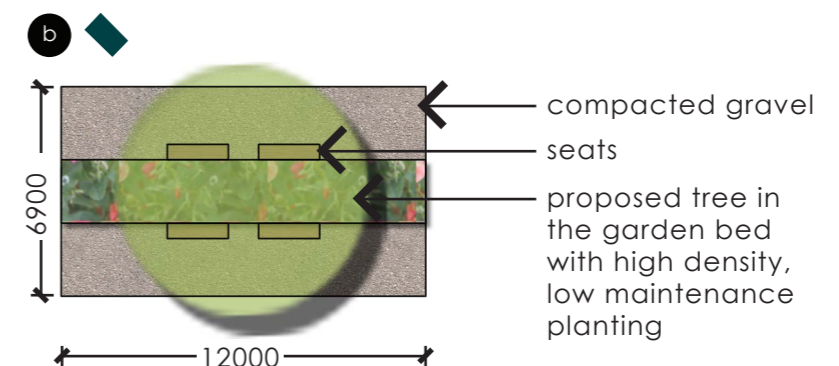
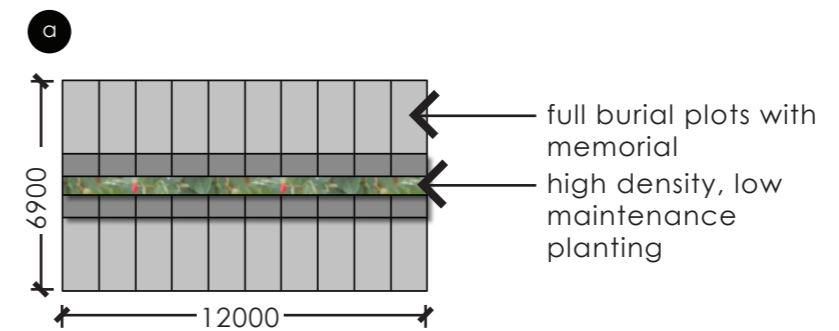

SITE:
48 old north road, farley

CLIENT:
fys bros funerals

DRAWN: yy DATE: 12/10/2018 SCALE: 1:2500 @ a3
JOB NUMBER: 12398.5 DA PHASE: DWG No: A

terras
landscape architects

412 KING STREET NEWCASTLE NSW AUSTRALIA 2300
TERRAS.COM.AU PH: 49 294 926 FAX: 49 263 069

landscape concept plan

farley crematorium

L03



- 1 chapel
- 2 crematorium
- 3 tea room
- 4 caretakers residence - existing
- 5 staff and workers compound - existing
- 6 tennis court - existing
- 7 carpark
- 8 bush chapel
- 9 existing trees to be retained
- 10 proposed trees
- 11 ramps
- 12 gabion seating wall
- 13 decorative gravel
- 14 feature paving (refer to L08)
- 15 feature trees
- 16 grass strip
- 17 feature garden
- 18 dense groundcovers
- existing trees to be removed.



KEY PLAN



REV	DATE	COMMENTS
B	14/12/2018	FOR DA
A	12/10/2018	FOR REVIEW
draft	10/10/2018	FIRST ISSUE TO CLIENT

SITE:
48 old north road, farley

CLIENT:
fys bros funerals

DRAWN: yy DATE: 12/10/2018 SCALE: 1:1000 @ a3
 JOB NUMBER: 12398.5 DA L03 A PHASE: DWG No: REV:

- EX 36.25 existing level
- EX 39.00 existing level
- PL 43.90 proposed level
- PL 44.80 proposed level
- FFL 45.00 finished floor level
- TOW 45.00 top of the wall level

landscape concept plan

farley crematorium

L04



KEY PLAN



REV	DATE	COMMENTS
B	14/12/2018	FOR DA
A	12/10/2018	FOR REVIEW
	draft 10/10/2018	FIRST ISSUE TO CLIENT

SITE:
48 old north road, farley

CLIENT:
fys bros funerals

DRAWN: yy DATE: 12/10/2018 SCALE: 1:500 @ a3
JOB NUMBER: 12398.5 PHASE: DA DWG No: L04 REV: A

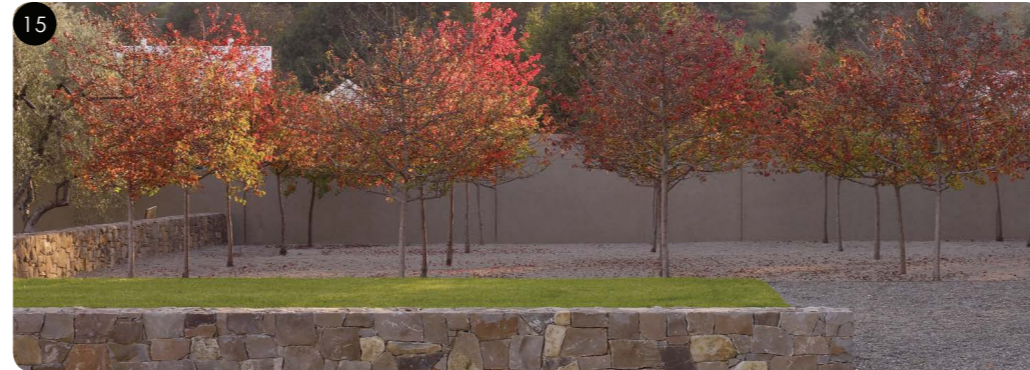

REV	DATE	COMMENTS
B	14/12/2018	FOR DA
A	12/10/2018	FOR REVIEW
	draft 10/10/2018	FIRST ISSUE TO CLIENT

SITE:
48 old north road, farley

CLIENT:
fys bros funerals

DRAWN: DATE: SCALE:
yy 12/10/2018
JOB NUMBER: PHASE: DWG No: REV:
12398.5 DA L05 A

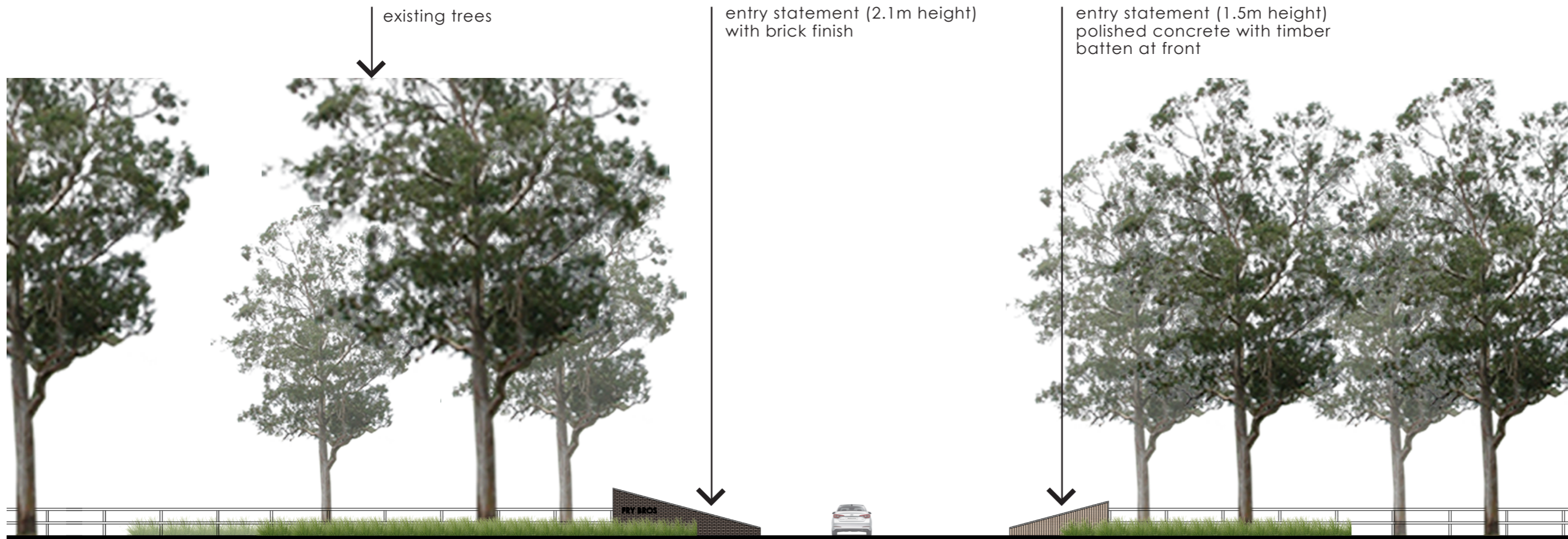

ELEVATION 1:200 @ A3

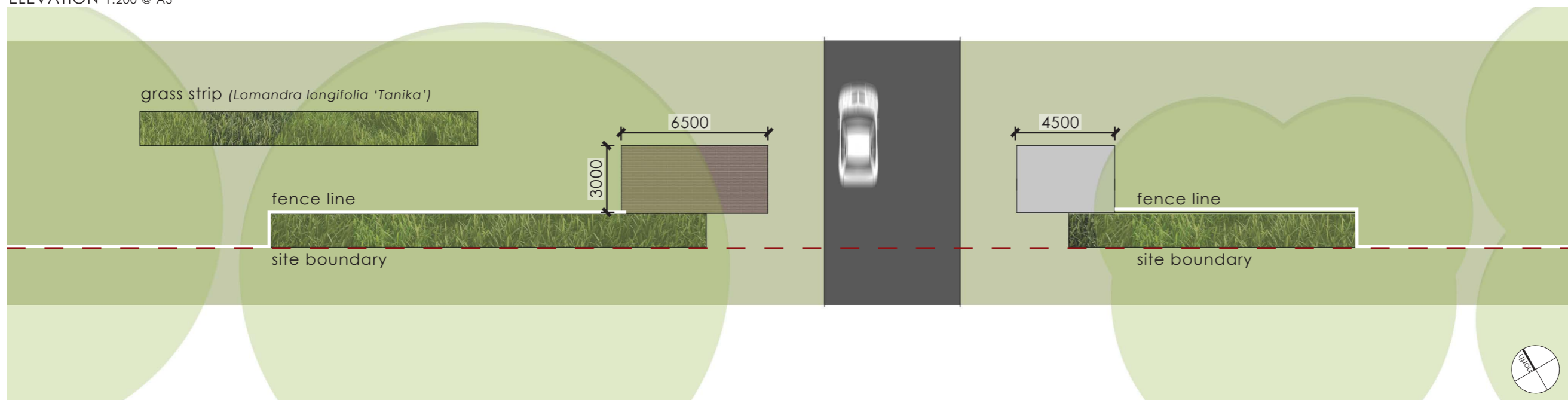

PLAN 1:200 @ A3



KEY PLAN



REV	DATE	COMMENTS
B	14/12/2018	FOR DA
A	12/10/2018	FOR REVIEW
	draft 10/10/2018	FIRST ISSUE TO CLIENT

SITE:
48 old north road, farley

CLIENT:
fys bros funerals

DRAWN: yy DATE: 12/10/2018 SCALE: 1:200 @ a3
 JOB NUMBER: 12398.5 DA PHASE: DWG No: A REV: A

entry statement

farley crematorium

L07



KEY PLAN



REV	DATE	COMMENTS
B	14/12/2018	FOR DA
A	12/10/2018	FOR REVIEW
draft	10/10/2018	FIRST ISSUE TO CLIENT

SITE:
48 old north road, farley

CLIENT:
fys bros funerals

DRAWN: yy DATE: 12/10/2018 SCALE:
JOB NUMBER: **12398.5 DA** PHASE: **DA** DWG No: **A**

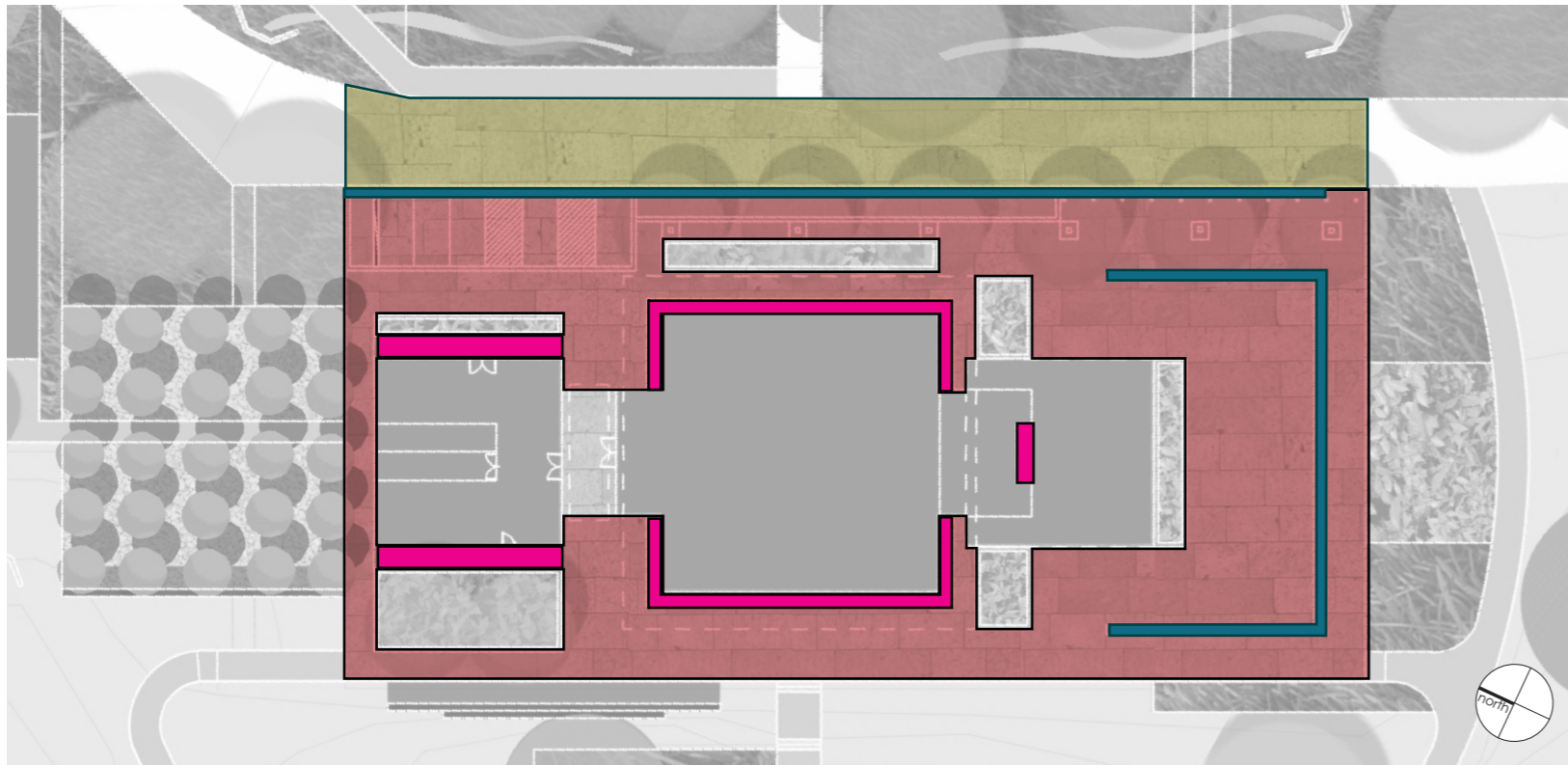

- Area 1
- Area 2
- Area 3
- Area 4

PAVING DESIGN STRATEGY

Area 1 is shared zone and major for pedestrians and vehicles passing through. The traveling speed is faster, so we propose larger paving size at 1200mm x 600mm.

Area 2 is the major area for arriving/gathering, so the traveling speed is slower. We propose paving size at 600mm x 300mm with the same material and design pattern as area 1.

Area 3 are around the entries of the building for defining spaces. We propose paving size at 600mm x 150mm in dark grey to contrast.

Area 4 are dish drains.

PAVING PLAN 1:1000 @ A3

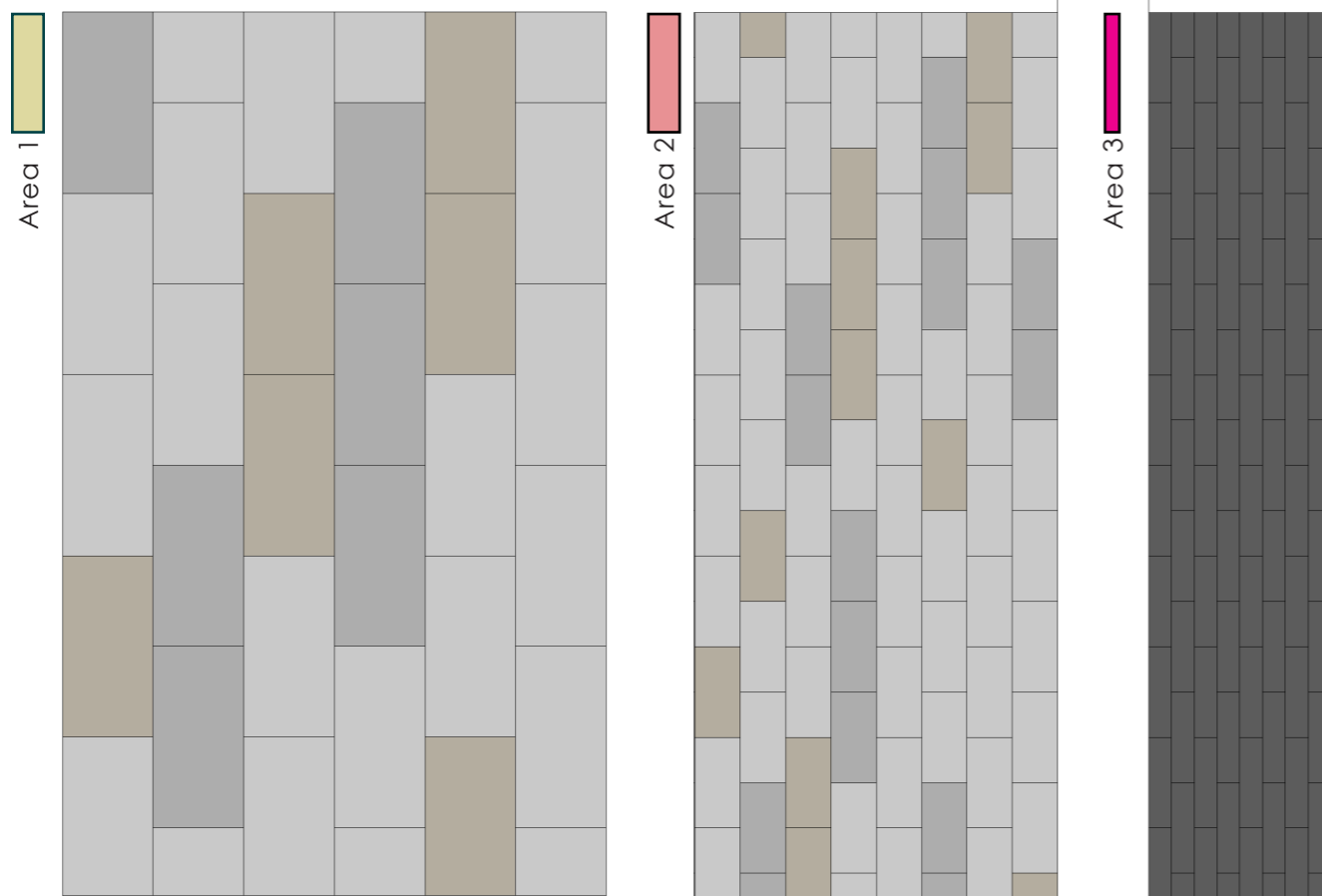

PAVING DESIGN 1:50 @ A3



dish drain



mixture of different materials



same paving pattern in different scale

DESIGN IMAGES

B	14/12/2018	FOR DA
A	12/10/2018	FOR REVIEW
draft	10/10/2018	FIRST ISSUE TO CLIENT
REV	DATE	COMMENTS

SITE:
48 old north road, farley

CLIENT:
fys bros funerals

DRAWN: yy DATE: 12/10/2018 SCALE: 1:1000 @ a3
 JOB NUMBER: **12398.5 DA** PHASE: **DA** DWG No: **A** REV: **A**

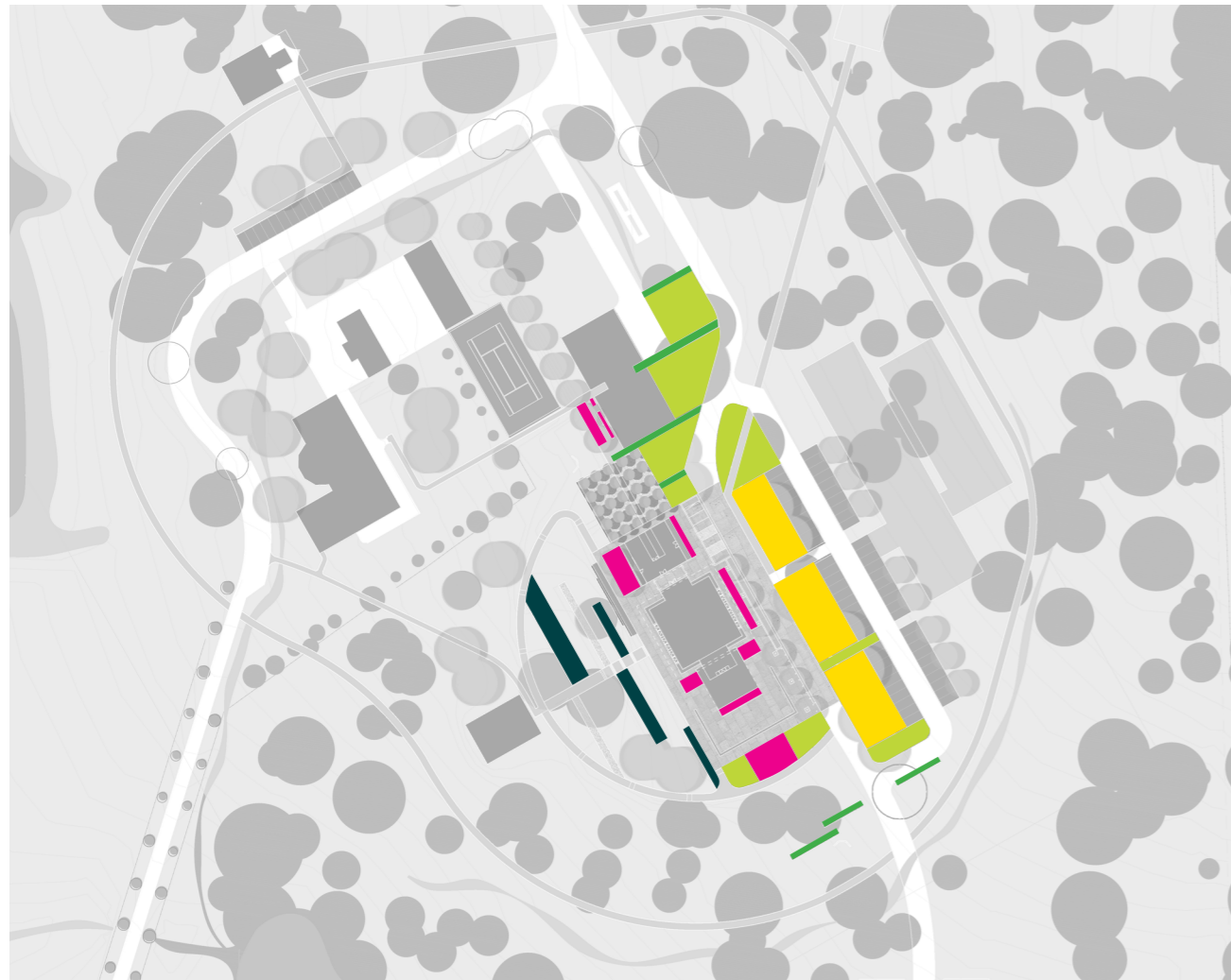

PLANTING DESIGN - UNDERSTOREY 1:1000 @ A3

plant schedule - understorey

All trees supplied are to comply with AS 2303 trees stock for landscape use - 2015

Scientific name	Common name	Mature height x width
<i>Agave attenuata</i>	Foxtail	0.9-1.2m x 0.9-1.2m
<i>Banksia spinulosa</i> 'Birthday Candles'	Prostrate Banksia	0.6m x 1.2m
<i>Westringia fruticosa</i> 'Grey box'	Grey Box	2m x 1.5m
<i>Dianella Variegata</i>	Flax Lily	0.5-1m x 0.5-1m
<i>Ficinia nodosa</i> 'Knobby'	Knobby Club Rush	0.5-1m x 0.5-0.8m
<i>Lomandra longifolia</i> 'Tanika'	Lomandra Tanika	0.5m x 0.5m
<i>Liriope muscari</i> 'Isabella'	Isabella Liriope	0.3-0.4m x 0.4m
<i>Myoporum parvifolium</i>	Creeping boobialla	0.1-0.15m x 1m



Lomandra longifolia 'Tanika'



Liriope muscari 'Isabella'



Dianella Variegata



Ficinia nodosa 'Knobby'



Westringia fruticosa 'Grey box'



Banksia spinulosa 'Birthday Candles'

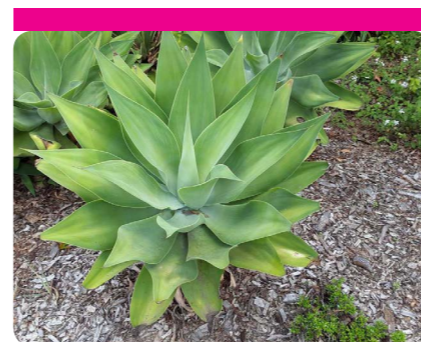

Agave attenuata



Myoporum parvifolium



KEY PLAN



REV	DATE	COMMENTS
B	14/12/2018	FOR DA
A	12/10/2018	FOR REVIEW
	draft 10/10/2018	FIRST ISSUE TO CLIENT

SITE:
48 old north road, farley

CLIENT:
fys bros funerals

DRAWN: yy DATE: 12/10/2018 SCALE: 1:500 @ a3
 JOB NUMBER: 12398.5 PHASE: DA DWG No: L06 REV: A



PLANTING DESIGN - TREES 1:1000 @ A3

plant schedule - trees

All trees supplied are to comply with AS 2303 trees stock for landscape use - 2015

Scientific name	Common name	Mature height x width
<i>Eucalyptus tereticornis</i>	Forest Red Gum	15-35m x 6-12m
<i>Tristaniopsis laurina luscious</i>	Water Gum	9m x 7m
<i>Prunus cerasifera</i>	Cherry Plum	5m x 4m
<i>Magnolia grandiflora</i> 'Little Gem'	Little Gem	6m x 3m



Tristaniopsis laurina luscious



Eucalyptus tereticornis



Prunus cerasifera



Magnolia grandiflora 'Little Gem'



KEY PLAN



REV	DATE	COMMENTS
B	14/12/2018	FOR DA
A	12/10/2018	FOR REVIEW
	draft 10/10/2018	FIRST ISSUE TO CLIENT

SITE:
48 old north road, farley

CLIENT:
fys bros funerals

DRAWN: yy DATE: 12/10/2018 SCALE:
JOB NUMBER: 12398.5 PHASE: DA DWG No: L06 REV: A