

EXISTING LOT 1, DP11872 & LOT 3, DP 1044531

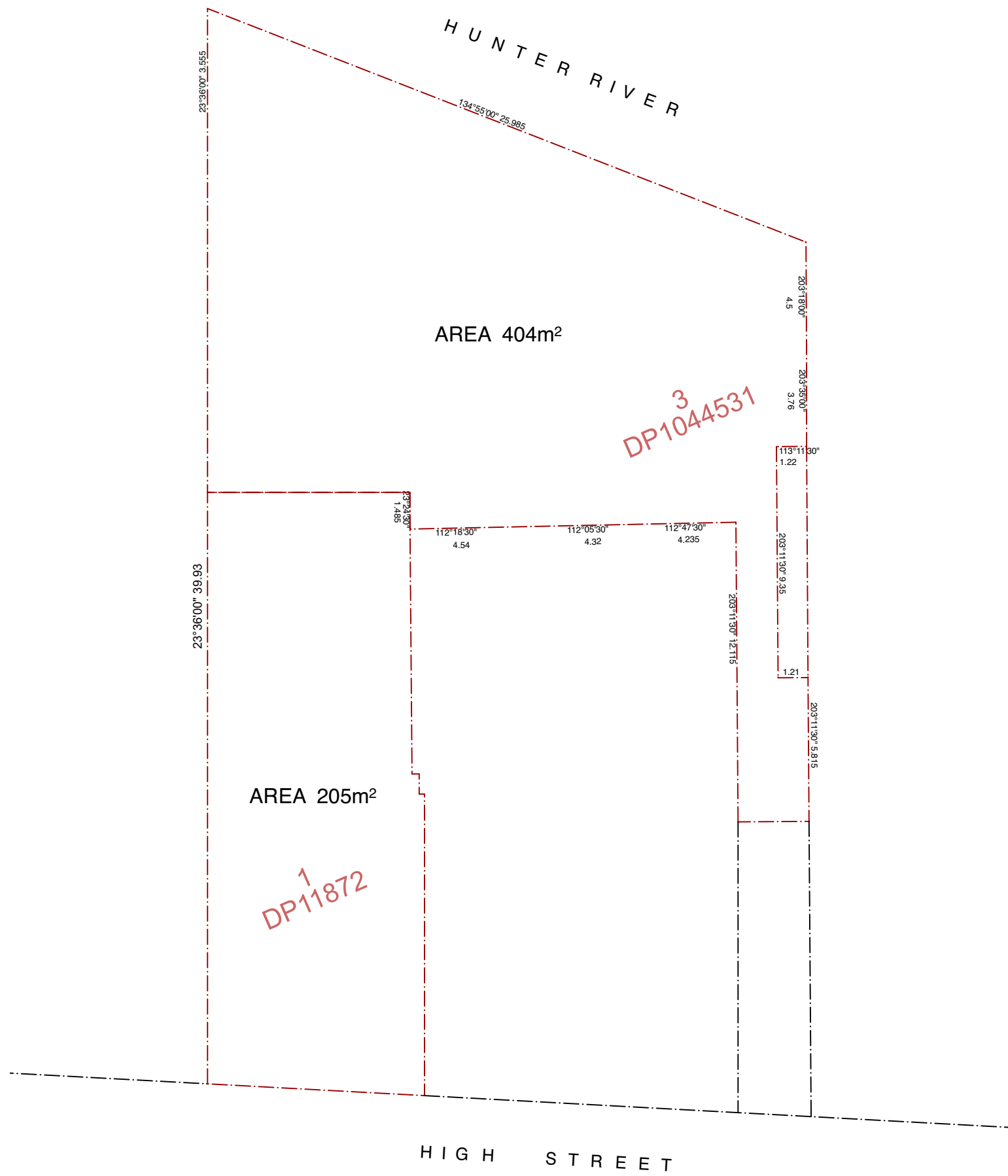

PROPOSED SUBDIVISION OF LOT 1, DP11872 & LOT 3, DP 1044531

A Issued for DA approval  
Revision Amendment

PB 20/5/22  
By Date



**architects**  
**Becerra**

The Grace Building  
G01, 1 Layton Street  
Camperdown NSW 2050  
Cnr Pyrmont Bridge Road & Mallett Street  
t 02 9557 2288  
f 02 9557 2287  
w www.archb.com.au  
Registered Architect 5387  
ABN 87 123 916 807

Project 416 High Street Maitland  
NEW RESIDENTIAL DEVELOPMENT  
Client Glen Greedy  
Title DRAFT SUBDIVISION PLAN

Drawn By PB	Dwg Date: March 22	Project No. 2217
Checked By AB	Scale 1:200@A3	Drawing No. Rev A22 A